



# PHASE ONE ENVIRONMENTAL SITE ASSESSMENT

7085 Goreway Drive | Mississauga,  
Ontario

**PREPARED FOR:**

Redwood Properties  
330 New Huntington Road, Suite 201  
Vaughan, ON, L4H 4C9

**ATTENTION:**

Richard Aubry

**Grounded Engineering Inc.**

**File No.** 19-040

**Issued** April 22, 2020



## TABLE OF CONTENTS

1	EXECUTIVE SUMMARY .....	4
2	INTRODUCTION .....	5
	2.1 PHASE ONE PROPERTY INFORMATION .....	5
3	SCOPE OF INVESTIGATION .....	6
4	RECORDS REVIEW .....	6
	4.1 GENERAL .....	6
	4.1.1 Phase One Study Area Determination .....	6
	4.1.2 First Developed Use Determination .....	6
	4.1.3 Fire Insurance Plans .....	7
	4.1.4 Chain of Title .....	7
	4.1.5 City Directory .....	7
	4.1.6 Environmental Reports .....	7
	4.2 ENVIRONMENTAL SOURCE INFORMATION .....	9
	4.2.1 EcoLog ERIS .....	9
	4.2.2 Other Source Information .....	10
	4.3 PHYSICAL SETTING SOURCES .....	10
	4.3.1 Aerial Photographs .....	10
	4.3.2 Topography, Hydrology, Geology .....	13
	4.3.3 Fill Materials .....	14
	4.3.4 Water Bodies and Areas of Natural Significance .....	14
	4.3.5 Well Records .....	14
	4.3.6 Municipal Drinking Water System .....	15
	4.3.7 Well-Head Protection Area .....	15
5	SITE OPERATING RECORDS .....	15
6	INTERVIEWS .....	15
7	SITE RECONNAISSANCE .....	16
	7.1 GENERAL REQUIREMENTS .....	16
	7.2 SPECIFIC OBSERVATIONS AT PHASE ONE PROPERTY .....	16
	7.2.1 Exterior Site Conditions .....	16
	7.2.2 Building Structures and Building Systems .....	17
	7.2.3 Designated Substances and Other Special Attention Items .....	18
	7.2.4 Above Ground Storage Tanks .....	18
	7.2.5 Underground Storage Tanks and Below Grade Structures .....	18
	7.2.6 Enhanced Investigation Property (Additional Information) .....	18
	7.3 INVESTIGATION OF THE PHASE ONE STUDY AREA .....	18
	7.4 WATER WELLS, WATERBODIES & AREAS OF NATURAL SIGNIFICANCE .....	19
	7.4.1 Water Wells .....	19
	7.4.2 Waterbodies .....	19
	7.4.3 Areas of Natural Significance .....	19
	7.5 WRITTEN DESCRIPTION OF INVESTIGATION .....	19



8	REVIEW AND EVALUATION OF INFORMATION .....	20
8.1	CURRENT AND PAST USES.....	20
8.2	POTENTIALLY CONTAMINATING ACTIVITY .....	20
8.3	AREAS OF POTENTIAL ENVIRONMENTAL CONCERN.....	21
8.4	PHASE ONE CONCEPTUAL SITE MODEL .....	21
9	CONCLUSIONS .....	22
9.1	WHETHER PHASE TWO ENVIRONMENTAL SITE ASSESSMENT REQUIRED BEFORE RECORD OF SITE CONDITION SUBMITTED .....	22
9.2	RECORD OF SITE CONDITION BASED ON PHASE ONE ENVIRONMENTAL SITE ASSESSMENT ALONE .....	22
9.3	SIGNATURES.....	22
10	REFERENCES .....	23
11	LIMITATIONS AND RESTRICTIONS .....	24
11.1	REPORT USE .....	24

## FIGURES

- Figure 1 – Site Location Plan
- Figure 2 – Phase One Property
- Figure 3 – Phase One Study Area
- Figure 4 – PCA Locations
- Figure 5 – APEC Locations

## APPENDICES

- Appendix A – Plan of Survey
- Appendix B – Chain of Titles
- Appendix C – EcoLog ERIS
- Appendix D – Regulatory Responses
- Appendix E – Aerial Photographs
- Appendix F – Topographic and Geological Maps
- Appendix G – ANSI Maps
- Appendix H – Well Records
- Appendix I – Site Photographs
- Appendix J – Table of Current and Past Use
- Appendix K – APEC Tables
- Appendix L – Phase One Conceptual Site Model



# 1 Executive Summary

Redwood Properties retained Grounded Engineering Inc., to complete a Phase One Environmental Site Assessment (Phase One ESA) of the Phase One Property (Property) located approximately 240 m west of the intersection of Goreway Drive and Derry Road East at the municipal address of 7085 Goreway Drive, Mississauga, Ontario. The site location is presented in Figure 1.

The Property is irregular in shape, with a total area of 9,868 m<sup>2</sup>. The Property is currently developed with a slab-on-grade 1 storey brick commercial building with two mezzanine zones and a building footprint of approximately 2,600 m<sup>2</sup>. The northwestern portion of the Property consists of a paved asphalt parking lot, while paved asphalt driveways also run adjacent to the building along the east and west portions of the site. The southern portion of the site consists of interlocking brick and a landscaped area adjacent to Goreway Drive. The Property is considered to be in commercial land use by the Ontario Ministry of the Environment, Conservation and Parks (MECP). It is understood that the Phase One Property is proposed to be developed with two new 16 to 18± storey buildings, and a common underground parking structure beneath the entire site that could extend down to a P3 level. The Phase One ESA has been prepared to support a Record of Site Condition and in accordance with Ontario Regulation 153/04 (O.Reg. 153/04). The Phase One Property is presented in Figure 2.

The Phase One ESA identified the following Areas of Potential Environmental Concern on the Property:

Area of Potential Environmental Concern	Location of Area of Potential Environmental Concern on Phase One Property	Potentially Contaminating Activity	Location of PCA (on-site or off-site)	Contaminants of Potential Concern	Media Potentially Impacted (Ground water, soil and/or sediment)
APEC 1	Entire Phase One Property	#30 – Importation of Fill Material of Unknown Quality	On-site	Metals As, Sb, Se EC SAR B-HWS Cl CN- Hg Cr(VI) Low or high pH Na PAHs	Soil
APEC 2	South Portion of Phase One Property	#28 – Gasoline and Associated Products Storage in Fixed Tanks	Off-Site	PHCs VOCs	Soil & Ground Water
APEC 3	North Portion of Phase One Property	#28 – Gasoline and Associated Products Storage in Fixed Tanks	Off-Site	PHCs VOCs	Ground Water



Further environmental investigations would be required to investigate the Areas of Potential Environmental Concern for the Contaminants of Concern that have been identified on the Property or other recommendation as shown in Section 9.

## 2 Introduction

### 2.1 Phase One Property Information

Redwood Properties retained Grounded Engineering Inc., to complete a Phase One Environmental Site Assessment (Phase One ESA) of the Phase One Property (Property) located approximately 240 m west of the intersection of Goreway Drive and Derry Road East at the municipal address of 7085 Goreway Drive, Mississauga, Ontario. The site location is presented in Figure 1.

The Property is irregular in shape, with a total area of 9,868 m<sup>2</sup>. The Property is currently developed with a slab-on-grade 1 storey brick commercial building with two mezzanine zones and a building footprint of approximately 2,600 m<sup>2</sup>. The northwestern portion of the Property consists of a paved asphalt parking lot, while paved asphalt driveways also run adjacent to the building along the east and west portions of the site. The southern portion of the site consists of interlocking brick and a landscaped area adjacent to Goreway Drive. The Property is considered to be in commercial land use by the Ontario Ministry of the Environment, Conservation and Parks (MECP). It is understood that the Phase One Property is proposed to be developed with two new 16 to 18± storey buildings, and a common underground parking structure beneath the entire site that could extend down to a P3 level. The Phase One ESA has been prepared to support a Record of Site Condition and in accordance with Ontario Regulation 153/04 (O.Reg. 153/04). The Phase One Property is presented in Figure 2.

The Property information is provided below:

<b>Municipal Address</b>	7085 Goreway Drive, Mississauga, Ontario
<b>Legal Description</b>	1) Part Lot 11, Concession 8, EHSTGSD, Part 1 43R7037; Part 1 43R7297 2) Part Lot 11, Concession 8, EHSTGSD Part 1, 43R18508, Parts 2 & 3, 43R18127, Parts 3 & 4, 43R20302, Part 1, 43R16488 & Parts 2-4, 43R15697 ex. Part 2, 43R20302
<b>PIN(s)</b>	1) 13258-0063 (LT) 2) 13258-0214 (LT)
<b>Current Land Use</b>	Commercial Land Use
<b>Property Owner Information</b>	7085 Goreway Developments Limited
<b>Person who has engaged the Qualified Person to conduct the Phase One ESA</b>	Richard Aubry Redwood Properties 330 New Huntington Road, Suite 201, Vaughan, ON, L4H 4C9



### 3 Scope of Investigation

The Phase One ESA includes the following components:

- Records review of historical and current occupancies and activities on the Phase One Property and Phase One Study Area.
- Interviews with available personnel with knowledge to the historical and current activities on the Phase One Property.
- Site reconnaissance of the Phase One Property and Study Area to identify potential environmental concerns based on observations of historical and current uses, and potentially contaminating activities at the Phase One Property and in the Study Area.
- Evaluation of information from records review, interviews and site reconnaissance and completion of a conceptual site model (CSM)

### 4 Records Review

#### 4.1 General

##### 4.1.1 Phase One Study Area Determination

The Phase One Study Area (Study Area) includes all properties located within the 250 m radius from the Phase One Property boundary.

The nearest water body is the east branch of Mimico Creek which is located adjacent to the Property to the East. The surrounding properties include commercial land use to the northwest, parkland to the east, and residential land use to the north, west, and south. The Study Area is present in Figure 3.

##### 4.1.2 First Developed Use Determination

The determination of the date of the first developed use of the Phase [One] Property is based on review of historical records of the Property as follow:

Source of Records	Year of first developed use	Land Use (Industrial/ Commercial/ Community/ Residential/ Parkland/ Institutional)
Fire Insurance Plans	NA	NA
Chain of Title	1859	Other – Property passed from Crown to private ownership in 1859 Commercial – property passed from private ownership to a corporate entity in 1965
Aerial Photographs	1946	Agricultural – property appears to be used as agricultural land in 1946 Commercial – a commercial building was developed on the property in between 1977 and 1980
City Directory Search	NA	NA

NA – Not Available



It is estimated that the first developed use of the Property occurred in 1859 for agricultural land use.

#### 4.1.3 Fire Insurance Plans

No Fire Insurance Plans (FIP) were available for review for the Phase One Property and Study Area. Adequate information was provided by other sources.

#### 4.1.4 Chain of Title

Chain of Title dating back to Crown ownership was available for review for the Phase One Property. The search identified that the Property was owned by the crown until 1859. The Property is subsequently owned by private individuals from 1859 to 1965 and by corporate entities from 1965 to the present. The Property is currently owned by 7085 Goreway Developments Limited since 2018. The Chain of Title are presented in Appendix B.

No Potentially Contaminating Activities (PCAs) were identified from the Chain of Title search.

#### 4.1.5 City Directory

Ecolog Environmental Risk Information Services Ltd. (ERIS) is a provider of detailed environmental risk data and research for properties in Canada. A City Directory search of the Phase Property and the Study Area was requested from ERIS and has yet to be received as of the date of this report.

#### 4.1.6 Environmental Reports

The following environmental reports were provided for review for the Property. The findings of the reports are summarized below:

<b>Title and File No.</b>	Designated Substance Survey; Existing Commercial Building; 7085 Goreway Drive, City of Mississauga. File No. 1609-C062
<b>Report Date</b>	October 7, 2016
<b>Prepared By</b>	Soil Engineers Ltd.
<b>Prepared for</b>	Redwood Properties
<b>Description of Data, Analysis or Findings</b>	A visual inspection of the commercial building on 7085 Goreway Drive (the Property) was conducted on September 23, 2016 to identify designated substances present in the building, as defined under Section 30 of the Ontario Occupational Health and Safety Act (OHSA) Revised Statutes of Ontario (R.S.O.) 1990 (as amended). The building was occupied by Starwind Supermarket at the time of the inspection. The following is a summary of the designated substances that were identified in the building.



	<ul style="list-style-type: none"> <li>• Asbestos (non-friable) may be present in transite pipe observed in the sprinkler room.</li> <li>• Lead was present in paints and may also have been present in solder joints of the water pipes.</li> <li>• Mercury was present in paints and as vapour in fluorescent lamps.</li> <li>• Polychlorinated biphenyls were suspected in fluorescent light ballasts.</li> <li>• Silica was present in bricks, concrete, and mortar.</li> <li>• Vinyl chloride was likely present in pipes and conduits.</li> <li>• No other designated substances were identified during the inspection.</li> </ul> <p>The following recommendations were made based on the results of the site reconnaissance and the test results of samples collected during the inspection.</p> <ul style="list-style-type: none"> <li>• The transite pipe that may contain non-friable asbestos shall be removed by means of a Type 1 operation by a qualified contractor.</li> <li>• Care should be taken to avoid inhalation of any lead, mercury or silica that may be produced during the renovation/demolition of the building.</li> <li>• Hazardous materials such as mercury-containing materials and PCBs-containing ballasts should be sent to facilities that accept hazardous waste.</li> <li>• Lamps must be handled carefully to ensure that they do not break or implode and release mercury.</li> </ul>
--	--

<b>Title and File No.</b>	Results of Chemical Analysis of Soil Samples; Proposed Property Acquisition; 7085 Goreway, Drive, City of Mississauga. File No. 1609-E061
<b>Report Date</b>	October 27, 2016
<b>Prepared By</b>	Soil Engineers Ltd.
<b>Prepared for</b>	Redwood Properties
<b>Description of Data, Analysis or Findings</b>	<p>A subsurface investigation was completed at 7085 Goreway Drive (the Property) for environmental due diligence purposes. The following is a summary of the subsurface investigation results.</p> <ul style="list-style-type: none"> <li>• Four (4) boreholes (BH2 to BH5) were drilled on the Property to depths of 4.4 to 4.6 m below existing grade on October 17, 2016. All boreholes were drilled exterior to the building on the site.</li> <li>• All boreholes encountered 80 to 180 mm of asphalt pavement at existing grade overlying earth fill which extended to 0.8 to 1.7 m below existing grade. Silty clay glacial till was encountered underlying the earth fill and extended to the full extent of the investigation at 4.4 to 4.6 m below existing grade.</li> <li>• No ground water was encountered in the boreholes upon completion of drilling.</li> <li>• Nine (9) soil samples were collected during drilling and sent to AGAT Laboratories for Metals and Inorganics (M&amp;I), Petroleum Hydrocarbons (PHCs), Volatile Organic Compounds (VOCs), and Polycyclic Aromatic Hydrocarbons (PAHs) analysis.             <ul style="list-style-type: none"> <li>○ Some soil samples were noted to be stained and emit odours at the time of sampling.</li> </ul> </li> <li>• All tested soil samples met the MECP Table 1 Full Depth Background Site Condition Standards for Residential/Parkland/Institutional/Industrial/Commercial/Community Land Use (Table 1 SCS), except for the following soil samples which exceeded the Table 1 SCS for both electrical conductivity (EC) and sodium adsorption ratio (SAR):             <ul style="list-style-type: none"> <li>○ BH2/1B, sampled at 0.5 to 0.7 m below existing grade (Fill)</li> </ul> </li> </ul>





	<ul style="list-style-type: none"> <li>○ BH3/2, sampled at 0.7 to 1.5 m below existing grade (Fill)</li> <li>○ BH4/1, sampled at 0.3 to 0.7 m below existing grade (Fill)</li> <li>○ BH5/2, sampled at 0.7 to 1.5 m below existing grade (Till)</li> </ul>
--	--

The review of environmental reports identified the following Potentially Contaminating Activities (PCAs):

Location of PCA	PCA	Description
The Property	#30 – Importation of Fill Material of Unknown Quality	The presence of fill material was identified underneath the asphalt pavement on the Property during the subsurface investigation completed by Soil Engineers Limited in 2016. Sampled fill material was reported to exceed the Table 1 SCS for EC and SAR.

## 4.2 Environmental Source Information

### 4.2.1 EcoLog ERIS

Ecolog Environmental Risk Information Services Ltd. (ERIS) is a provider of detailed environmental risk data and research for properties in Canada. A search of the ERIS database was requested for the Property and the Study Area. The ERIS report is provided in Appendix C.

Potentially Contaminating Activities (PCAs) were observed within the Study Area. The ERIS search identified the following PCAs:

Location of PCA	PCA	Description
<b>7075 Goreway Dr. Adjacent to the South of the Property</b>	#28 – Gasoline and Associated Products Storage in Fixed Tanks	The site was occupied by a gasoline station from 1991 to at least 2002 and was listed as a fuels safety facility with a liquid fuel tank from 1991 to 2010. A 90,920 L capacity fuel tank was registered to the site in 1995.
<b>3533 Derry Rd. E. 175 m East to Southeast</b>	#49 – Salvage Yard, Including Automobile Wrecking	An automobile wrecking and recycling company called Earth Saver was registered at the site.
<b>7171 Goreway Dr. 187 m West to Northwest</b>	#28 – Gasoline and Associated Products Storage in Fixed Tanks	A retail fuel storage tank with a capacity of 26,990 L was registered on the site in 1994. The site was likely occupied by a gas station at this time.
	Other #1 – Spills	A spill of 125 L of hydraulic oil was reported to have leaked to the ground and water on the site on April 21 <sup>st</sup> , 1995 due to a pipe/hose leak caused by a fire incident during construction. Environmental impact was noted to be possible.
<b>Derry Rd. E. and Goreway Dr. 230 m South to Southeast</b>	Other #1 – Spills	A National Grocers transport truck was reported to have spilled 230 L of diesel fuel to the ground at the plaza on January 3 <sup>rd</sup> , 1991 due to a pipe/hose leak. Environmental impact was not anticipated.
	Other #1 – Spills	Rehman Kausar Sheik was convicted of dumping diesel fuel in a catch basin at the rear of a vacant automotive repair facility located in Mississauga



Location of PCA	PCA	Description
		which discharged into Mimico Creek. Rehman was charged on January 14 <sup>th</sup> , 2011.
	Other #1 – Spills	Unknown source of diesel/oil in marsh behind Wildwood Park was reported on May 20 <sup>th</sup> , 2001. Environmental impact of the water course was confirmed.
	Other #1 – Spills	Unknown white product in Mimico Creek was observed and reported on November 2 <sup>nd</sup> , 2008. Environmental impact of Mimico Creek surface water was considered possible.

#### 4.2.2 Other Source Information

Other source information listed below were searched as part of the Phase One ESA. The regulatory information requests and responses are provided in Appendix D and summarized below:

Source of Information	Response
<b>Ministry of the Environment, Conservation and Parks (MECP) PCB Storage Sites and Waste Disposal Sites</b>	The MECP PCB Storage Sites and Waste Disposal Sites were searched through EcoLog ERIS database and reviewed in Section 4.2.1. No PCB Storage Sites or Waste Disposal Sites were identified on the Property or within the Study Area.
<b>Technical Standards and Safety Authority (TSSA)</b>	A response from the TSSA received on April 2 <sup>nd</sup> , 2020 indicated that there are no records of any fuel storage tanks at any of the following properties: <ul style="list-style-type: none"> <li>• <b>7085 Goreway Drive (Property)</b></li> <li>• 7086, 7101, 7123, and 7125 Goreway Drive</li> <li>• 7106, 7102, 7098, 7110, and 7094 Dalewood Drive</li> </ul>
<b>Conservation Authority</b>	Based on the Toronto Region Conservation Authority's (TRCA) online regulated area search mapping tool, the Property lies within a TRCA regulated area.
<b>Zoning</b>	The local zoning by-law and Official Plan was reviewed. The Property is zoned as commercial land use (C3-6). Lands zoned C3-6 shall only be used for a retail store or an accessory outdoor garden centre.
<b>Freedom of Information (FOI)</b>	A response from the MECP regarding the FOI request for the Property has not been received as of the date of this report.

No Potentially Contaminating Activities (PCAs) were identified from other source information.

### 4.3 Physical Setting Sources

#### 4.3.1 Aerial Photographs

Aerial photographs and satellite images were reviewed as part of the Phase One ESA. The developmental chronology of the Property and the Study Area is summarized below and presented in Appendix E.



Year	Source	Property	Study Area
1946	ERIS Aerial Photo	The Property appeared to be used for agricultural purposes.	The surrounding area appeared to be used for agricultural purposes. Mimico Creek is located adjacent to the east of the Property with an approximate northwest to southeast alignment. Goreway Drive is located adjacent to the southwest of the Property. Derry Road East is also present approximately 220 m southeast of the Property.
1950	ERIS Aerial Photo	No significant changes.	No significant changes.
1954	Aerial Photo from City of Mississauga	No significant changes.	No significant changes.
1966	Aerial Photo from City of Mississauga	No significant changes.	The soil around Mimico Creek and the land approximately 70 m east of the Property appears to have been reworked. New residential complexes are now apparent northwest to southwest of the Property, and approximately 190 m northeast of the Property. Etude Drive appears to have been constructed approximately 250 m northwest of the Property. New buildings that appear to be commercial in nature have been constructed approximately 180 m south of the Property.
1975	Aerial Photo from City of Mississauga	No significant changes.	A small building now exists adjacent to the south of the Property. New residential houses are apparent approximately 70 m south of the Property. New buildings that appear to be commercial in nature now exist northwest of the Property along the east side of Goreway Drive. Three residential towers and associated parking lots now exist approximately 70 m east of the Property. Westwood Square Mall appears to have been constructed approximately 250 m northwest of the Property. Goreway Drive appears to have been extended south of Derry Road East.
1977	Aerial Photo from City of Mississauga	The soil on the Property appears to have been reworked.	No significant changes.
1980	Aerial Photo from City of Mississauga	A building that resembles the eastern half of the current building configuration on the Property has been constructed. A new parking lot adjacent to Goreway Drive is now apparent.	No significant changes.
1985	Aerial Photo from City of Mississauga	A new parking lot exists in the northern portion of the Property.	A new commercial building is visible adjacent to the west of the Property.
1989	Aerial Photo from City of Mississauga	No significant changes.	A residential complex now exists adjacent to the north, and a new commercial building exists adjacent to the west of the northern parking lot on the Property. The previously existing commercial buildings approximately 180 m south of the Property have been



Year	Source	Property	Study Area
			removed from the site and new development appears to be underway.
1992	Aerial Photo from City of Mississauga	No significant changes.	No significant changes.
1997	Aerial Photo from City of Mississauga	The west side of the building on the Property was expanded to the southwest. The building appears to have the same configuration as the current building on the Property. The parking lot in the northern portion of the Property was also expanded to the northeast.	A commercial plaza with the same apparent configuration as the existing one at 3417 to 3437 Derry Street East now exists approximately 180 m south of the Property. The building located at 7171 Goreway Drive has been removed.
2000	Aerial Photo from City of Mississauga	No significant changes.	No significant changes.
2002	Satellite Image from City of Mississauga	No significant changes.	A new building that appears to be commercial in nature is now located at 7171 Goreway Drive.
2003	Aerial Photo from City of Mississauga	No significant changes.	No significant changes.
2004	Satellite Image from City of Mississauga	No significant changes.	No significant changes.
2005	Satellite Image from City of Mississauga	No significant changes.	No significant changes.
2006	Satellite Image from City of Mississauga	No significant changes.	No significant changes.
2007	Satellite Image from City of Mississauga	No significant changes.	No significant changes.
2008	Satellite Image from City of Mississauga	No significant changes.	No significant changes.
2009	Satellite Image from City of Mississauga	No significant changes.	No significant changes.
2010	Satellite Image from City of Mississauga	No significant changes.	No significant changes.
2011	Satellite Image from City of Mississauga	No significant changes.	No significant changes.
2012	Satellite Image from City of Mississauga	No significant changes.	No significant changes.
2013	Satellite Image from City of Mississauga	No significant changes.	No significant changes.
2014	Satellite Image from City of Mississauga	No significant changes.	No significant changes.
2015	Satellite Image from City of Mississauga	No significant changes.	No significant changes.



Year	Source	Property	Study Area
2016	Satellite Image from City of Mississauga	No significant changes.	A commercial building now exists approximately 250 m northwest of the Property.
2017	Satellite Image from City of Mississauga	No significant changes.	New building expansion apparent on the southeastern portion of the Westwood Square Mall.
2018	Satellite Image from City of Mississauga	No significant changes.	No significant changes.
2019	Satellite Image from City of Mississauga	No significant changes.	No significant changes.

The aerial photographs search identified the following PCA:

Location of PCA	PCA	Description
The Property	#30 – Importation of Fill Material of Unknown Quality	The placement of fill material of unknown quality may have been used during the original development of the building on the Property in between 1977 and 1980.

#### 4.3.2 Topography, Hydrology, Geology

The Ministry of Natural Resources and Forestry (MNR) and Ministry of Energy, Northern Development and Mines (MENDM) database were searched to obtain topographic and geological maps of Ontario for review. The maps are provided in Appendix F and the information obtained are summarized below:

Records	Information
Topographic Maps	The approximate elevation of the Property is 166 m above sea level (masl) and is relatively flat, with a slight slope towards Mimico Creek to the east.
Hydrology	The nearest water body is the east branch of Mimico Creek which is located adjacent to the Property to the east. Lake Ontario is located approximately 16.2 km southeast of the Property. As part of the Mimico Creek Water Shed, regional ground water in the Study Area is expected to flow southeast towards Lake Ontario. Local ground water and surface water is expected to flow to the east towards Mimico Creek.
Geological Maps	<p><u>Overburden:</u></p> <ul style="list-style-type: none"> <li><u>Eastern Portion of Property:</u> modern alluvium comprised of clay, silt, sand, and gravel that may contain organic remains.</li> <li><u>Central and Western Portions of Property:</u> Halton Till comprised of clayey silt to silt till derived from glaciolacustrine deposits or shale.</li> <li><u>Northwestern Portion of Property:</u> glaciolacustrine deposits comprised of clay, silt, minor sand and gravel, massive to laminated silt and clay, may contain poorly sorted diamicton layers.</li> </ul> <p><u>Bedrock:</u></p> <ul style="list-style-type: none"> <li>Georgian Bay Formation comprised of shale, limestone, dolostone, and siltstone.</li> </ul> <p><u>Depth to Bedrock:</u></p>



	<ul style="list-style-type: none"> <li>The approximate depth to bedrock is 14 mbgs based on MECP well records in the Study Area.</li> </ul>
--	---

### 4.3.3 Fill Materials

Based on the environmental reports reviewed for the Property, historic filling occurred underneath the asphaltic pavement that covers most of the site exterior to the building. The historical placement of fill material during the original development of the building on the Property is also anticipated.

The following PCA was identified:

Location of PCA	PCA	Description
The Property	#30 – Importation of Fill Material of Unknown Quality	Fill material was identified on the Property underneath the asphaltic pavement that covers most of the site. The placement of fill material of unknown quality may have also been used during the original development of the building on the Property in between 1977 and 1980.

### 4.3.4 Water Bodies and Areas of Natural Significance

Maps from MNRF were reviewed to determine if water bodies were present on the Property and within the Study Area. The Ontario Ministry of Natural Resources National Heritage Information Centre database for Areas of Natural or Scientific Interest (ANSIs) was also reviewed as part of the Phase One ESA. The maps are provided in Appendix G and the information is summarized below:

<b>Water Bodies</b>	<p><u>Phase One Property:</u></p> <ul style="list-style-type: none"> <li>No water bodies are located on the Property.</li> </ul> <p><u>Study Area:</u></p> <ul style="list-style-type: none"> <li>The east branch of Mimico Creek is located adjacent to the eastern portion of the Property.</li> </ul>
<b>Wetlands</b>	<p><u>Phase One Property:</u></p> <ul style="list-style-type: none"> <li>No Provincially Significant, Non-Provincially Significant, and Unevaluated wetlands are located on the Property.</li> </ul> <p><u>Study Area:</u></p> <ul style="list-style-type: none"> <li>No Provincially Significant, Non-Provincially Significant, and Unevaluated wetlands are located within the Study Area.</li> </ul>
<b>ANSIs</b>	<p><u>Phase One Property:</u></p> <ul style="list-style-type: none"> <li>No Provincially Significant Life Science and Earth Science ANSIs are located on the Property.</li> </ul> <p><u>Study Area:</u></p> <ul style="list-style-type: none"> <li>No Provincially Significant Life Science and Earth Science ANSIs are located within the Study Area.</li> </ul>

### 4.3.5 Well Records

The Ministry of the Environment, Conservation and Parks (MECP) well records database was accessed online and through EcoLog ERIS search. All the well records located on the Property



and in the Study Area were identified. The comprehensive well record is provided in Appendix H and is summarized below:

<b>Well Records</b>	<p><u>Phase One Property:</u></p> <ul style="list-style-type: none"> <li>• No wells were identified on the Property.</li> </ul> <p><u>Study Area:</u></p> <ul style="list-style-type: none"> <li>• The following well types were identified within the Study Area:                             <ul style="list-style-type: none"> <li>○ One (1) test well installed in 2010</li> <li>○ Four (4) unknown wells installed in 1952, 2014, and 2016</li> </ul> </li> </ul>
<b>Stratigraphy</b>	<p><u>MW 7147719 (2010):</u></p> <ul style="list-style-type: none"> <li>• 0 to 1.2 mbgs – Fill</li> <li>• 1.2 to 4 mbgs – Silty Sand, brown</li> <li>• 4 to 4.6 mbgs – Silty Sand, grey</li> </ul> <p><u>MW 4902467 (1952):</u></p> <ul style="list-style-type: none"> <li>• 0 to 14 mbgs – Clay, blue</li> <li>• 14 to 14.5 mbgs – Shale Bedrock, blue</li> </ul>
<b>Depth to Bedrock</b>	Bedrock was encountered at approximately 14 mbgs.
<b>Depth to the Water Table</b>	No ground water levels were available for review.

#### 4.3.6 Municipal Drinking Water System

The Phase One Property and all other properties within the Phase One Study Area are supplied by a municipal drinking water system as defined in the Safe Drinking Water Act, 2002.

#### 4.3.7 Well-Head Protection Area

The Phase One Property is not located within an area designated in the official plan of the municipality as a well-head protection area or another area designated in the official plan as an area for the protection of ground water.

## 5 Site Operating Records

No site operating records were provided for review for the Property.

## 6 Interviews

A completed interview questionnaire has been requested of people knowledgeable of the site, but the response has yet to be received as of the date of this report. The report will be updated once the response has been received.



## 7 Site Reconnaissance

### 7.1 General Requirements

<b>Date and Time of Investigation</b>	8:30 am, April 3, 2020
<b>Weather Condition</b>	11°C, partially cloudy
<b>Duration of Investigation</b>	3 hours
<b>Was the Facility Operating at the Time of Investigation?</b>	No. The former grocery store on the site is no longer in use.
<b>Name and Qualifications of the Person Conducting the Investigation</b>	Tarak Ali, EIT

A site reconnaissance of the Phase One Property consisted of detailed observation of the Property including exterior and interior portions of any existing buildings on site, documentation of any areas of potential environmental concern and illustration of relevant structures. Phase One Property features are displayed in Figure 2 and site photographs are presented in Appendix I. The results of the site reconnaissance are provided below.

### 7.2 Specific Observations at Phase One Property

#### 7.2.1 Exterior Site Conditions

The Property is generally flat lying with a slight slope to the east. The south portion of the Property is occupied by a former grocery store and the north is an unused at-surface commercial parking lot. Entrance to the Property is from two laneways off Goreway Drive.

The utilities and services on the Property is summarized below:

<b>Hydro</b>	Buried hydro enters the Property via Goreway Drive to the southwest.
<b>Gas</b>	Gas line enters the Property via Goreway Drive to the southwest.
<b>Communication</b>	Communication lines were not observed entering the Property.
<b>Electrical/Street Lighting</b>	Electrical line was observed exiting from the north corner of the building to power the light standards on the Property.
<b>Storm Sewer</b>	Six (6) catch basins were observed on the Property.





<b>Sanitary Sewer</b>	Five (5) manholes were observed on the Property.
<b>Water Source</b>	The Property is serviced with municipal water.

## 7.2.2 Building Structures and Building Systems

The Property is currently developed with a slab-on-grade 1 storey brick commercial building with two mezzanine zones. The building was built in 1980.

#	Above Grade Levels	Below Grade Levels	Use	Entry/Exits
1	1.5	0	Former grocery store	One (1) sliding double-door entry at the northwest face of the building. Two (2) double door entries at southeast face of building. Two (2) single door entry at southeast and northeast face of building. Four (4) trail loading garages at southeast face of building.

<b>#</b>	1
<b>Walls</b>	Drywall, brick, ceramic tile, concrete block
<b>Floors</b>	Vinyl floor tiles, vinyl sheet flooring, tile
<b>Ceilings</b>	Suspended ceiling tile and open web steel joints
<b>Lighting</b>	Fluorescent light ballasts, drop ceiling lights
<b>Exterior</b>	Brick and concrete
<b>Roof (if accessed)</b>	Not accessed
<b>Heating and Cooling System</b>	HVAC
<b>Drains, Pits, Sumps Observed</b>	Drains in floor in east corner of building
<b>Staining and Corrosion</b>	Mold and dirt staining on floors and walls, some corroded pipes
<b>Air Emissions</b>	None observed



### 7.2.3 Designated Substances and Other Special Attention Items

The inspection was carried out in accessible areas and included an assessment of the potential presence of the following materials:

<b>Asbestos</b>	Suspended ceiling tile, drywall and vinyl floor tile were observed during the site inspection. Due to the construction period of the building, it is possible that these building materials may contain asbestos.
<b>Lead</b>	Chipped paint observed on building walls indicate potential for presence of lead.
<b>Mercury</b>	Mercury vapour containing fluorescent lamps were observed on the property
<b>PCBs</b>	Fluorescent light ballasts were observed in the building. Based on the age of the building, they may contain PCBs.
<b>Ozone Depleting Substances</b>	No ozone depleting substances were observed during the site inspection.
<b>UFFI</b>	No UFFI products were observed during the site inspection.
<b>Mold</b>	No mold was observed during the site inspection on most floors and walls due to the abandoned nature of the building.
<b>Radioactive Materials</b>	No manmade sources of radiation were observed during the site inspection.
<b>Herbicides and Pesticides</b>	During the site inspection, no materials containing herbicides or pesticides were observed to be stored or used at the site.

### 7.2.4 Above Ground Storage Tanks

No above ground storage tanks (AGSTs) were observed on the Property.

### 7.2.5 Underground Storage Tanks and Below Grade Structures

No underground storage tanks (USTs) or below grade structures were observed on the Property.

### 7.2.6 Enhanced Investigation Property (Additional Information)

The Property is not considered to be an Enhanced Investigation Property.

## 7.3 Investigation of the Phase One Study Area

The site investigation includes an inspection of the Phase One Study Area (Study Area). The adjacent properties were identified below during the investigation.



<b>North</b>	Westwood Mall, Residential and commercial properties, and Malton Greenway
<b>South</b>	3474 Derry Rd. E. – Derry Dry Clean and Alterations Residential and commercial properties/plaza
<b>West</b>	Residential properties
<b>East</b>	Residential properties and Malton Greenway

## 7.4 Water Wells, Waterbodies & Areas of Natural Significance

### 7.4.1 Water Wells

The Phase One Property and all properties within the Study Area are serviced by a municipal drinking water system.

### 7.4.2 Waterbodies

The following waterbodies were noted on the Phase One Property and/or in the Study Area:

Location of Waterbody	Description of Waterbody
20 m east of Phase One Property	Mimico Creek

### 7.4.3 Areas of Natural Significance

There are no Areas of Natural Significance present on the Phase One Property or within the Study Area.

## 7.5 Written Description of Investigation

The site reconnaissance identified the following PCAs:

Location of PCA	PCA	Description
3437 Derry Rd. E. 230 m South	#37 – Operation of Dry Cleaning Equipment (where chemicals are used)	Location of dry-cleaning facility (Derry Dry Clean and Alterations).



## 8 Review and Evaluation of Information

### 8.1 Current and Past Uses

A Table of Current and Past Uses of the Phase One Property in a form approved by the Director with description of the current and past uses of the Phase One Property to its first developed use is provided in Appendix J.

### 8.2 Potentially Contaminating Activity

The Phase One ESA has been prepared in accordance with Ontario Regulation 153/04 (O.Reg. 153/04). Based on the review of all available historical information and a detailed inspection of the Phase One Property, the following Potentially Contaminating Activities (PCAs) have been identified on the Property and within the Study Area. Areas of Potential Environmental Concerns (APECs) are also identified subsequently.

Location of PCA	PCA	APEC (Yes/No)	Rationalization
The Property	#30 – Importation of Fill Material of Unknown Quality	Yes	The presence of fill material was identified underneath the asphaltic pavement on the site during the subsurface investigation completed by Soil Engineers Limited in 2016. Sampled fill material was reported to exceed the Table 1 SCS for EC and SAR. In addition, the placement of fill material of unknown quality may have been used during the original development of the building on the Property in between 1977 and 1980. The PCA is likely to cause an APEC.
7075 Goreway Dr. Adjacent to the South of the Property	#28 – Gasoline and Associated Products Storage in Fixed Tanks	Yes	The site was occupied by a gasoline station from 1991 to at least 2002 and was listed as a fuels safety facility with a registered liquid fuel tank from 1991 to 2010. The close vicinity of the PCA to the Property is likely to cause an APEC.
7171 Goreway Dr. 187 m West to Northwest	#28 – Gasoline and Associated Products Storage in Fixed Tanks	Yes	A retail fuel storage tank with a capacity of 26,990 L was registered on the site in 1994. The site was likely occupied by a gas station at this time. Due to the down-gradient location of the Property, the PCA is likely to cause an APEC
	Other #1 – Spills (spill of 125 L of hydraulic oil to ground and water)	No	Due to the distance to the Property and volume of the spill, it is unlikely for the PCA to cause an APEC on the Property.
3580 Etude Dr. 132 m North	Other #1 – Spills (spill of 159 L of non-PCB transformer oil)	No	Due to the distance to the Property, non-PCB containing nature of the contaminant, and volume of the spill, it is unlikely for the PCA to cause an APEC on the Property.



Location of PCA	PCA	APEC (Yes/No)	Rationalization
3533 Derry Rd. E. 175 m East to Southeast	#49 – Salvage Yard, Including Automobile Wrecking	No	Due to the distance to the Property, and Mimico Creek being situated in between the site and the Property, it is unlikely for the PCA to cause an APEC on the Property.
Derry Rd. E. and Goreway Dr. 230 m South to Southeast	Other #1 – Spills (National Grocers transport truck diesel spill, 230 L)	No	Due to the distance to the Property, and Mimico Creek being situated in between the site and the Property, it is unlikely for the PCA to cause an APEC on the Property.
	Other #1 – Spills (Rehman Kausar Sheik was convicted of dumping diesel fuel in catch basin)	No	Due the distance to the Property, it is unlikely for the PCA to cause an APEC on the Property.
	Other #1 – Spills (unknown source of diesel/oil in marsh behind Wildwood Park)	No	Due the distance to the Property and the upgradient location of the Property relative to Mimico Creek, it is unlikely for the PCA to cause an APEC on the Property.
	Other #1 – Spills (unknown product in Mimico Creek)	No	Due the distance to the Property and the upgradient location of the Property relative to Mimico Creek, it is unlikely for the PCA to cause an APEC on the Property.
3437 Derry Rd. E. 230 m South	#37 – Operation of Dry Cleaning Equipment (where chemicals are used)	No	Due to the distance to the Property, and Mimico Creek being situated in between the site and the Property, it is unlikely for the PCA to cause an APEC on the Property.

### 8.3 Areas of Potential Environmental Concern

A table of Areas of Potential Environmental Concern in a form approved by the Director is provided in Appendix K. The rationale for the conclusion as to the existence of APECs are summarized above in Section 8.2 of the Phase One ESA.

No uncertainty or absence of information obtained in the Phase One ESA is identified to have an affect on the conclusion of the Phase One ESA.

### 8.4 Phase One Conceptual Site Model

A Phase One Conceptual Site Model (CSM) is provided in Appendix L.



## 9 Conclusions

### 9.1 Whether Phase Two Environmental Site Assessment Required Before Record of Site Condition Submitted

Based on the results of the Phase One ESA, a Phase Two ESA will be required prior to the submission of a Record of Site Condition (RSC). A Phase Two ESA is required to assess the soil and ground water quality on site to address the identified APECs on the Property.

### 9.2 Record of Site Condition Based on Phase One Environmental Site Assessment Alone

Based on the results of the Phase One ESA, a Phase Two ESA will be required prior to the submission of a Record of Site Condition (RSC). A Phase Two ESA is required to assess the soil and ground water quality on site to address the identified APECs on the Property. An RSC cannot be submitted based on the Phase One ESA alone.

### 9.3 Signatures

The Phase One ESA was conducted by Engineer., P.Eng., QP<sup>ESA</sup> under the supervision of Mathew Bielaski, P.Eng., QP<sup>RA-ESA</sup>. The Phase One ESA has been conducted in general accordance with Ontario Regulation 153/04 (O.Reg. 153/04).

We trust that this report meets your requirements at present.

For and on behalf of our team,



James Rybicki, BAsC, EIT



Mathew Bielaski, P.Eng., QP<sup>RA-ESA</sup>  
Principal



## 10 References

1. Armstrong, D.K. and Dodge, J.E.P. 2007. *Paleozoic Geology Map of Southern Ontario*. Ontario Geological Survey. Miscellaneous Release--Data 219.
2. Chapman, L.J. and Putnam, D.F. 2007. *The Physiography of Southern Ontario*. Ontario Geological Survey. Miscellaneous Release--Data 228.
3. City of Mississauga. *Interactive Online Mapping Service*. Retrieved from: <https://www.mississauga.ca/portal/services/maps>.
4. City of Mississauga. *Zoning By-law 0225-2007 (in effect)*. Retrieved from: <http://www.mississauga.ca/portal/residents/zoningbylaw>.
5. City of Mississauga. *Zoning By-Law; C3 Exception Zones*. Retrieved from: <http://www6.mississauga.ca/onlinemaps/planbldg/ZoneBylaw/DZBR1/Part%206%20-%20C3.pdf>.
6. KRCM Surveyors Limited. 2017. *Plan of Survey Showing Topographical Information of Part of Lot 11, Concession 8 East of Hurontario Street, City of Mississauga, Regional Municipality of Peel; scale 1:250*. Plan submission form 2013496, drawing 17-103BT01.
7. Ministry of Environment, Conservation and Parks (MECP). *Water Well Information System, Data Catalogue*. Retrieved from: <https://data.ontario.ca/dataset/well-records>
8. Ministry of Natural Resources and Forestry (MNR). *Make A Map: Natural Heritage Areas*. Retrieved from: [https://www.gisapplication.lrc.gov.on.ca/mamnh/Index.html?site=MNR\\_NHLUPS\\_NaturalHeritage&viewer=NaturalHeritage&locale=en-US](https://www.gisapplication.lrc.gov.on.ca/mamnh/Index.html?site=MNR_NHLUPS_NaturalHeritage&viewer=NaturalHeritage&locale=en-US).
9. Natural Resources Canada. *The Atlas of Canada - Toporama*. Retrieved from: <https://atlas.gc.ca/toporama/en/index.html>.
10. Ontario Geological Survey 2011. *1:250,000 scale bedrock geology of Ontario*. Ontario Geological Survey. Miscellaneous Release--Data 126-Revision 1.
11. Ontario Geological Survey. 2010. *Surficial geology of Southern Ontario*. Ontario Geological Survey. Miscellaneous Release--Data 128-Revised.
12. Ontario Geological Survey. 2000. *Quaternary geology, seamless coverage of the Province of Ontario*. Ontario Geological Survey. Data Set 14--Revised.
13. Soil Engineers Ltd. *Designated Substance Survey; Existing Commercial Building; 7085 Goreway Drive, City of Mississauga*. File No. 1609-C062. October 7, 2016
14. Soil Engineers Ltd. *Results of Chemical Analysis of Soil Samples; Proposed Property Acquisition; 7085 Goreway, Drive, City of Mississauga*. File No. 1609-E061. October 27, 2016.
15. Toronto and Region Conservation Authority (TRCA). *Regulated Area Search*. Retrieved from: <https://trca.ca/planning-permits/regulated-area-search-v3/>.
16. Toronto and Region Conservation Authority (TRCA). *TRCA Watersheds Interactive Map*. Retrieved from: <https://www.google.com/maps/d/viewer?mid=1aJYRHKlmAf1rrTTsQLeNDqMdhwk&ll=43.789975551932166%2C-79.59208492785075&z=10>.



## **11 Limitations and Restrictions**

The assessment should not be considered a comprehensive investigation that eliminates all risks of encountering environmental problems. The information presented in this report is based on information collected during the completion of the Phase One Environmental Site Assessment by Grounded Engineering Inc. It was based on the conditions on the Phase One Property at the time of the site inspection supplemented by a review of historical information to assess the environmental conditions regarding the Phase One Property.

Sampling and analysis of soil, ground water or any other material was not carried out as part of the Phase One Environmental Site Assessment. As a result, the presence and/or extent of any adverse environmental impact cannot be confirmed. The potential for environmental liability and/or environmental impact is an opinion as a result of the scope of this assessment.

In assessing the environmental conditions and history of the Phase One Property, Grounded Engineering Inc. has relied on information provided by others, as noted in this report, and has assumed that the information provided by those individuals is factual and accurate. Grounded Engineering Inc. accepts no responsibility for any deficiency or inaccuracy in this report resulting from the information provided by those individuals.

If new information regarding the environmental condition of the Phase One Property is identified during future work, or outstanding responses from regulatory agencies indicate outstanding issues on file with respect to the Phase One Property, Grounded Engineering Inc. should be notified so that we may re-evaluate the findings of this assessment and provide amendments.

### **11.1 Report Use**

The authorized users of this report are Redwood Properties, for whom this report has been prepared. Grounded Engineering Inc. maintains the copyright and ownership of this document. Reproduction of this report in any format or medium requires explicit prior authorization from Grounded Engineering Inc.



# FIGURES



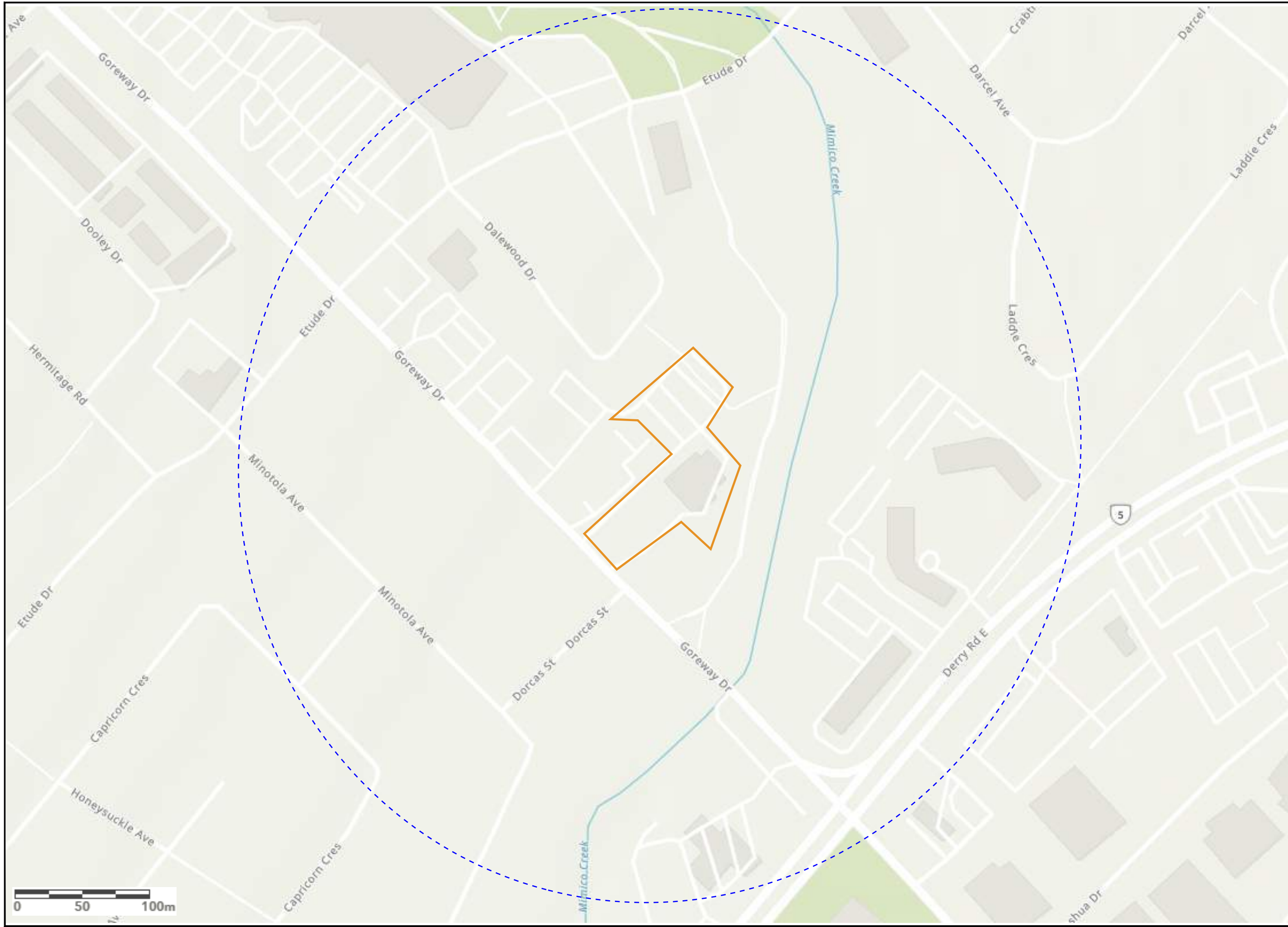

**GROUNDED**  
ENGINEERING

12 Banigan Drive, Toronto, Ont., M4H 1E9  
www.grounedeng.ca

**LEGEND**

- SITE BOUNDARY
- - - PHASE ONE STUDY AREA

Note

Reference  
ArcGIS, 2020

Project  
**PHASE ONE ENVIRONMENTAL SITE ASSESSMENT**  
7085 GOREWAY DRIVE,  
MISSISSAUGA, ONTARIO, L4T 3X6

Figure Title  
**SITE LOCATION PLAN**

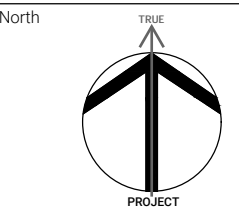









Date  
APRIL 2020

Scale  
AS INDICATED

Job No  
19-040

Figure No  
**FIGURE 1**

**LEGEND**

-  PHASE ONE PROPERTY BOUNDARY
-  CURRENT BUILDING CONFIGURATION
-  ELECTRICAL
-  HYDRO
-  WATER
-  GAS
-  CATCHBASIN
-  MANHOLE
-  CHAIN LINK FENCE

Note

Reference

Survey Drawing Name: 17-103BT01  
Plan Submission form: 2013496  
Prepared by KRCMAR Surveyors Limited  
Dated: June 20, 2017

Project

**PHASE ONE  
ENVIRONMENTAL SITE  
ASSESSMENT**  
7085 GOREWAY DRIVE,  
MISSISSAUGA, ONTARIO, L4T 3X6

Figure Title

**PHASE ONE  
PROPERTY**

North

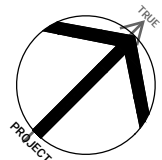

Date

APRIL 2020

Scale

N.T.S.

Job No

19-040

Figure No

**FIGURE 2**

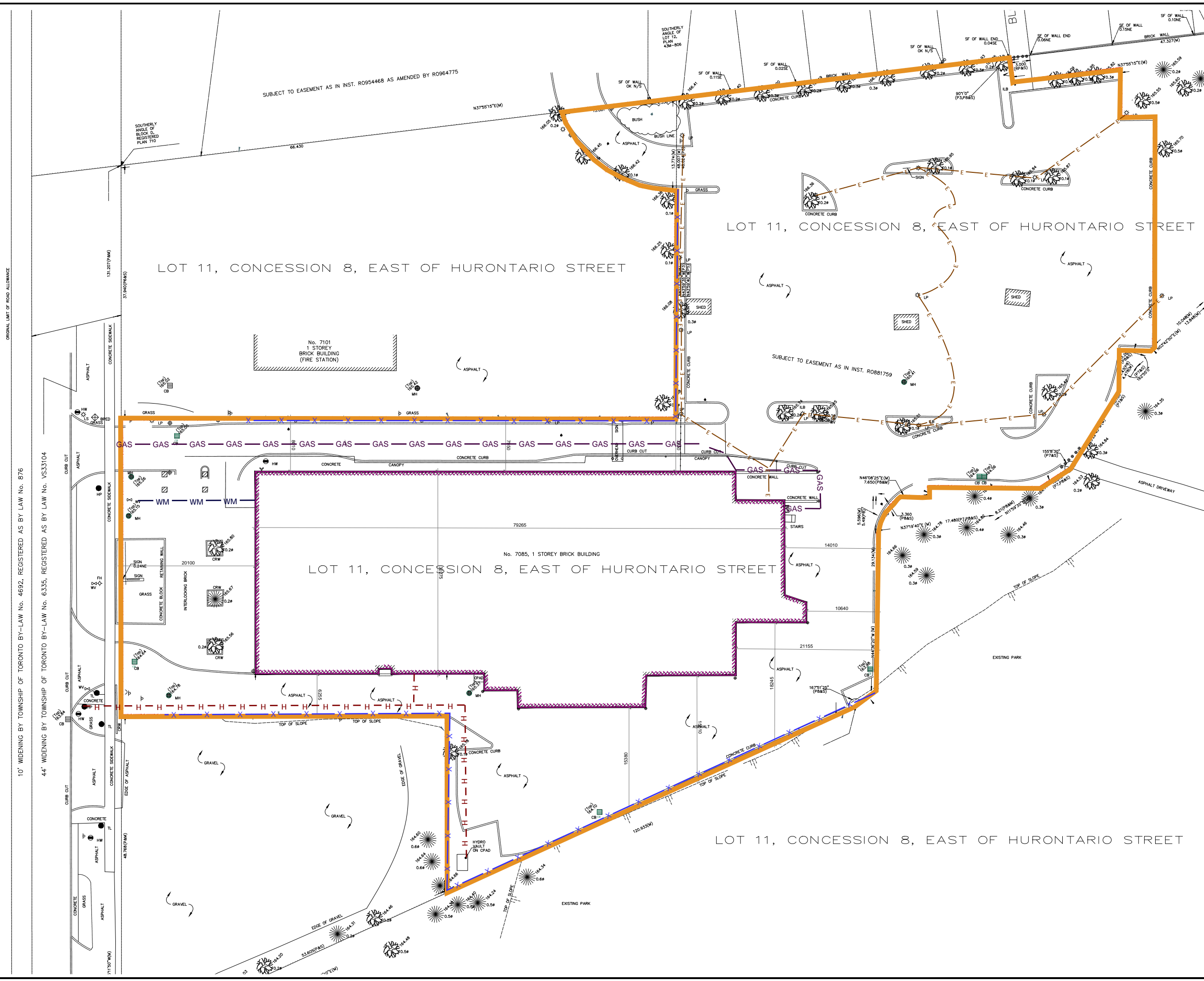

GOREWAY DRIVE  
ROAD ALLOWANCE BETWEEN CONCESSIONS 7 AND 8 EAST OF HURONTARIO STREET  
(FORMERLY SEVENTH LINE EAST)

ORIGINAL LIMIT OF ROAD ALLOWANCE

10' WIDENING BY TOWNSHIP OF TORONTO BY-LAW No. 4692, REGISTERED AS BY LAW No. 876  
44' WIDENING BY TOWNSHIP OF TORONTO BY-LAW No. 6335, REGISTERED AS BY LAW No. VS33104

LOT 11, CONCESSION 8, EAST OF HURONTARIO STREET

LOT 11, CONCESSION 8, EAST OF HURONTARIO STREET

LOT 11, CONCESSION 8, EAST OF HURONTARIO STREET

LOT 11, CONCESSION 8, EAST OF HURONTARIO STREET

SUBJECT TO EASEMENT AS IN INST. R0954468 AS AMENDED BY R0964775

SUBJECT TO EASEMENT AS IN INST. R0881759

No. 7101  
1 STOREY  
BRICK BUILDING  
(FIRE STATION)

No. 7085, 1 STOREY BRICK BUILDING

CONCRETE BLOCK  
RETAINING WALL

INTERLOCKING BRICK

CONCRETE  
CRW

CONCRETE  
CRW

CONCRETE  
CRW

CONCRETE  
CRW

CONCRETE  
CRW

CONCRETE  
CRW

CONCRETE  
CRW

CONCRETE  
CRW

EDGE OF GRAVEL

EDGE OF GRAVEL

EDGE OF GRAVEL

EDGE OF GRAVEL

EDGE OF GRAVEL

EDGE OF GRAVEL

EDGE OF GRAVEL

EDGE OF GRAVEL

EDGE OF GRAVEL

EDGE OF GRAVEL

EDGE OF GRAVEL

EDGE OF GRAVEL

EDGE OF GRAVEL

EDGE OF GRAVEL

EDGE OF GRAVEL

EDGE OF GRAVEL

EDGE OF GRAVEL

EDGE OF GRAVEL

EDGE OF GRAVEL

TOP OF SLOPE

TOP OF SLOPE

TOP OF SLOPE

TOP OF SLOPE

TOP OF SLOPE

TOP OF SLOPE

TOP OF SLOPE

TOP OF SLOPE

TOP OF SLOPE

TOP OF SLOPE

TOP OF SLOPE

TOP OF SLOPE

TOP OF SLOPE

TOP OF SLOPE

TOP OF SLOPE

TOP OF SLOPE

TOP OF SLOPE

TOP OF SLOPE

TOP OF SLOPE

TOP OF SLOPE

TOP OF SLOPE

TOP OF SLOPE

TOP OF SLOPE

TOP OF SLOPE

TOP OF SLOPE

TOP OF SLOPE

TOP OF SLOPE

TOP OF SLOPE

TOP OF SLOPE

TOP OF SLOPE

TOP OF SLOPE

TOP OF SLOPE

TOP OF SLOPE

TOP OF SLOPE

TOP OF SLOPE

TOP OF SLOPE

TOP OF SLOPE

TOP OF SLOPE



**GROUND**  
ENGINEERING

12 Banigan Drive, Toronto, Ont., M4H 1E9  
www.groundedeng.ca

**LEGEND**

-  Phase One Property Site Boundary
-  Phase One Study Area
-  Commercial Land Use
-  Residential, Park Land, Institutional Land Use
-  Community Land Use (Including Roadways)
-  Industrial (Including Railway Tracks)

Note

Reference  
City of Mississauga, 2020

Project  
**PHASE ONE ENVIRONMENTAL SITE ASSESSMENT**  
 7085 GOREWAY DRIVE,  
 MISSISSAUGA, ONTARIO, L4T 3X6

Figure Title  
**PHASE ONE STUDY AREA**

North

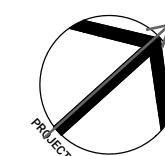

Date  
APRIL 2020

Scale  
N.T.S.

Job No  
19-040

Figure No  
**FIGURE 3**

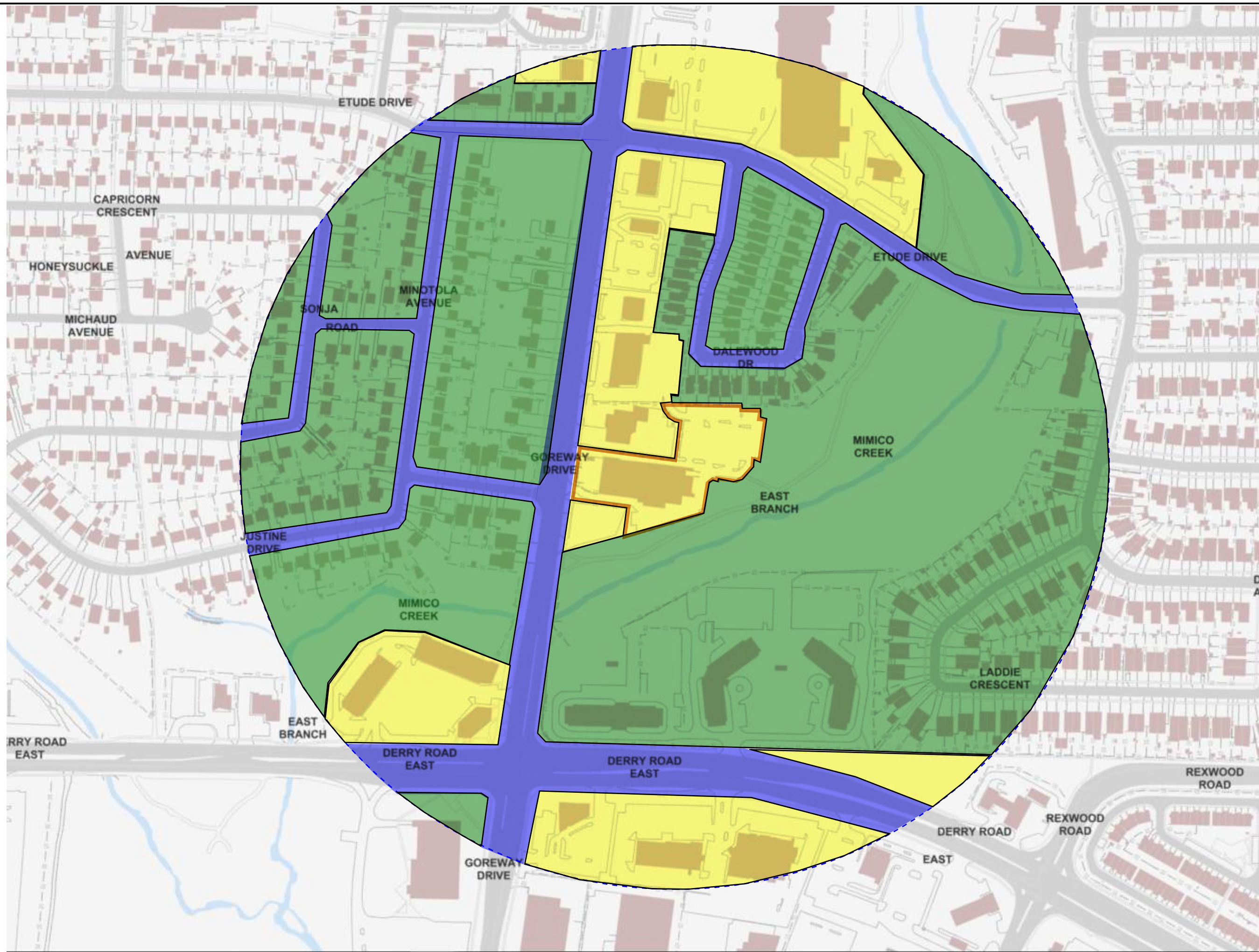



**GROUND**  
ENGINEERING

12 Banigan Drive, Toronto, Ont., M4H 1E9  
www.groundedeng.ca

**LEGEND**

- Phase One Property Site Boundary
- Phase One Study Area

#28 - Gasoline and Associated Products Storage in Fixed Tanks.

#30 - Importation of Fill Material of Unknown Quality

#37 - Operation of Dry Cleaning Equipment (where chemicals are used)

#49 - Salvage Yard, Including Automobile Wrecking

Other #1 - Ontario Spills

Note

- GREEN - PCA NOT CAUSING AN APEC
- RED - PCA CAUSING AN APEC

Reference

City of Mississauga, 2020

Project

**PHASE ONE ENVIRONMENTAL SITE ASSESSMENT**  
7085 GOREWAY DRIVE,  
MISSISSAUGA, ONTARIO, L4T 3X6

Figure Title

**PCA LOCATIONS**

North

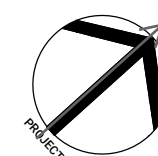

Date

APRIL 2020

Scale

N.T.S.

Job No

19-040

Figure No

**FIGURE 4**

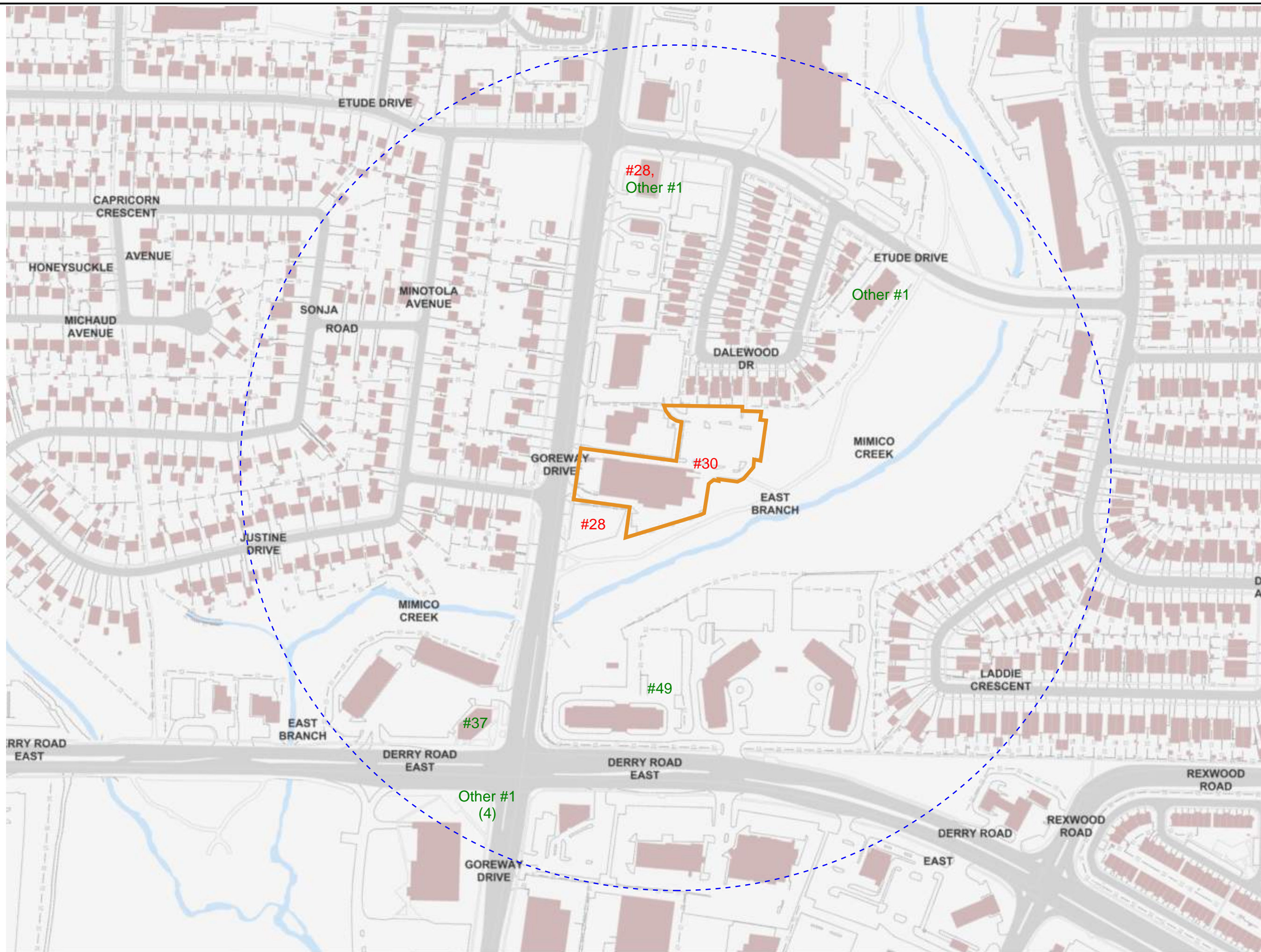

GOREWAY DRIVE  
ROAD ALLOWANCE BETWEEN CONCESSIONS 7 AND 8 EAST OF HURONTARIO STREET  
(FORMERLY SEVENTH LINE EAST)

10' WIDENING BY TOWNSHIP OF TORONTO BY-LAW No. 4692, REGISTERED AS BY LAW No. 876

44' WIDENING BY TOWNSHIP OF TORONTO BY-LAW No. 6335, REGISTERED AS BY LAW No. VS33104

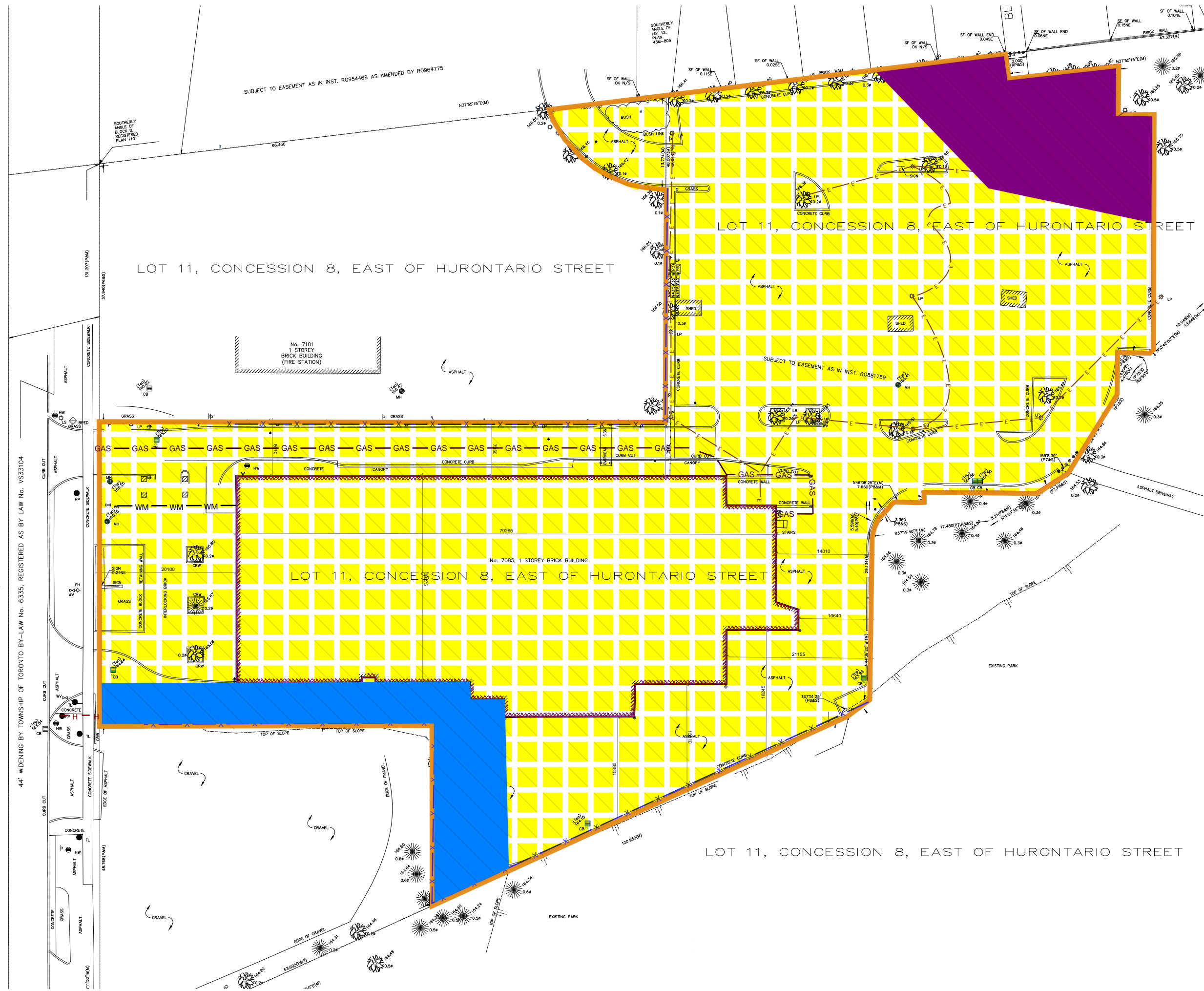

12 Banigan Drive, Toronto, Ont., M4H 1E9  
www.groundedeng.ca

**LEGEND**

- PHASE ONE PROPERTY BOUNDARY
- CURRENT BUILDING CONFIGURATION
- ELECTRICAL
- HYDRO
- WATER
- GAS
- CATCHBASIN
- MANHOLE
- CHAIN LINK FENCE
- APEC 1
- APEC 2
- APEC 3

Reference  
Survey Drawing Name: 17-103BT01  
Plan Submission form: 2013496  
Prepared by KRCMAR Surveyors Limited  
Dated: June 20, 2017

Project  
**PHASE ONE ENVIRONMENTAL SITE ASSESSMENT**  
7085 GOREWAY DRIVE,  
MISSISSAUGA, ONTARIO, L4T 3X6

Figure Title  
**APEC LOCATIONS**

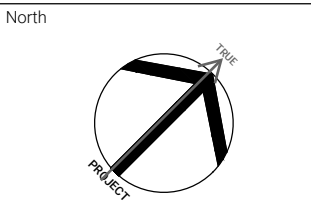

Date  
**APRIL 2020**

Scale  
**N.T.S.**

Job No  
**19-040**

Figure No  
**FIGURE 5**

# APPENDIX A







# APPENDIX B



CHAIN OF TITLE REPORT

Project # 2020-07854  
 Address: 7085 Goreway Drive, Mississauga  
 Legal Part Lot 11 Con 8 EHSTGSD  
 Description: Part 1 43R7037; Part 1 43R7297  
 PIN# 13258-0063 (LT)

Searched at: Brampton  
 LRO #: 43

INSTR #	DOC. TYPE	REG. DATE	PARTY FROM	PARTY TO
	Patent	01 03 1859	Crown	<b>Robert SHAW</b>
607	Deed	21 04 1880	Robert Shaw	William CLARKSON
2290	Deed	25 04 1912	William Clarkson	Robert CLARKSON
186970	Deed	30 09 1965	Garnet A. Clarkson exor for Robert Clarkson - Estate	Branch Hill Holdings Limited
183142VS	Deed	07 09 1971	Branch Hill Holdings Limited	Pastoria Holdings Limited
511976	Deed	20 04 1979	Pastoria Holdings Limited	The Corporation of the City of Mississauga
RO529840	Deed (1.275 Acres) (Pt 1 43R-7037)	26 09 1979	City of Mississauga	Longo Brothers Fruit Markets Ltd.
RO533006	Deed (0.034 Acres) (Pt 1 43R-7297)	26 10 1979	City of Mississauga	Longo Brothers Fruit Markets Ltd.
RO954468	Easement	02 11 1990	Longo Brothers Fruit Markets Ltd.	692897 Ontario Ltd.

Cont'd on Page 2

CHAIN OF TITLE REPORT

Project # 2020-07854  
 Address: 7085 Goreway Drive, Mississauga  
 Legal Part Lot 11 Con 8 EHSTGSD  
 Description: Part 1 43R7037; Part 1 43R7297  
 PIN# 13258-0063 (LT)

Searched at: Brampton  
 LRO #: 43

INSTR #	DOC. TYPE	REG. DATE	PARTY FROM	PARTY TO
PR771354	Name Change	10 12 2004	Longo Brothers Fruit Markets Ltd.	Longo Brothers Realty Inc.
PR1649057	Deed	04 06 2009	Longo Brothers Realty Inc.	2153578 Ontario Ltd.
PR3314897	Deed (Present Owner)	26 04 2018	2153578 Ontario Ltd.	<b>7085 Goreway Developments Limited</b>

LAND  
 REGISTRY  
 OFFICE #43

13258-0063 (LT)

\* CERTIFIED IN ACCORDANCE WITH THE LAND TITLES ACT \* SUBJECT TO RESERVATIONS IN CROWN GRANT \*

**PROPERTY DESCRIPTION:** PT LT 11 CON 8 EHSTGSD, PT 1, 43R7037 & PT 1, 43R7297; T/W R0954468; CITY OF MISSISSAUGA

**PROPERTY REMARKS:**

**ESTATE/QUALIFIER:**  
 FEE SIMPLE  
 LT CONVERSION QUALIFIED

**RECENTLY:**  
 RE-ENTRY FROM 13258-0225

**PIN CREATION DATE:**  
 1998/03/23

**OWNERS' NAMES**  
 7085 GOREWAY DEVELOPMENTS LIMITED

**CAPACITY SHARE**

REG. NUM.	DATE	INSTRUMENT TYPE	AMOUNT	PARTIES FROM	PARTIES TO	CERT/CHKD
<p><b>**EFFECTIVE 2000/07/29 THE NOTATION OF THE "BLOCK IMPLEMENTATION DATE" OF 1997/01/21 ON THIS PIN**</b></p> <p><b>**WAS REPLACED WITH THE "PIN CREATION DATE" OF 1998/03/23**</b></p> <p><b>** PRINTOUT INCLUDES ALL DOCUMENT TYPES AND DELETED INSTRUMENTS SINCE 1998/03/23 **</b></p> <p><b>**SUBJECT, ON FIRST REGISTRATION UNDER THE LAND TITLES ACT, TO:</b></p> <p><b>** SUBSECTION 44(1) OF THE LAND TITLES ACT, EXCEPT PARAGRAPH 11, PARAGRAPH 14, PROVINCIAL SUCCESSION DUTIES * AND ESCHEATS OR FORFEITURE TO THE CROWN.</b></p> <p><b>** THE RIGHTS OF ANY PERSON WHO WOULD, BUT FOR THE LAND TITLES ACT, BE ENTITLED TO THE LAND OR ANY PART OF IT THROUGH LENGTH OF ADVERSE POSSESSION, PRESCRIPTION, MISDESCRIPTION OR BOUNDARIES SETTLED BY CONVENTION.</b></p> <p><b>** ANY LEASE TO WHICH THE SUBSECTION 70(2) OF THE REGISTRY ACT APPLIES.</b></p> <p><b>**DATE OF CONVERSION TO LAND TITLES: 1998/03/24 **</b></p>						
TT120053	1959/06/15	NOTICE				C
REMARKS: AMENDMENT OF TORONTO-MALTON AIRPORT ZONING REGULATIONS AMENDED 960306 BY K. BARBISON, DLR						
TT144298	1962/03/13	NOTICE				C
REMARKS: AMENDMENT OF TORONTO-MALTON AIRPORT ZONING REGULATIONS, AMENDED BY K.BARBISON DLR 96 03 06						
VS248789	1973/02/12	NOTICE				C
REMARKS: AMENDMENT OF TORONTO-MALTON AIRPORT ZONING REGULATIONS LT248789 AMENDED TO READ 248789VS 95/11/14 KATHY POWER						
43R6711	1979/03/14	PLAN REFERENCE				C
43R7037	1979/07/20	PLAN REFERENCE				C
RO529840	1979/09/26	TRANSFER		*** DELETED AGAINST THIS PROPERTY ***	LONGO BROTHERS FRUIT MARKETS LTD.	

NOTE: ADJOINING PROPERTIES SHOULD BE INVESTIGATED TO ASCERTAIN DESCRIPTIVE INCONSISTENCIES, IF ANY, WITH DESCRIPTION REPRESENTED FOR THIS PROPERTY.  
 NOTE: ENSURE THAT YOUR PRINTOUT STATES THE TOTAL NUMBER OF PAGES AND THAT YOU HAVE PICKED THEM ALL UP.

LAND  
 REGISTRY  
 OFFICE #43

13258-0063 (LT)

\* CERTIFIED IN ACCORDANCE WITH THE LAND TITLES ACT \* SUBJECT TO RESERVATIONS IN CROWN GRANT \*

REG. NUM.	DATE	INSTRUMENT TYPE	AMOUNT	PARTIES FROM	PARTIES TO	CERT/CHKD	
43R7297	1979/10/09	PLAN REFERENCE				C	
RO533006	1979/10/26	TRANSFER		*** DELETED AGAINST THIS PROPERTY ***	LONGO BROTHERS FRUIT MARKETS LTD.		
RO954468	1990/11/02	TRANSFER EASEMENT			LONGO BROTHERS REALTY INC.	C	
RO954590	1990/11/05	AGREEMENT				C	
43R20302	1994/03/17	PLAN REFERENCE				C	
RO1060918	1994/03/21	CHARGE		*** COMPLETELY DELETED ***	CANADIAN IMPERIAL BANK OF COMMERCE		
RO1067935	1994/06/15	AGREEMENT		*** COMPLETELY DELETED ***	THE CITY OF MISSISSAUGA		
RO1088108	1995/04/06	POSTPONEMENT		*** COMPLETELY DELETED ***			
		REMARKS: RO1060918, RO1067935					
RO1121900	1996/08/19	CHARGE		*** COMPLETELY DELETED ***	CANADIAN IMPERIAL BANK OF COMMERCE		
RO1142454	1997/05/21	AGREEMENT		LONGO BROTHERS REALTY INC.	THE CANADA LIFE ASSURANCE COMPANY 692897 ONTARIO LIMITED	C	
		REMARKS: 954468, 954590 SEE DOCUMENT CORRECTIONS: 'PARTY: 692897 ONTARIO LIMITED' ADDED ON 1998/03/23 BY LAND REGISTRAR #11.					
LT2057426	2000/03/27	NOTICE		HER MAJESTY THE QUEEN IN RIGHT OF THE DEPARTMENT OF TRANSPORT CANADA		C	
		REMARKS: PEARSON AIRPORT ZONING REGULATION					
PR771354	2004/12/10	APL CH NAME OWNER		*** COMPLETELY DELETED *** LONGO BROTHERS FRUIT MARKETS LTD.	LONGO BROTHERS REALTY INC.		
PR775319	2004/12/16	CHARGE		*** COMPLETELY DELETED *** LONGO BROTHERS REALTY INC.	CANADIAN IMPERIAL BANK OF COMMERCE		
PR1649057	2009/06/04	TRANSFER		*** COMPLETELY DELETED *** LONGO BROTHERS REALTY INC.	2153578 ONTARIO LTD.		
PR2080453	2011/09/27	DISCH OF CHARGE		*** COMPLETELY DELETED ***			

NOTE: ADJOINING PROPERTIES SHOULD BE INVESTIGATED TO ASCERTAIN DESCRIPTIVE INCONSISTENCIES, IF ANY, WITH DESCRIPTION REPRESENTED FOR THIS PROPERTY.  
 NOTE: ENSURE THAT YOUR PRINTOUT STATES THE TOTAL NUMBER OF PAGES AND THAT YOU HAVE PICKED THEM ALL UP.

REG. NUM.	DATE	INSTRUMENT TYPE	AMOUNT	PARTIES FROM	PARTIES TO	CERT/ CHKD
				CANADIAN IMPERIAL BANK OF COMMERCE		
		REMARKS: RO1060918.				
PR2080454	2011/09/27	DISCH OF CHARGE		*** COMPLETELY DELETED *** CANADIAN IMPERIAL BANK OF COMMERCE		
		REMARKS: RO1121900.				
PR2080458	2011/09/27	DISCH OF CHARGE		*** COMPLETELY DELETED *** CANADIAN IMPERIAL BANK OF COMMERCE		
		REMARKS: PR775319.				
PR3162324	2017/07/11	APL (GENERAL)		*** COMPLETELY DELETED *** 2153578 ONTARIO LTD.		
		REMARKS: DELETES S/T THE RIGHTS OF OWNERS OF ADJOINING PARCELS, IF ANY, UNDER RO836982				
PR3188095	2017/08/22	NOTICE OF LEASE		*** COMPLETELY DELETED *** 2153578 ONTARIO LTD.	1772562 ONTARIO INC.	
PR3314887	2018/04/26	APL (GENERAL)		*** COMPLETELY DELETED *** 2153578 ONTARIO LTD.		
		REMARKS: DELETES PR3188095				
PR3314897	2018/04/26	TRANSFER	\$4,000,000	2153578 ONTARIO LTD.	7085 GOREWAY DEVELOPMENTS LIMITED	C
		REMARKS: PLANNING ACT STATEMENTS.				
PR3332489	2018/06/06	CHARGE	\$50,000,000	7085 GOREWAY DEVELOPMENTS LIMITED	THE TORONTO-DOMINION BANK	C
PR3369625	2018/08/24	APL ANNEX REST COV		7085 GOREWAY DEVELOPMENTS LIMITED		C

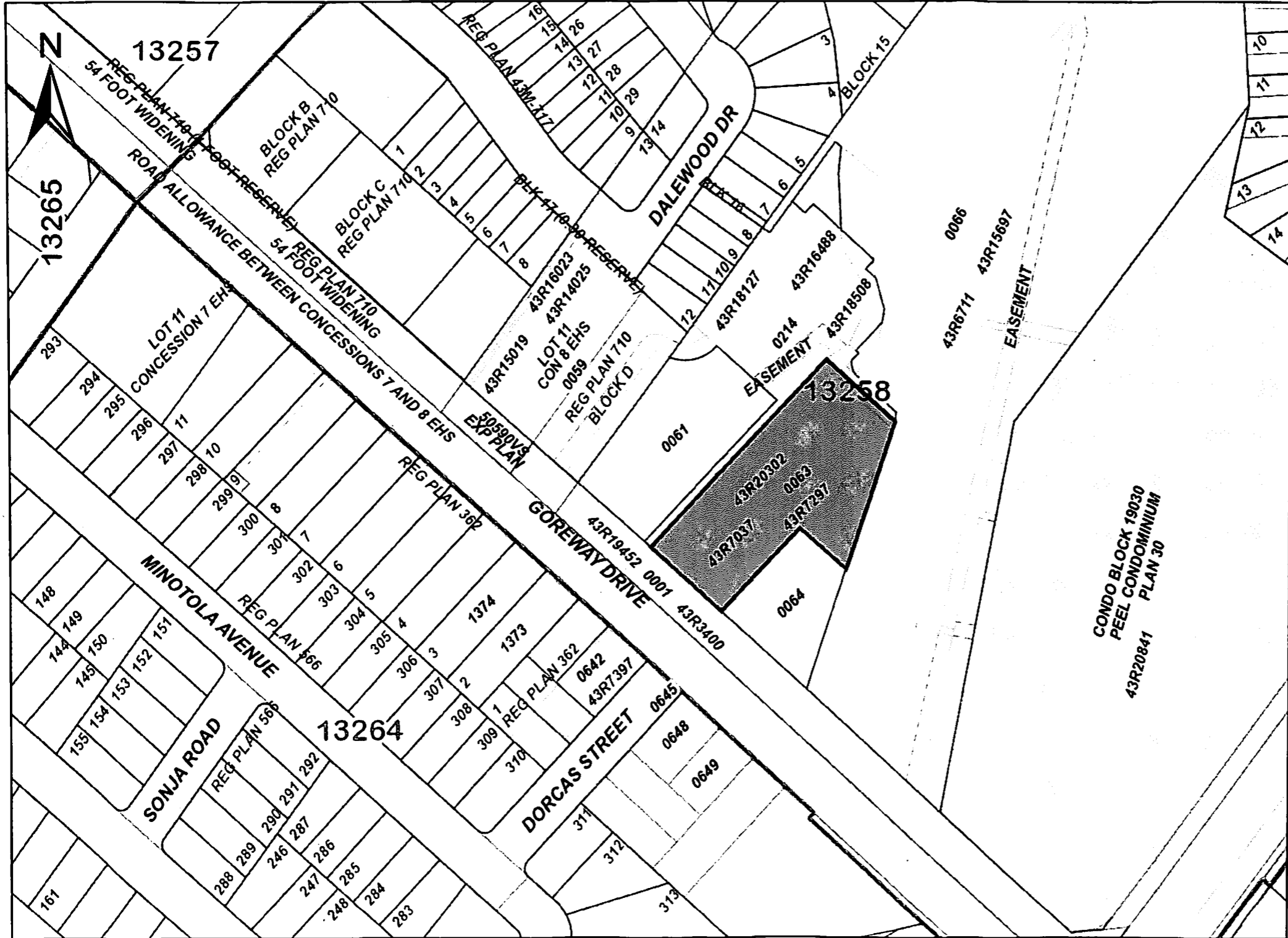

PRINTED ON 02 APR, 2020 AT 10:19:02  
FOR BERTUCCI1

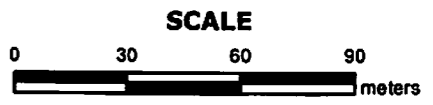

**PROPERTY INDEX MAP**  
PEEL(No. 43)

**LEGEND**

FREEHOLD PROPERTY	
LEASEHOLD PROPERTY	
LIMITED INTEREST PROPERTY	
CONDOMINIUM PROPERTY	
RETIRED PIN (MAP UPDATE PENDING)	
PROPERTY NUMBER	0449
BLOCK NUMBER	08050
GEOGRAPHIC FABRIC	
EASEMENT	

**THIS IS NOT A PLAN OF SURVEY**

- NOTES**
- REVIEW THE TITLE RECORDS FOR COMPLETE PROPERTY INFORMATION AS THIS MAP MAY NOT REFLECT RECENT REGISTRATIONS
  - THIS MAP WAS COMPILED FROM PLANS AND DOCUMENTS RECORDED IN THE LAND REGISTRATION SYSTEM AND HAS BEEN PREPARED FOR PROPERTY INDEXING PURPOSES ONLY
  - FOR DIMENSIONS OF PROPERTIES BOUNDARIES SEE RECORDED PLANS AND DOCUMENTS
  - ONLY MAJOR EASEMENTS ARE SHOWN
  - REFERENCE PLANS UNDERLYING MORE RECENT REFERENCE PLANS ARE NOT ILLUSTRATED



CHAIN OF TITLE REPORT

Project # 2020-07854  
 Address: 7085 Goreway Drive, Mississauga  
 Legal Description: Pt Lot 11, Con 8 EHSTGSD Pt 1, 43R18508,  
Pts 2 & 3, 43R18127, Pts 3 & 4, 43R20302,  
Pt 1, 43R16488 & Pts 2-4, 43R15697 ex. Pt 2, 43R20302  
 PIN# 13258-0214 (LT)

Searched at: Brampton  
 LRO #: 43

INSTR #	DOC. TYPE	REG. DATE	PARTY FROM	PARTY TO
	Patent	01 03 1859	Crown	<b>Robert SHAW</b>
607	Deed	21 04 1880	Robert Shaw	William CLARKSON
2290	Deed	25 04 1912	William Clarkson	Robert CLARKSON
186970	Deed	30 09 1965	Garnet A. Clarkson exor for Robert Clarkson - Estate	Branch Hill Holdings Limited
183142VS	Deed	07 09 1971	Branch Hill Holdings Limited	Pastoria Holdings Limited
511976	Deed	20 04 1979	Pastoria Holdings Limited	The Corporation of the City of Mississauga
RO881759	Deed	03 02 1989	City of Mississauga	Longo Brothers Realty Inc.
RO954479	Deed	02 11 1990	City of Mississauga	Longo Brothers Realty inc.
RO969739	Deed	08 05 1991	City of Mississauga	Longo Brothers Realty inc.

Cont'd on Page 2



CHAIN OF TITLE REPORT

Project # 2020-07854  
 Address: 7085 Goreway Drive, Mississauga  
 Legal Description: Pt Lot 11, Con 8 EHSTGSD Pt 1, 43R18508,  
Pts 2 & 3, 43R18127, Pts 3 & 4, 43R20302,  
Pt 1, 43R16488 & Pts 2-4, 43R15697 ex. Pt 2, 43R20302  
 PIN# 13258-0214 (LT)

Searched at: Brampton  
 LRO #: 43

INSTR #	DOC. TYPE	REG. DATE	PARTY FROM	PARTY TO
RO1060917	Deed	21 03 1994	City of Mississauga	Longo Brothers Realty Inc.
PR1649057	Deed	04 06 2009	Longo Brothers Realty Inc.	2153578 Ontario Ltd.
PR3314897	Deed (Present Owner)	26 04 2018	2153578 Ontario Ltd.	<b>7085 Goreway Developments Limited</b>

**PROPERTY DESCRIPTION:** PT LT 11 CON 8 EHSTGSD PT 1 43R18508, PTS 2 & 3 43R18127, PTS 3 & 4 43R20302, PT 1 43R16488, PTS 2, 3 & 4 43R15697 EXCEPT PT 2 43R20302; S/T R0881759 & T/W R0954468 AS AMENDED BY R0964775; CITY OF MISSISSAUGA

**PROPERTY REMARKS:**

**ESTATE/QUALIFIER:**  
FEE SIMPLE  
LT CONVERSION QUALIFIED

**RECENTLY:**  
RE-ENTRY FROM 13258-0372

**PIN CREATION DATE:**  
1998/03/23

**OWNERS' NAMES**  
7085 GOREWAY DEVELOPMENTS LIMITED

**CAPACITY SHARE**

REG. NUM.	DATE	INSTRUMENT TYPE	AMOUNT	PARTIES FROM	PARTIES TO	CERT/CHKD
<p><b>**EFFECTIVE 2000/07/29 THE NOTATION OF THE "BLOCK IMPLEMENTATION DATE" OF 1997/01/21 ON THIS PIN**</b></p> <p><b>**WAS REPLACED WITH THE "PIN CREATION DATE" OF 1998/03/23**</b></p> <p><b>** PRINTOUT INCLUDES ALL DOCUMENT TYPES AND DELETED INSTRUMENTS SINCE 1998/03/23 **</b></p> <p><b>**SUBJECT, ON FIRST REGISTRATION UNDER THE LAND TITLES ACT, TO</b></p> <p><b>** SUBSECTION 44(1) OF THE LAND TITLES ACT, EXCEPT PARAGRAPH 11, PARAGRAPH 14, PROVINCIAL SUCCESSION DUTIES *</b></p> <p><b>** AND ESCHEATS OR FORFEITURE TO THE CROWN.</b></p> <p><b>** THE RIGHTS OF ANY PERSON WHO WOULD, BUT FOR THE LAND TITLES ACT, BE ENTITLED TO THE LAND OR ANY PART OF</b></p> <p><b>** IT THROUGH LENGTH OF ADVERSE POSSESSION, PRESCRIPTION, MISDESCRIPTION OR BOUNDARIES SETTLED BY</b></p> <p><b>** CONVENTION.</b></p> <p><b>** ANY LEASE TO WHICH THE SUBSECTION 70(2) OF THE REGISTRY ACT APPLIES.</b></p> <p><b>**DATE OF CONVERSION TO LAND TITLES: 1998/03/24 **</b></p>						
TT120053	1959/06/15	NOTICE				C
REMARKS: AMENDMENT OF TORONTO-MALTON AIRPORT ZONING REGULATIONS AMENDED 960306 BY K. BARBISON, DLR						
TT144298	1962/03/13	NOTICE				C
REMARKS: AMENDMENT OF TORONTO-MALTON AIRPORT ZONING REGULATIONS, AMENDED BY K.BARBISON DLR 96 03 06						
VS248789	1973/02/12	NOTICE				C
REMARKS: AMENDMENT OF TORONTO-MALTON AIRPORT ZONING REGULATIONS LT248789 AMENDED TO READ 248789VS 95/11/14 KATHY POWER						
43R15697	1988/05/16	PLAN REFERENCE				C
43R16488	1989/01/27	PLAN REFERENCE				C
R0881759	1989/02/03	TRANSFER		*** DELETED AGAINST THIS PROPERTY ***	LONGO BROTHERS REALTY INC.	

NOTE: ADJOINING PROPERTIES SHOULD BE INVESTIGATED TO ASCERTAIN DESCRIPTIVE INCONSISTENCIES, IF ANY, WITH DESCRIPTION REPRESENTED FOR THIS PROPERTY.  
NOTE: ENSURE THAT YOUR PRINTOUT STATES THE TOTAL NUMBER OF PAGES AND THAT YOU HAVE PICKED THEM ALL UP.

LAND  
 REGISTRY  
 OFFICE #43

13258-0214 (LT)

\* CERTIFIED IN ACCORDANCE WITH THE LAND TITLES ACT \* SUBJECT TO RESERVATIONS IN CROWN GRANT \*

REG. NUM.	DATE	INSTRUMENT TYPE	AMOUNT	PARTIES FROM	PARTIES TO	CERT/CHKD
43R18127	1990/10/02	PLAN REFERENCE				C
RO954479	1990/11/02	TRANSFER		*** DELETED AGAINST THIS PROPERTY *** THE CORPORATION OF THE CITY OF MISSISSAUGA	LONGO BROTHERS REALTY INC.	
RO954590	1990/11/05	AGREEMENT				C
43R18508	1991/05/03	PLAN REFERENCE				C
RO969739	1991/05/08	TRANSFER		*** DELETED AGAINST THIS PROPERTY ***	LONGO BROTHERS REALTY INC.	
43R20302	1994/03/17	PLAN REFERENCE				C
RO1060917	1994/03/21	TRANSFER		*** DELETED AGAINST THIS PROPERTY ***	LONGO BROTHERS REALTY INC.	
RO1060918	1994/03/21	CHARGE		*** COMPLETELY DELETED ***	CANADIAN IMPERIAL BANK OF COMMERCE	
RO1067935	1994/06/15	AGREEMENT		*** COMPLETELY DELETED ***	THE CITY OF MISSISSAUGA	
RO1088108	1995/04/06	POSTPONEMENT		*** COMPLETELY DELETED ***		
	REMARKS: RO1060918, RO1067935					
RO1121900	1996/08/19	CHARGE		*** COMPLETELY DELETED ***	CANADIAN IMPERIAL BANK OF COMMERCE	
RO1142454	1997/05/21	AGREEMENT		LONGO BROTHERS REALTY INC.	THE CANADA LIFE ASSURANCE COMPANY 692897 ONTARIO LIMITED	C
	REMARKS: 954468, 954590 SEE DOCUMENT CORRECTIONS: 'PARTY: 692897 ONTARIO LIMITED' ADDED ON 1998/03/23 BY LAND REGISTRAR #11.					
LT2057426	2000/03/27	NOTICE		HER MAJESTY THE QUEEN IN RIGHT OF THE DEPARTMENT OF TRANSPORT CANADA		C
	REMARKS: PEARSON AIRPORT ZONING REGULATION					
PR775319	2004/12/16	CHARGE		*** COMPLETELY DELETED *** LONGO BROTHERS REALTY INC.	CANADIAN IMPERIAL BANK OF COMMERCE	

NOTE: ADJOINING PROPERTIES SHOULD BE INVESTIGATED TO ASCERTAIN DESCRIPTIVE INCONSISTENCIES, IF ANY, WITH DESCRIPTION REPRESENTED FOR THIS PROPERTY.  
 NOTE: ENSURE THAT YOUR PRINTOUT STATES THE TOTAL NUMBER OF PAGES AND THAT YOU HAVE PICKED THEM ALL UP.

LAND  
 REGISTRY  
 OFFICE #43

13258-0214 (LT)

\* CERTIFIED IN ACCORDANCE WITH THE LAND TITLES ACT \* SUBJECT TO RESERVATIONS IN CROWN GRANT \*

REG. NUM.	DATE	INSTRUMENT TYPE	AMOUNT	PARTIES FROM	PARTIES TO	CERT/ CHRD
PR1649057	2009/06/04	TRANSFER		*** COMPLETELY DELETED *** LONGO BROTHERS REALTY INC.	2153578 ONTARIO LTD.	
PR2080453	2011/09/27	DISCH OF CHARGE		*** COMPLETELY DELETED *** CANADIAN IMPERIAL BANK OF COMMERCE		
		REMARKS: RO1060918.				
PR2080454	2011/09/27	DISCH OF CHARGE		*** COMPLETELY DELETED *** CANADIAN IMPERIAL BANK OF COMMERCE		
		REMARKS: RO1121900.				
PR2080458	2011/09/27	DISCH OF CHARGE		*** COMPLETELY DELETED *** CANADIAN IMPERIAL BANK OF COMMERCE		
		REMARKS: PR775319.				
PR3162324	2017/07/11	APL (GENERAL)		*** COMPLETELY DELETED *** 2153578 ONTARIO LTD.		
		REMARKS: DELETES S/T THE RIGHTS OF OWNERS OF ADJOINING PARCELS, IF ANY, UNDER RO836982				
PR3188095	2017/08/22	NOTICE OF LEASE		*** COMPLETELY DELETED *** 2153578 ONTARIO LTD.	1772562 ONTARIO INC.	
PR3314887	2018/04/26	APL (GENERAL)		*** COMPLETELY DELETED *** 2153578 ONTARIO LTD.		
		REMARKS: DELETES PR3188095				
PR3314897	2018/04/26	TRANSFER	\$4,000,000	2153578 ONTARIO LTD.	7085 GOREWAY DEVELOPMENTS LIMITED	C
		REMARKS: PLANNING ACT STATEMENTS.				
PR3332489	2018/06/06	CHARGE	\$50,000,000	7085 GOREWAY DEVELOPMENTS LIMITED	THE TORONTO-DOMINION BANK	C
PR3369625	2018/08/24	APL ANNEX REST COV		7085 GOREWAY DEVELOPMENTS LIMITED		C

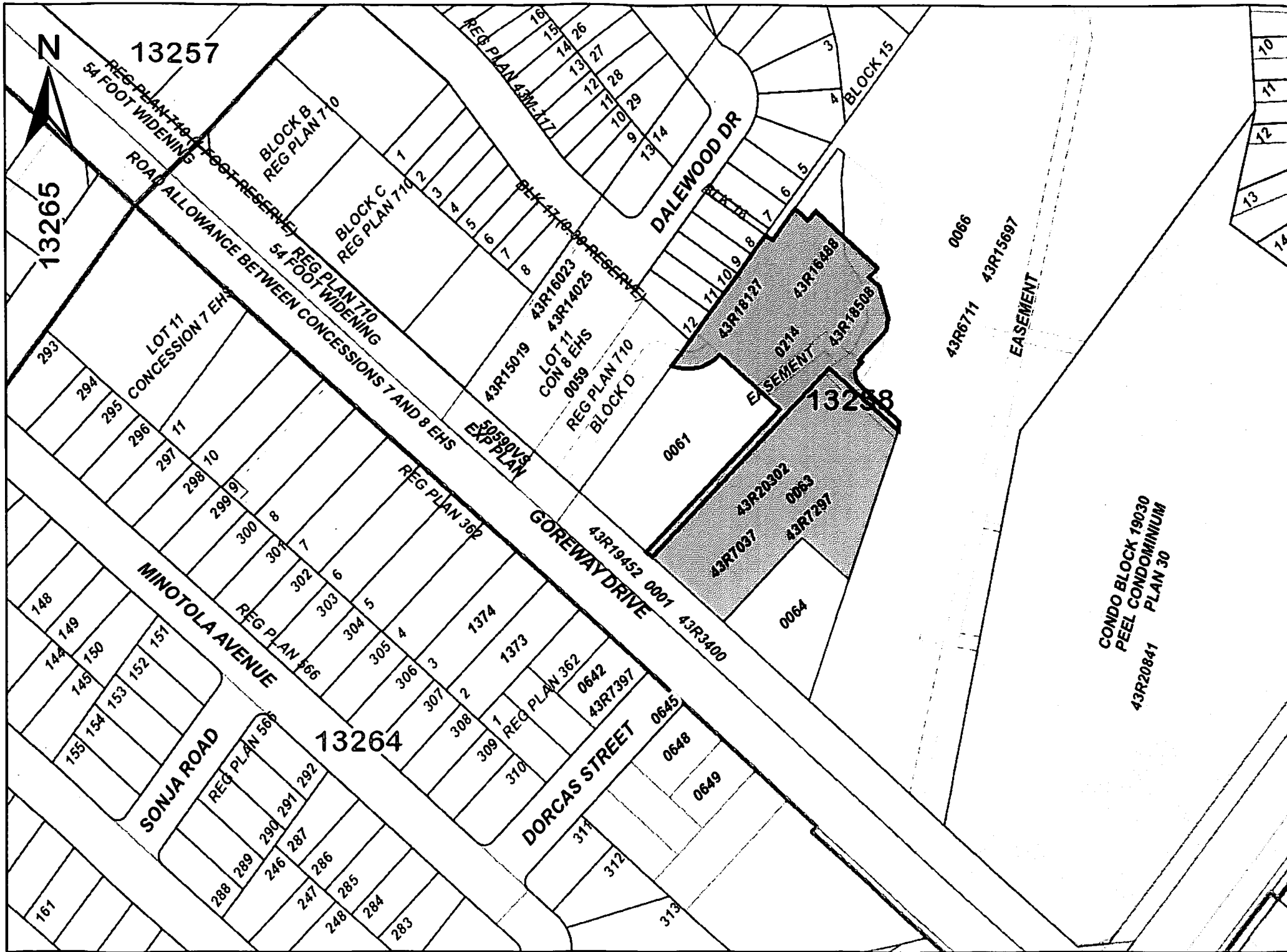

PRINTED ON 02 APR, 2020 AT 10:19:25  
FOR BERTUCCI1

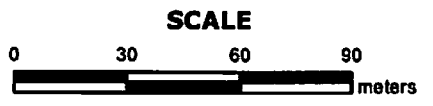

**PROPERTY INDEX MAP**  
PEEL (No. 43)

**LEGEND**

FREEHOLD PROPERTY	
LEASEHOLD PROPERTY	
LIMITED INTEREST PROPERTY	
CONDOMINIUM PROPERTY	
RETIRED PIN (MAP UPDATE PENDING)	
PROPERTY NUMBER	0449
BLOCK NUMBER	08050
GEOGRAPHIC FABRIC	
EASEMENT	

**THIS IS NOT A PLAN OF SURVEY**

**NOTES**

REVIEW THE TITLE RECORDS FOR COMPLETE PROPERTY INFORMATION AS THIS MAP MAY NOT REFLECT RECENT REGISTRATIONS

THIS MAP WAS COMPILED FROM PLANS AND DOCUMENTS RECORDED IN THE LAND REGISTRATION SYSTEM AND HAS BEEN PREPARED FOR PROPERTY INDEXING PURPOSES ONLY

FOR DIMENSIONS OF PROPERTIES BOUNDARIES SEE RECORDED PLANS AND DOCUMENTS

ONLY MAJOR EASEMENTS ARE SHOWN

REFERENCE PLANS UNDERLYING MORE RECENT REFERENCE PLANS ARE NOT ILLUSTRATED



# APPENDIX C





# DATABASE REPORT

**Project Property:** 7085 Goreway Drive  
7085 Goreway Drive  
Mississauga ON L4T 3X6

**Project No:** 19-040

**Report Type:** RSC Report (Urban)

**Order No:** 20200326230

**Requested by:** Grounded Engineering Inc.

**Date Completed:** March 31, 2020

# Table of Contents

Table of Contents.....	2
Executive Summary.....	3
Executive Summary: Report Summary.....	4
Executive Summary: Site Report Summary - Project Property.....	6
Executive Summary: Site Report Summary - Surrounding Properties.....	7
Executive Summary: Summary By Data Source.....	23
Map.....	44
Aerial.....	45
Topographic Map.....	46
Detail Report.....	47
Unplottable Summary.....	125
Unplottable Report.....	127
Appendix: Database Descriptions.....	134
Definitions.....	143

## **Notice: IMPORTANT LIMITATIONS and YOUR LIABILITY**

**Reliance on information in Report:** This report DOES NOT replace a full Phase I Environmental Site Assessment but is solely intended to be used as a database review of environmental records.

**License for use of information in Report:** No page of this report can be used without this cover page, this notice and the project property identifier. The information in Report(s) may not be modified or re-sold.

**Your Liability for misuse:** Using this Service and/or its reports in a manner contrary to this Notice or your agreement will be in breach of copyright and contract and ERIS may obtain damages for such mis-use, including damages caused to third parties, and gives ERIS the right to terminate your account, rescind your license to any previous reports and to bar you from future use of the Service.

**No warranty of Accuracy or Liability for ERIS:** The information contained in this report has been produced by ERIS Information Limited Partnership ("ERIS") using various sources of information, including information provided by Federal and Provincial government departments. The report applies only to the address and up to the date specified on the cover of this report, and any alterations or deviation from this description will require a new report. This report and the data contained herein does not purport to be and does not constitute a guarantee of the accuracy of the information contained herein and does not constitute a legal opinion nor medical advice. Although ERIS has endeavored to present you with information that is accurate, ERIS disclaims, any and all liability for any errors, omissions, or inaccuracies in such information and data, whether attributable to inadvertence, negligence or otherwise, and for any consequences arising therefrom. Liability on the part of ERIS is limited to the monetary value paid for this report.

**Trademark and Copyright:** You may not use the ERIS trademarks or attribute any work to ERIS other than as outlined above. This Service and Report (s) are protected by copyright owned by ERIS Information Limited Partnership. Copyright in data used in the Service or Report(s) (the "Data") is owned by ERIS or its licensors. The Service, Report(s) and Data may not be copied or reproduced in whole or in any substantial part without prior written consent of ERIS.



# Executive Summary

## **Property Information:**

**Project Property:** 7085 Goreway Drive  
7085 Goreway Drive Mississauga ON L4T 3X6

**Project No:** 19-040

## **Order Information:**

**Order No:** 20200326230  
**Date Requested:** March 26, 2020  
**Requested by:** Grounded Engineering Inc.  
**Report Type:** RSC Report (Urban)

## **Historical/Products:**

**Aerial Photographs** Aerials - National Collection  
**City Directory Search** CD - Subject Site plus 10 Adjacent Properties  
**Insurance Products** Fire Insurance Maps/Inspection Reports/Site Plans  
**Topographic Map** RSC Maps

## Executive Summary: Report Summary

<b>Database</b>	<b>Name</b>	<b>Searched</b>	<b>Project Property</b>	<b>Boundary to 0.30km</b>	<b>Total</b>
AAGR	<i>Abandoned Aggregate Inventory</i>	Y	0	0	0
AGR	<i>Aggregate Inventory</i>	Y	0	0	0
AMIS	<i>Abandoned Mine Information System</i>	Y	0	0	0
ANDR	<i>Anderson's Waste Disposal Sites</i>	Y	0	0	0
AST	<i>Aboveground Storage Tanks</i>	Y	0	0	0
AUWR	<i>Automobile Wrecking &amp; Supplies</i>	Y	0	1	1
BORE	<i>Borehole</i>	Y	0	6	6
CA	<i>Certificates of Approval</i>	Y	0	3	3
CDRY	<i>Dry Cleaning Facilities</i>	Y	0	0	0
CFOT	<i>Commercial Fuel Oil Tanks</i>	Y	0	0	0
CHEM	<i>Chemical Register</i>	Y	0	0	0
CNG	<i>Compressed Natural Gas Stations</i>	Y	0	0	0
COAL	<i>Inventory of Coal Gasification Plants and Coal Tar Sites</i>	Y	0	0	0
CONV	<i>Compliance and Convictions</i>	Y	0	1	1
CPU	<i>Certificates of Property Use</i>	Y	0	0	0
DRL	<i>Drill Hole Database</i>	Y	0	0	0
EASR	<i>Environmental Activity and Sector Registry</i>	Y	0	1	1
EBR	<i>Environmental Registry</i>	Y	0	1	1
ECA	<i>Environmental Compliance Approval</i>	Y	0	2	2
EEM	<i>Environmental Effects Monitoring</i>	Y	0	0	0
EHS	<i>ERIS Historical Searches</i>	Y	0	14	14
EIIS	<i>Environmental Issues Inventory System</i>	Y	0	0	0
EMHE	<i>Emergency Management Historical Event</i>	Y	0	0	0
EPAR	<i>Environmental Penalty Annual Report</i>	Y	0	0	0
EXP	<i>List of Expired Fuels Safety Facilities</i>	Y	0	27	27
FCON	<i>Federal Convictions</i>	Y	0	0	0
FCS	<i>Contaminated Sites on Federal Land</i>	Y	0	0	0
FED TANKS	<i>Federal Identification Registry for Storage Tank Systems (FIRSTS)</i>	Y	0	0	0
FOFT	<i>Fisheries &amp; Oceans Fuel Tanks</i>	Y	0	0	0
FST	<i>Fuel Storage Tank</i>	Y	0	0	0
FSTH	<i>Fuel Storage Tank - Historic</i>	Y	0	0	0
GEN	<i>Ontario Regulation 347 Waste Generators Summary</i>	Y	0	90	90
GHG	<i>Greenhouse Gas Emissions from Large Facilities</i>	Y	0	0	0
HINC	<i>TSSA Historic Incidents</i>	Y	0	1	1
IAFT	<i>Indian &amp; Northern Affairs Fuel Tanks</i>	Y	0	0	0
INC	<i>Fuel Oil Spills and Leaks</i>	Y	0	1	1

<b>Database</b>	<b>Name</b>	<b>Searched</b>	<b>Project Property</b>	<b>Boundary to 0.30km</b>	<b>Total</b>
LIMO	Landfill Inventory Management Ontario	Y	0	0	0
MINE	Canadian Mine Locations	Y	0	0	0
MNR	Mineral Occurrences	Y	0	0	0
NATE	National Analysis of Trends in Emergencies System (NATES)	Y	0	0	0
NCPL	Non-Compliance Reports	Y	0	0	0
NDFT	National Defense & Canadian Forces Fuel Tanks	Y	0	0	0
NDSP	National Defense & Canadian Forces Spills	Y	0	0	0
NDWD	National Defence & Canadian Forces Waste Disposal Sites	Y	0	0	0
NEBI	National Energy Board Pipeline Incidents	Y	0	0	0
NEBP	National Energy Board Wells	Y	0	0	0
NEES	National Environmental Emergencies System (NEES)	Y	0	0	0
NPCB	National PCB Inventory	Y	0	0	0
NPRI	National Pollutant Release Inventory	Y	0	0	0
OGWE	Oil and Gas Wells	Y	0	0	0
OOGW	Ontario Oil and Gas Wells	Y	0	0	0
OPCB	Inventory of PCB Storage Sites	Y	0	0	0
ORD	Orders	Y	0	0	0
PAP	Canadian Pulp and Paper	Y	0	0	0
PCFT	Parks Canada Fuel Storage Tanks	Y	0	0	0
PES	Pesticide Register	Y	4	18	22
PINC	Pipeline Incidents	Y	0	1	1
PRT	Private and Retail Fuel Storage Tanks	Y	0	3	3
PTTW	Permit to Take Water	Y	0	0	0
REC	Ontario Regulation 347 Waste Receivers Summary	Y	0	0	0
RSC	Record of Site Condition	Y	0	2	2
RST	Retail Fuel Storage Tanks	Y	0	1	1
SCT	Scott's Manufacturing Directory	Y	0	2	2
SPL	Ontario Spills	Y	0	19	19
SRDS	Wastewater Discharger Registration Database	Y	0	0	0
TANK	Anderson's Storage Tanks	Y	0	0	0
TCFT	Transport Canada Fuel Storage Tanks	Y	0	0	0
VAR	Variances for Abandonment of Underground Storage Tanks	Y	0	0	0
WDS	Waste Disposal Sites - MOE CA Inventory	Y	0	0	0
WDSH	Waste Disposal Sites - MOE 1991 Historical Approval Inventory	Y	0	0	0
WWIS	Water Well Information System	Y	0	4	4
<b>Total:</b>			<b>4</b>	<b>198</b>	<b>202</b>

## Executive Summary: Site Report Summary - Project Property

<i>Map Key</i>	<i>DB</i>	<i>Company/Site Name</i>	<i>Address</i>	<i>Dir/Dist (m)</i>	<i>Elev diff (m)</i>	<i>Page Number</i>
<a href="#">1</a>	PES	MALTON LONGO'S	7085 GOREWAY DR MALTON ON L4T 3X6	SSW/0.0	0.00	<a href="#">47</a>
<a href="#">1</a>	PES	MALTON LONGO'S	7085 GOREWAY DR MALTON ON L4T 3X6	SSW/0.0	0.00	<a href="#">47</a>
<a href="#">1</a>	PES	MALTON LONGO'S	7085 GOREWAY DR MALTON ON L4T3X6	SSW/0.0	0.00	<a href="#">47</a>
<a href="#">1</a>	PES	LONGO BROTHERS FRUIT MARKET INC.	7085 GOREWAY DRIVE MISSISSAUGA ON L4T3X6	SSW/0.0	0.00	<a href="#">48</a>

## Executive Summary: Site Report Summary - Surrounding Properties

<i>Map Key</i>	<i>DB</i>	<i>Company/Site Name</i>	<i>Address</i>	<i>Dir/Dist (m)</i>	<i>Elev Diff (m)</i>	<i>Page Number</i>
<a href="#">2</a>	EASR	THE CORPORATION OF THE CITY OF MISSISSAUGA	7101 GOREWAY DR MISSISSAUGA ON L4T 2T5	W/20.8	0.00	<a href="#">48</a>
<a href="#">3</a>	PRT	835712 ONT LTD	7075 GOREWAY DR MISSISSAUGA ON L4T 3X6	S/18.4	0.00	<a href="#">48</a>
<a href="#">3</a>	PRT	JACKS SUNOCO SERVICE 380851 ONTARIO LTD	7075 GOREWAY DR MISSISSAUGA ON L4T 3X6	S/18.4	0.00	<a href="#">49</a>
<a href="#">3</a>	RST	A & A GAS BAR	7075 GOREWAY DR MISSISSAUGA ON L4T3X6	S/18.4	0.00	<a href="#">49</a>
<a href="#">4</a>	EXP	SUNCOR ENERGY PRODUCTS INC	7075 GOREWAY DR MISSISSAUGA ON L4T 3X6	S/18.4	0.00	<a href="#">49</a>
<a href="#">4</a>	EXP	1094990 ONTARIO LIMITED O/A A & A GAS BAR	7075 GOREWAY DR MISSISSAUGA ON L4T 3X6	S/18.4	0.00	<a href="#">49</a>
<a href="#">4</a>	EXP	1094990 ONTARIO LIMITED O/A A & A GAS BAR	7075 GOREWAY DR MISSISSAUGA ON L4T 3X6	S/18.4	0.00	<a href="#">49</a>
<a href="#">4</a>	EXP	1094990 ONTARIO LIMITED O/A A & A GAS BAR	7075 GOREWAY DR MISSISSAUGA ON L4T 3X6	S/18.4	0.00	<a href="#">50</a>
<a href="#">4</a>	EXP	1094990 ONTARIO LIMITED O/A A & A GAS BAR	7075 GOREWAY DR MISSISSAUGA ON L4T 3X6	S/18.4	0.00	<a href="#">50</a>
<a href="#">4</a>	EXP	1094990 ONTARIO LIMITED O/A A & A GAS BAR	7075 GOREWAY DR MISSISSAUGA ON L4T 3X6	S/18.4	0.00	<a href="#">50</a>
<a href="#">4</a>	EXP	1094990 ONTARIO LIMITED O/A A & A GAS BAR	7075 GOREWAY DR MISSISSAUGA ON	S/18.4	0.00	<a href="#">50</a>
<a href="#">4</a>	EXP	1094990 ONTARIO LIMITED O/A A & A GAS BAR	7075 GOREWAY DR MISSISSAUGA ON L4T 3X6	S/18.4	0.00	<a href="#">51</a>

<b>Map Key</b>	<b>DB</b>	<b>Company/Site Name</b>	<b>Address</b>	<b>Dir/Dist (m)</b>	<b>Elev Diff (m)</b>	<b>Page Number</b>
<a href="#">4</a>	EXP	1094990 ONTARIO LIMITED O/A A & A GAS BAR	7075 GOREWAY DR MISSISSAUGA ON L4T 3X6	S/18.4	0.00	<a href="#">51</a>
<a href="#">4</a>	EXP	1094990 ONTARIO LIMITED O/A A & A GAS BAR	7075 GOREWAY DR MISSISSAUGA ON L4T 3X6	S/18.4	0.00	<a href="#">51</a>
<a href="#">4</a>	EXP	1094990 ONTARIO LIMITED O/A A & A GAS BAR	7075 GOREWAY DR MISSISSAUGA ON L4T 3X6	S/18.4	0.00	<a href="#">51</a>
<a href="#">5</a>	GEN	Nirmala Siva& Chelliah Yogeswaran	7125 Goreway Dr,#206 Mississauga ON L4T4H3	W/43.8	0.04	<a href="#">52</a>
<a href="#">5</a>	GEN	Nirmala Siva& Chelliah Yogeswaran	7125 Goreway Dr,#206 Mississauga ON L4T4H3	W/43.8	0.04	<a href="#">52</a>
<a href="#">5</a>	GEN	Nirmala Siva& Chelliah Yogeswaran	7125 Goreway Dr,#206 Mississauga ON L4T4H3	W/43.8	0.04	<a href="#">52</a>
<a href="#">5</a>	GEN	Nirmala Siva& Chelliah Yogeswaran	7125 Goreway Dr,#206 Mississauga ON L4T4H3	W/43.8	0.04	<a href="#">52</a>
<a href="#">5</a>	GEN	Nirmala Siva& Chelliah Yogeswaran	7125 Goreway Dr,#206 Mississauga ON L4T4H3	W/43.8	0.04	<a href="#">53</a>
<a href="#">6</a>	CA	R.M. OF PEEL	GOREWAY DR./DORCAS ST./ETUDE MISSISSAUGA CITY ON	SSW/18.9	0.00	<a href="#">53</a>
<a href="#">7</a>	BORE		ON	NNW/126.8	1.00	<a href="#">53</a>
<a href="#">8</a>	SPL	Enersource Hydro Mississauga Inc.	3580 Etude Dr. Mississauga ON	N/132.2	1.00	<a href="#">55</a>
<a href="#">9</a>	SPL	private<UNOFFICIAL>	3533 Derry Road East Mississauga ON L4T 1B1	ESE/175.3	1.00	<a href="#">55</a>
<a href="#">9</a>	AUWR	EARTH SAVER	3533 DERRY RD E MISSISSAUGA ON L4T1B1	ESE/175.3	1.00	<a href="#">56</a>

<i>Map Key</i>	<i>DB</i>	<i>Company/Site Name</i>	<i>Address</i>	<i>Dir/Dist (m)</i>	<i>Elev Diff (m)</i>	<i>Page Number</i>
<a href="#">10</a>	SPL	CONSTRUCTION COMPANY	7171 GOREWAY DRIVE MOTOR VEHICLE (OPERATING FLUID) MISSISSAUGA CITY ON L4T 2T5	WNW/186.7	1.76	<a href="#">56</a>
<a href="#">10</a>	SPL	ESSO PETROLEUM CANADA	7171 GOREWAY DR. SERVICE STATION MISSISSAUGA CITY ON L4T 2T5	WNW/186.7	1.76	<a href="#">56</a>
<a href="#">10</a>	PRT	LONGTOWN SERVICES LTD GENE REA	7171 GOREWAY DR MISSISSAUGA ON L4T 2T5	WNW/186.7	1.76	<a href="#">57</a>
<a href="#">10</a>	RSC		7171 Goreway Dr. Block B, R.P. 710 Mississauga ON L4T 2T5	WNW/186.7	1.76	<a href="#">57</a>
<a href="#">10</a>	RSC		7171 Goreway Drive Mississauga ON L4T 2T5	WNW/186.7	1.76	<a href="#">57</a>
<a href="#">10</a>	EXP	LONGTOWN SERVICES LTD GENE REA	7171 GOREWAY DR MISSISSAUGA ON L4T 2T5	WNW/186.7	1.76	<a href="#">58</a>
<a href="#">10</a>	EXP	LONGTOWN SERVICES LTD GENE REA	7171 GOREWAY DR MISSISSAUGA ON	WNW/186.7	1.76	<a href="#">58</a>
<a href="#">10</a>	EXP	LONGTOWN SERVICES LTD GENE REA	7171 GOREWAY DR MISSISSAUGA ON	WNW/186.7	1.76	<a href="#">58</a>
<a href="#">10</a>	EXP	LONGTOWN SERVICES LTD GENE REA	7171 GOREWAY DR MISSISSAUGA ON	WNW/186.7	1.76	<a href="#">59</a>
<a href="#">10</a>	EXP	LONGTOWN SERVICES LTD GENE REA	7171 GOREWAY DR MISSISSAUGA ON	WNW/186.7	1.76	<a href="#">59</a>
<a href="#">10</a>	EXP	LONGTOWN SERVICES LTD GENE REA	7171 GOREWAY DR MISSISSAUGA ON	WNW/186.7	1.76	<a href="#">59</a>
<a href="#">10</a>	EXP	LONGTOWN SERVICES LTD GENE REA	7171 GOREWAY DR MISSISSAUGA ON	WNW/186.7	1.76	<a href="#">59</a>
<a href="#">10</a>	EXP	LONGTOWN SERVICES LTD GENE REA	7171 GOREWAY DR MISSISSAUGA ON	WNW/186.7	1.76	<a href="#">60</a>

<b>Map Key</b>	<b>DB</b>	<b>Company/Site Name</b>	<b>Address</b>	<b>Dir/Dist (m)</b>	<b>Elev Diff (m)</b>	<b>Page Number</b>
<a href="#">10</a>	EXP	LONGTOWN SERVICES LTD GENE REA	7171 GOREWAY DR MISSISSAUGA ON	WNW/186.7	1.76	<a href="#">60</a>
<a href="#">10</a>	EXP	LONGTOWN SERVICES LTD GENE REA	7171 GOREWAY DR MISSISSAUGA ON	WNW/186.7	1.76	<a href="#">60</a>
<a href="#">10</a>	EXP	LONGTOWN SERVICES LTD GENE REA	7171 GOREWAY DR MISSISSAUGA ON	WNW/186.7	1.76	<a href="#">60</a>
<a href="#">10</a>	EXP	LONGTOWN SERVICES LTD GENE REA	7171 GOREWAY DR MISSISSAUGA ON L4T 2T5	WNW/186.7	1.76	<a href="#">61</a>
<a href="#">10</a>	EXP	LONGTOWN SERVICES LTD GENE REA	7171 GOREWAY DR MISSISSAUGA ON L4T 2T5	WNW/186.7	1.76	<a href="#">61</a>
<a href="#">10</a>	EXP	LONGTOWN SERVICES LTD GENE REA	7171 GOREWAY DR MISSISSAUGA ON L4T 2T5	WNW/186.7	1.76	<a href="#">61</a>
<a href="#">10</a>	EXP	LONGTOWN SERVICES LTD GENE REA	7171 GOREWAY DR MISSISSAUGA ON L4T 2T5	WNW/186.7	1.76	<a href="#">61</a>
<a href="#">10</a>	EXP	LONGTOWN SERVICES LTD GENE REA	7171 GOREWAY DR MISSISSAUGA ON L4T 2T5	WNW/186.7	1.76	<a href="#">61</a>
<a href="#">11</a>	GEN	Chagger Dentistry	3427 Derry Road East Mississauga ON L4T4H7	S/170.0	0.00	<a href="#">62</a>
<a href="#">11</a>	GEN	Chagger Denistry	3427 Derry Road East Mississauga ON L4T4H7	S/170.0	0.00	<a href="#">62</a>
<a href="#">11</a>	GEN	Chagger Denistry	3427 Derry Road East Mississauga ON L4T4H7	S/170.0	0.00	<a href="#">62</a>
<a href="#">11</a>	GEN	Chagger Dentistry	3427 Derry Road East Mississauga ON L4T4H7	S/170.0	0.00	<a href="#">63</a>
<a href="#">11</a>	GEN	Chagger Dentistry	3427 Derry Road East Mississauga ON L4T4H7	S/170.0	0.00	<a href="#">63</a>



<b>Map Key</b>	<b>DB</b>	<b>Company/Site Name</b>	<b>Address</b>	<b>Dir/Dist (m)</b>	<b>Elev Diff (m)</b>	<b>Page Number</b>
<a href="#">11</a>	GEN	LifeLabs LP	3427 Derry Rd, Unit 111 Mississauga ON L4T 1A8	S/170.0	0.00	<a href="#">63</a>
<a href="#">12</a>	GEN	Eddys Demolition & Excavation	3520 Etude Drive Malton ON L4T 3C6	NW/196.9	1.00	<a href="#">64</a>
<a href="#">13</a>	EHS		7170 Goreway Drive Mississauga ON	W/217.8	2.00	<a href="#">64</a>
<a href="#">14</a>	PINC		7170 Goreway Drive, Mississauga ON	W/220.7	2.00	<a href="#">64</a>
<a href="#">15</a>	SPL	Enbridge Energy Distribution Inc.	3437 Derry Rd E Mississauga ON	SSE/210.9	0.00	<a href="#">64</a>
<a href="#">16</a>	WWIS		Mississauga ON <b>Well ID:</b> 7147719	S/215.2	0.00	<a href="#">65</a>
<a href="#">17</a>	WWIS		lot 11 con 7 ON <b>Well ID:</b> 4902467	SSE/220.1	0.00	<a href="#">68</a>
<a href="#">18</a>	EHS		3417 - 3427 Derry Road East Mississauga ON	S/211.5	0.00	<a href="#">69</a>
<a href="#">19</a>	SPL	PUC	7140 MINOTOLA AVE DERRY RD AND GOREWAY AREA TRANSFORMER MISSISSAUGA CITY ON L4T 2T1	W/225.0	1.30	<a href="#">70</a>
<a href="#">20</a>	CA	FIRST CITY DEVELOPMENT INC.	DERRY RD. E. GOREWAY RD. MISSISSAUGA CITY ON	SSE/230.5	0.00	<a href="#">70</a>
<a href="#">20</a>	SPL	UNKNOWN	DERRY & GOREWAY MISSISSAUGA CITY ON	SSE/230.5	0.00	<a href="#">71</a>
<a href="#">20</a>	SPL	CANADIAN PACIFIC EXPRESS & TRA	DERRY ROAD AT GOREWAY TRANSPORT TRUCK (CARGO) MISSISSAUGA CITY ON	SSE/230.5	0.00	<a href="#">71</a>

<b>Map Key</b>	<b>DB</b>	<b>Company/Site Name</b>	<b>Address</b>	<b>Dir/Dist (m)</b>	<b>Elev Diff (m)</b>	<b>Page Number</b>
<a href="#">20</a>	SPL	NATIONAL GROCERS	DERRY RD. & GOREWAY (PLAZA) TRANSPORT TRUCK (CARGO) MISSISSAUGA CITY ON	SSE/230.5	0.00	<a href="#">72</a>
<a href="#">20</a>	SPL	UNKNOWN	BEHIND WILDWOOD PARK - GOREWAY RD, SOUTH OF DERRY RD MISSISSAUGA CITY ON	SSE/230.5	0.00	<a href="#">72</a>
<a href="#">20</a>	SPL		Derry rd and Goreway drive Mississauga ON	SSE/230.5	0.00	<a href="#">73</a>
<a href="#">20</a>	CONV	Rehman Kausar Sheikh	Goreway Drive/Derry Road Mississauga ON	SSE/230.5	0.00	<a href="#">73</a>
<a href="#">21</a>	SPL		3535 Etude Drive Mississauga ON	NNW/232.2	1.00	<a href="#">74</a>
<a href="#">22</a>	GEN	PHYSICIANS' LAB. (OUT OF BUSINESS)	MALTON MEDICAL ARTS BUILDING 3530 DERRY RD. E. SUITE 107 MALTON ON L4T 4B3	ESE/257.9	1.00	<a href="#">74</a>
<a href="#">22</a>	GEN	PHYSICIANS' LAB. (OUT OF BUSINESS)30-394	MALTON MEDICAL ARTS BUILDING 3530 DERRY RD. E. SUITE 107 MALTON ON L4T 4B3	ESE/257.9	1.00	<a href="#">75</a>
<a href="#">22</a>	GEN	PHYSICIANS LABORATORY (OUT OF BUSINESS)	MALTON MEDICAL ARTS BUILDING 3530 DERRY ROAD EAST, SUITE 107 MALTON ON L4T 4B3	ESE/257.9	1.00	<a href="#">75</a>
<a href="#">22</a>	GEN	CML Healthcare	3530 Derry Road Mississauga ON L4T4E3	ESE/257.9	1.00	<a href="#">75</a>
<a href="#">22</a>	GEN	CML Healthcare	3530 Derry Road Mississauga ON	ESE/257.9	1.00	<a href="#">75</a>
<a href="#">22</a>	EHS		3530 Derry Road East Mississauga ON L4T 4E3	ESE/257.9	1.00	<a href="#">76</a>
<a href="#">22</a>	GEN	CML Healthcare	3530 Derry Road Mississauga ON	ESE/257.9	1.00	<a href="#">76</a>
<a href="#">22</a>	GEN	Malton Urgent Care Centre	3530 Derry Road East, Unit 110-111 Mississauga ON	ESE/257.9	1.00	<a href="#">76</a>

<i>Map Key</i>	<i>DB</i>	<i>Company/Site Name</i>	<i>Address</i>	<i>Dir/Dist (m)</i>	<i>Elev Diff (m)</i>	<i>Page Number</i>
<a href="#">22</a>	GEN	CML Healthcare	3530 Derry Road Mississauga ON	ESE/257.9	1.00	<a href="#">76</a>
<a href="#">22</a>	GEN	Malton Urgent Care Centre	3530 Derry Road East, Unit 110-111 Mississauga ON	ESE/257.9	1.00	<a href="#">77</a>
<a href="#">22</a>	GEN	LifeLabs LP	3530 Derry Road Mississauga ON L4T4E3	ESE/257.9	1.00	<a href="#">77</a>
<a href="#">22</a>	GEN	LifeLabs LP	3530 Derry Road Mississauga ON	ESE/257.9	1.00	<a href="#">77</a>
<a href="#">22</a>	GEN	Malton Urgent Care Centre	3530 Derry Road East, Unit 110-111 Mississauga ON	ESE/257.9	1.00	<a href="#">77</a>
<a href="#">22</a>	GEN	Malton Urgent Care Centre	3530 Derry Road East, Unit 110-111 Mississauga ON L4L8Z2	ESE/257.9	1.00	<a href="#">78</a>
<a href="#">22</a>	GEN	LifeLabs LP	3530 Derry Road Mississauga ON L4T4E3	ESE/257.9	1.00	<a href="#">78</a>
<a href="#">22</a>	GEN	The ToothCorner on Derry Rd	3530 derry road east mississauga ON L4T4E3	ESE/257.9	1.00	<a href="#">78</a>
<a href="#">22</a>	GEN	Malton Urgent Care Centre	3530 Derry Road East, Unit 110-111 Mississauga ON L4L8Z2	ESE/257.9	1.00	<a href="#">78</a>
<a href="#">22</a>	GEN	LifeLabs LP	3530 Derry Road Mississauga ON L4T4E3	ESE/257.9	1.00	<a href="#">79</a>
<a href="#">22</a>	GEN	The ToothCorner on Derry Rd	3530 derry road east mississauga ON L4T4E3	ESE/257.9	1.00	<a href="#">79</a>
<a href="#">22</a>	GEN	Gill Pharmahealth Inc.	3530 DERRY ROAD EAST, Suite 101 MISSISSAUGA ON L4T 4E3	ESE/257.9	1.00	<a href="#">79</a>
<a href="#">22</a>	GEN	Gill Pharmahealth Inc.	3530 DERRY ROAD EAST, Suite 101 MISSISSAUGA ON L4T 4E3	ESE/257.9	1.00	<a href="#">80</a>

<b>Map Key</b>	<b>DB</b>	<b>Company/Site Name</b>	<b>Address</b>	<b>Dir/Dist (m)</b>	<b>Elev Diff (m)</b>	<b>Page Number</b>
<a href="#"><u>22</u></a>	GEN	Malton Urgent Care Centre	3530 Derry Road East, Unit 110-111 Mississauga ON L4L8Z2	ESE/257.9	1.00	<a href="#"><u>80</u></a>
<a href="#"><u>22</u></a>	GEN	LifeLabs LP	3530 Derry Road Mississauga ON L4T4E3	ESE/257.9	1.00	<a href="#"><u>80</u></a>
<a href="#"><u>22</u></a>	GEN	Malton Urgent Care Centre	3530 Derry Road East, Unit 110-111 Mississauga ON L4L8Z2	ESE/257.9	1.00	<a href="#"><u>81</u></a>
<a href="#"><u>22</u></a>	GEN	The ToothCorner on Derry Rd	3530 derry road east mississauga ON L4T4E3	ESE/257.9	1.00	<a href="#"><u>81</u></a>
<a href="#"><u>22</u></a>	GEN	LifeLabs LP	3530 Derry Road Mississauga ON L4T4E3	ESE/257.9	1.00	<a href="#"><u>81</u></a>
<a href="#"><u>22</u></a>	GEN	Khetia Pharmacy Inc	3530 DERRY ROAD EAST, Suite 101 MISSISSAUGA ON L4T 4E3	ESE/257.9	1.00	<a href="#"><u>81</u></a>
<a href="#"><u>22</u></a>	GEN	Malton Urgent Care Centre	3530 Derry Road East, Unit 110-111 Mississauga ON L4L8Z2	ESE/257.9	1.00	<a href="#"><u>82</u></a>
<a href="#"><u>22</u></a>	GEN	LifeLabs LP	3530 Derry Road Mississauga ON L4T4E3	ESE/257.9	1.00	<a href="#"><u>82</u></a>
<a href="#"><u>22</u></a>	GEN	Khetia Pharmacy Inc	3530 DERRY ROAD EAST, Suite 101 MISSISSAUGA ON L4T 4E3	ESE/257.9	1.00	<a href="#"><u>82</u></a>
<a href="#"><u>22</u></a>	GEN	The ToothCorner on Derry Rd	3530 derry road east mississauga ON L4T4E3	ESE/257.9	1.00	<a href="#"><u>83</u></a>
<a href="#"><u>23</u></a>	BORE		ON	SW/232.6	0.00	<a href="#"><u>83</u></a>
<a href="#"><u>24</u></a>	BORE		ON	WSW/240.1	1.00	<a href="#"><u>84</u></a>
<a href="#"><u>25</u></a>	HINC		3510 DERRY ROAD EAST MISSISSAUGA ON L4T 3V7	SE/262.6	0.00	<a href="#"><u>86</u></a>

<i>Map Key</i>	<i>DB</i>	<i>Company/Site Name</i>	<i>Address</i>	<i>Dir/Dist (m)</i>	<i>Elev Diff (m)</i>	<i>Page Number</i>
<a href="#">26</a>	BORE		ON	ESE/274.6	1.00	<a href="#">86</a>
<a href="#">27</a>	SPL	The Regional Municipality of Peel	7110 Darcel Ave Mississauga ON	NNE/250.9	1.00	<a href="#">88</a>
<a href="#">28</a>	EHS		7110 Darcel Avenue Mississauga ON L4T 2W9	NNE/250.9	1.00	<a href="#">88</a>
<a href="#">29</a>	EHS		3550 Derry Road East Mississauga ON L4T 3V7	ESE/296.8	2.00	<a href="#">88</a>
<a href="#">29</a>	EHS		3550 Derry Rd E Mississauga ON L4T 3V7	ESE/296.8	2.00	<a href="#">88</a>
<a href="#">30</a>	INC		3650 DERRY RD E, MISSISSAUGA ON	E/297.9	2.90	<a href="#">89</a>
<a href="#">31</a>	EHS		Hwy 427 Albion Rd to Hwy 7 Vaughan ON	NNW/260.2	1.00	<a href="#">90</a>
<a href="#">32</a>	BORE		ON	ENE/277.3	2.98	<a href="#">90</a>
<a href="#">33</a>	BORE		ON	SE/281.3	0.00	<a href="#">91</a>
<a href="#">34</a>	EHS		7110 Darcel Ave Mississauga ON	NNE/273.8	1.75	<a href="#">92</a>
<a href="#">35</a>	PES	GOREWAY FOOD CITY	7205 GOREWAY DRIVE MALTON ON	NW/299.5	1.17	<a href="#">92</a>
<a href="#">35</a>	PES	SHOPPERS DRUG MART HARDWARE DEPT	7205 GOREWAY DRIVE MISSISSAUGA ON L4T 2T9	NW/299.5	1.17	<a href="#">93</a>
<a href="#">35</a>	PES	TOWERS DEPARTMENT STORE STORE #60	7205 GOREWAY DRIVE/WESTWOOD MALL MALTON ON M3N 1A2	NW/299.5	1.17	<a href="#">93</a>

<b>Map Key</b>	<b>DB</b>	<b>Company/Site Name</b>	<b>Address</b>	<b>Dir/Dist (m)</b>	<b>Elev Diff (m)</b>	<b>Page Number</b>
<a href="#">35</a>	PES	WESTWOOD HOME HARDWARE	7205 GOREWAY DRIVE MISSISSAUGA ON L4T 2T9	NW/299.5	1.17	<a href="#">94</a>
<a href="#">35</a>	SPL	OSHAWA FOODS	7205 GOREWAY DR. RETAIL STORE MISSISSAUGA CITY ON L4T 2T9	NW/299.5	1.17	<a href="#">94</a>
<a href="#">35</a>	SPL	OSHAWA FOODS	7205 GOREWAY DR. PRICECHOPPER RETAIL STORE MISSISSAUGA CITY ON L4T 2T9	NW/299.5	1.17	<a href="#">94</a>
<a href="#">35</a>	SCT	SUPER STATIONERY CO LTD	7205 GOREWAY DR MISSISSAUGA ON L4T 2T9	NW/299.5	1.17	<a href="#">95</a>
<a href="#">35</a>	PES	WESTWOOD HOME HARDWARE	7205 GOREWAY DRIVE, UNIT 75 MISSISSAUGA ON L4T 2T9	NW/299.5	1.17	<a href="#">95</a>
<a href="#">35</a>	GEN	CANADIAN MEDICAL LABORATORIES	7205 GOREWAY MALTON ON L4T 2T9	NW/299.5	1.17	<a href="#">95</a>
<a href="#">35</a>	GEN	CANADIAN MEDICAL LABORATORIES LIMITED	7205 GOREWAY MALTON ON L4T 2T9	NW/299.5	1.17	<a href="#">96</a>
<a href="#">35</a>	GEN	CHAS ABEL PHOTO SERVICES	7205 GOREWAY DRIVE WESTWOOD MALL MISSISSAUGA ON L4T 2T9	NW/299.5	1.17	<a href="#">96</a>
<a href="#">35</a>	GEN	CHAS ABEL PHOTO SERVICES	SNAP SHOPS 7205 GOREWAY DRIVE, WESTWOOD MALL MISSISSAUGA ON L4T 2T9	NW/299.5	1.17	<a href="#">96</a>
<a href="#">35</a>	GEN	CHAS ABEL PHOTO SERVICES	SNAP SHOPS - WESTWOOD MALL 7205 GOREWAY DRIVE MISSISSAUGA ON L4J 2T9	NW/299.5	1.17	<a href="#">97</a>
<a href="#">35</a>	GEN	SHOPPERS DRUG MART 34-695	7205 GOREWAY DRIVE MISSISSAUGA ON L4T 2T9	NW/299.5	1.17	<a href="#">97</a>
<a href="#">35</a>	GEN	GREAT ATLANTIC & PACIFIC CO. OF CDA.LTD.	FOOD BASICS #970 7205 GOREWAY ROAD MISSISSAUGA ON L4T 2T9	NW/299.5	1.17	<a href="#">97</a>

<b>Map Key</b>	<b>DB</b>	<b>Company/Site Name</b>	<b>Address</b>	<b>Dir/Dist (m)</b>	<b>Elev Diff (m)</b>	<b>Page Number</b>
<a href="#">35</a>	GEN	SHOPPERS DRUG MART	7205 GOREWAY DRIVE MISSISSAUGA ON L4T 2T9	NW/299.5	1.17	<a href="#">98</a>
<a href="#">35</a>	GEN	Dr. Nabil Tabar	7205 Goreway Dr. # B-6 Miss. ON L4T 2T9	NW/299.5	1.17	<a href="#">98</a>
<a href="#">35</a>	EHS		7205 Goreway Drive Mississauga ON L4T 2T9	NW/299.5	1.17	<a href="#">98</a>
<a href="#">35</a>	GEN	RBC Financial Group	7205 Goreway Drive Mississauga ON L4T 2T9	NW/299.5	1.17	<a href="#">98</a>
<a href="#">35</a>	PES	SHOPPERS DRUG MART #0770 (WESTWOOD MALL)	7205 GOREWAY DRIVE MISSISSAUGA ON L4T 2T9	NW/299.5	1.17	<a href="#">99</a>
<a href="#">35</a>	PES	WESTWOOD HOME HARDWARE	7205 GOREWAY DR, UNIT 75 MISSISSAUGA ON L4T 2T9	NW/299.5	1.17	<a href="#">99</a>
<a href="#">35</a>	SPL		7205 Goreway, Mississauga WESTWOOD MALL<UNOFFICIAL> Mississauga ON L4T 2T9	NW/299.5	1.17	<a href="#">99</a>
<a href="#">35</a>	PES	SHOPPERS DRUG MART #0770 (WESTWOOD MALL)	7205 GOREWAY DRIVE MISSISSAUGA ON L4T 2T9	NW/299.5	1.17	<a href="#">100</a>
<a href="#">35</a>	PES	WESTWOOD HOME HARDWARE	7205 GOREWAY DR, UNIT 75 MISSISSAUGA ON L4T 2T9	NW/299.5	1.17	<a href="#">100</a>
<a href="#">35</a>	EHS		7205 Goreway Drive Mississauga ON L4T 2T9	NW/299.5	1.17	<a href="#">101</a>
<a href="#">35</a>	PES	METRO ONTARIO INC O/A METRO/FOOD BASICS # 683	7205 GOREWAY DRIVE MISSISSAUGA ON L4T 2T9	NW/299.5	1.17	<a href="#">101</a>
<a href="#">35</a>	EHS		7205 Goreway Drive Mississauga ON L4T 2T9	NW/299.5	1.17	<a href="#">101</a>
<a href="#">35</a>	PES	SHOPPERS DRUG MART #0770 (WESTWOOD MALL)	7205 GOREWAY DRIVE MISSISSAUGA ON L4T2T9	NW/299.5	1.17	<a href="#">101</a>

<b>Map Key</b>	<b>DB</b>	<b>Company/Site Name</b>	<b>Address</b>	<b>Dir/Dist (m)</b>	<b>Elev Diff (m)</b>	<b>Page Number</b>
<a href="#">35</a>	PES	METRO ONTARIO INC O/A METRO/FOOD BASICS # 683	7205 Goreway Drive Mississauga ON L4T 2T9	NW/299.5	1.17	<a href="#">102</a>
<a href="#">35</a>	GEN	Walmart Canada Corp.	7205 GOREWAY DR MALTON ON	NW/299.5	1.17	<a href="#">102</a>
<a href="#">35</a>	ECA	Westwood Mall Holdings Limited	7205 Goreway Dr Mississauga ON M2N 5R5	NW/299.5	1.17	<a href="#">102</a>
<a href="#">35</a>	WWIS		Mississauga ON <b>Well ID: 7232444</b>	NW/299.5	1.17	<a href="#">103</a>
<a href="#">35</a>	WWIS		Mississauga ON <b>Well ID: 7232445</b>	NW/299.5	1.17	<a href="#">104</a>
<a href="#">35</a>	GEN	Region of Peel	Westwood Square 7205 Goreway Dr., Suite B7 Mississauga ON L4T 2T9	NW/299.5	1.17	<a href="#">106</a>
<a href="#">35</a>	GEN	Walmart Canada Corp.	7205 GOREWAY DR MALTON ON L4T 2T9	NW/299.5	1.17	<a href="#">106</a>
<a href="#">35</a>	GEN	Walmart Canada Corp.	7205 GOREWAY DR MALTON ON L4T 2T9	NW/299.5	1.17	<a href="#">106</a>
<a href="#">35</a>	GEN	Region of Peel	Westwood Square 7205 Goreway Dr., Suite B7 Mississauga ON L4T 2T9	NW/299.5	1.17	<a href="#">107</a>
<a href="#">35</a>	GEN	Pharwaha Drugs Limited	7205 GOREWAY DRIVE Mississauga ON L4T 2T9	NW/299.5	1.17	<a href="#">107</a>
<a href="#">35</a>	GEN	Region of Peel	Westwood Square 7205 Goreway Dr., Suite B7 Mississauga ON L4T 2T9	NW/299.5	1.17	<a href="#">108</a>
<a href="#">35</a>	GEN	Walmart Canada Corp.	7205 GOREWAY DR MALTON ON L4T 2T9	NW/299.5	1.17	<a href="#">108</a>
<a href="#">35</a>	GEN	PHARWAHA DRUGS LIMITED	7205 GOREWAY DRIVE MISSISSAUGA ON L4T2T9	NW/299.5	1.17	<a href="#">108</a>



<b>Map Key</b>	<b>DB</b>	<b>Company/Site Name</b>	<b>Address</b>	<b>Dir/Dist (m)</b>	<b>Elev Diff (m)</b>	<b>Page Number</b>
<a href="#">35</a>	GEN	Walmart Canada Corp.	7205 GOREWAY DR MALTON ON L4T 2T9	NW/299.5	1.17	<a href="#">109</a>
<a href="#">35</a>	GEN	Region of Peel	Westwood Square 7205 Goreway Dr., Suite B7 Mississauga ON L4T 2T9	NW/299.5	1.17	<a href="#">109</a>
<a href="#">35</a>	GEN	Wellfort Community Health Services	7205 Goreway Dr Malton ON L4T2T9	NW/299.5	1.17	<a href="#">110</a>
<a href="#">35</a>	PES	METRO ONTARIO INC O/A METRO/FOOD BASICS # 683	7205 GOREWAY DRIVE MISSISSAUGA ON L4T2T9	NW/299.5	1.17	<a href="#">110</a>
<a href="#">35</a>	PES	GOREWAY FOOD CITY	7205 GOREWAY DRIVE MALTON ON L4T2T9	NW/299.5	1.17	<a href="#">110</a>
<a href="#">35</a>	PES	TOWERS DEPARTMENT STORE STORE #60	7205 GOREWAY DRIVE / WESTWOOD MALL MALTON ON L4T2T9	NW/299.5	1.17	<a href="#">111</a>
<a href="#">35</a>	PES	WESTWOOD HOME HARDWARE	7205 GOREWAY DR, UNIT 75 MISSISSAUGA ON L4T2T9	NW/299.5	1.17	<a href="#">111</a>
<a href="#">35</a>	PES	WESTWOOD HOME HARDWARE	7205 GOREWAY DR, UNIT 75 MISSISSAUGA ON L4T2T9	NW/299.5	1.17	<a href="#">112</a>
<a href="#">35</a>	PES	FEELIN' SECURE LTD.	7205 GOREWAY DR., P.O. BOX 59209 MISSISSAUGA ON L4T4J1	NW/299.5	1.17	<a href="#">112</a>
<a href="#">35</a>	GEN	PHARWAHA DRUGS LIMITED	7205 GOREWAY DRIVE MISSISSAUGA ON L4T2T9	NW/299.5	1.17	<a href="#">112</a>
<a href="#">35</a>	GEN	Wellfort Community Health Services	7205 Goreway Dr Malton ON L4T2T9	NW/299.5	1.17	<a href="#">113</a>
<a href="#">35</a>	GEN	Region of Peel	Westwood Square 7205 Goreway Dr., Suite B7 Mississauga ON L4T 2T9	NW/299.5	1.17	<a href="#">113</a>

<b>Map Key</b>	<b>DB</b>	<b>Company/Site Name</b>	<b>Address</b>	<b>Dir/Dist (m)</b>	<b>Elev Diff (m)</b>	<b>Page Number</b>
<a href="#">35</a>	GEN	Walmart Canada Corp.	7205 GOREWAY DR MALTON ON L4T 2T9	NW/299.5	1.17	<a href="#">113</a>
<a href="#">36</a>	GEN	LISLE KELCO LTD.	3525 NASHUA DRIVE MISSISSAUGA ON L4V 1R1	SE/299.9	0.00	<a href="#">114</a>
<a href="#">36</a>	GEN	LISLE KELCO LTD. 24-596	3525 NASHUA DRIVE MISSISSAUGA ON L4V 1R1	SE/299.9	0.00	<a href="#">114</a>
<a href="#">36</a>	GEN	LISLE KELCO LIMITED	3525 NASHUA DRIVE MISSISSAUGA ON L4V 1R1	SE/299.9	0.00	<a href="#">115</a>
<a href="#">36</a>	GEN	Emery Investments	3525 Nashua Drive Mississauga ON L4V 1R1	SE/299.9	0.00	<a href="#">115</a>
<a href="#">36</a>	SCT	Unipac Packaging Products Ltd.	3525 Nashua Dr Mississauga ON L4V 1R1	SE/299.9	0.00	<a href="#">115</a>
<a href="#">37</a>	SPL	[s21]	7065 Darcel Ave. Mississauga ON	NE/298.2	3.03	<a href="#">116</a>
<a href="#">38</a>	GEN	MISSISSAUGA, CITY OF	MALTON ARENA 3430 DERRY ROAD EAST MISSISSAUGA ON L4T 1A9	SSE/299.6	-1.00	<a href="#">116</a>
<a href="#">38</a>	GEN	MISSISSAUGA, CITY OF 25-596	MALTON ARENA 3430 DERRY ROAD EAST MISSISSAUGA ON L4T 1A9	SSE/299.6	-1.00	<a href="#">117</a>
<a href="#">38</a>	GEN	MISSISSAUGA, CITY OF	MALTON ARENA 3430 DERRY ROAD EAST MISSISSAUGA ON L4T 1A9	SSE/299.6	-1.00	<a href="#">117</a>
<a href="#">38</a>	GEN	MISSISSAUGA, CITY OF	MALTON ARENA 3430 DERRY ROAD EAST MISSISSAUGA ON L4T 1A9	SSE/299.6	-1.00	<a href="#">117</a>
<a href="#">38</a>	GEN	MISSISSAUGA, CITY OF	MALTON ARENA 3430 DERRY ROAD EAST MISSISSAUGA ON L4T 1A9	SSE/299.6	-1.00	<a href="#">118</a>
<a href="#">38</a>	GEN	MISSISSAUGA, CITY OF	MALTON ARENA 3430 DERRY ROAD EAST MISSISSAUGA ON L4T 1A9	SSE/299.6	-1.00	<a href="#">118</a>

<b>Map Key</b>	<b>DB</b>	<b>Company/Site Name</b>	<b>Address</b>	<b>Dir/Dist (m)</b>	<b>Elev Diff (m)</b>	<b>Page Number</b>
<a href="#">38</a>	GEN	MISSISSAUGA, CITY OF	MALTON ARENA 3430 DERRY ROAD EAST MISSISSAUGA ON	SSE/299.6	-1.00	<a href="#">118</a>
<a href="#">38</a>	EHS		3430 Derry Rd E Mississauga ON L4T1A9	SSE/299.6	-1.00	<a href="#">119</a>
<a href="#">38</a>	SPL	The Regional Municipality of Peel	3430 Derry Rd. East Mississauga ON	SSE/299.6	-1.00	<a href="#">119</a>
<a href="#">38</a>	GEN	MISSISSAUGA, CITY OF	MALTON ARENA 3430 DERRY ROAD EAST MISSISSAUGA ON L4T 1A9	SSE/299.6	-1.00	<a href="#">119</a>
<a href="#">38</a>	GEN	MISSISSAUGA, CITY OF	MALTON ARENA 3430 DERRY ROAD EAST MISSISSAUGA ON L4T 1A9	SSE/299.6	-1.00	<a href="#">120</a>
<a href="#">38</a>	GEN	MISSISSAUGA, CITY OF	MALTON ARENA 3430 DERRY ROAD EAST MISSISSAUGA ON L4T 1A9	SSE/299.6	-1.00	<a href="#">120</a>
<a href="#">38</a>	GEN	MISSISSAUGA, CITY OF	MALTON ARENA 3430 DERRY ROAD EAST MISSISSAUGA ON L4T 1A9	SSE/299.6	-1.00	<a href="#">120</a>
<a href="#">38</a>	GEN	THE CORPORATION OF THE CITY OF MISSISSAUGA	3430 DERRY ROAD EAST MISSISSAUGA ON L4T 1A9	SSE/299.6	-1.00	<a href="#">120</a>
<a href="#">38</a>	EHS		3430 Derry Road East Mississauga ON	SSE/299.6	-1.00	<a href="#">121</a>
<a href="#">38</a>	GEN	MISSISSAUGA, CITY OF	MALTON ARENA 3430 DERRY ROAD EAST MISSISSAUGA ON L4T 1A9	SSE/299.6	-1.00	<a href="#">121</a>
<a href="#">39</a>	SPL		3362 Capricorn Cres Mississauga ON	WSW/299.7	2.00	<a href="#">121</a>
<a href="#">40</a>	EHS		7110 Darcel Avenue Mississauga ON	NNE/293.8	2.00	<a href="#">122</a>

<b>Map Key</b>	<b>DB</b>	<b>Company/Site Name</b>	<b>Address</b>	<b>Dir/Dist (m)</b>	<b>Elev Diff (m)</b>	<b>Page Number</b>
<a href="#">41</a>	EBR	Gonte Construction Limited	7170 Darcel Avenue Mississauga, Regional Municipality of Peel L4T 3T6 CITY OF MISSISSAUGA ON	N/299.5	1.00	<a href="#">122</a>
<a href="#">41</a>	CA	Gonte Construction Limited	7170 Darcel Ave Mississauga ON	N/299.5	1.00	<a href="#">122</a>
<a href="#">41</a>	ECA	Gonte Construction Limited	7170 Darcel Ave Mississauga ON M3C 1E6	N/299.5	1.00	<a href="#">123</a>
<a href="#">41</a>	GEN	Continuum REIT	7170 Darcel Avenue Mississauga ON L4P 3T5	N/299.5	1.00	<a href="#">123</a>
<a href="#">41</a>	GEN	Continuum REIT	7170 Darcel Avenue Mississauga ON L4P 3T5	N/299.5	1.00	<a href="#">123</a>
<a href="#">41</a>	GEN	Conres III GP Number One Inc	7170 Darcel Avenue Mississauga ON L4P 3T5	N/299.5	1.00	<a href="#">124</a>
<a href="#">41</a>	GEN	Continuum REIT Q Residential	7170 Darcel Avenue Mississauga ON L4P 3T5	N/299.5	1.00	<a href="#">124</a>
<a href="#">41</a>	GEN	Starlight Property Invest	7170 Darcel Avenue Mississauga ON L4P 3T5	N/299.5	1.00	<a href="#">124</a>

# Executive Summary: Summary By Data Source

## **AUWR - Automobile Wrecking & Supplies**

A search of the AUWR database, dated 1999-Jan 31, 2020 has found that there are 1 AUWR site(s) within approximately 0.30 kilometers of the project property.

<b><u>Site</u></b>	<b><u>Address</u></b>	<b><u>Distance (m)</u></b>	<b><u>Map Key</u></b>
EARTH SAVER	3533 DERRY RD E MISSISSAUGA ON L4T1B1	175.3	<a href="#"><u>9</u></a>

## **BORE - Borehole**

A search of the BORE database, dated 1875-Jul 2018 has found that there are 6 BORE site(s) within approximately 0.30 kilometers of the project property.

<b><u>Site</u></b>	<b><u>Address</u></b>	<b><u>Distance (m)</u></b>	<b><u>Map Key</u></b>
	ON	126.8	<a href="#"><u>7</u></a>
	ON	232.6	<a href="#"><u>23</u></a>
	ON	240.1	<a href="#"><u>24</u></a>
	ON	274.6	<a href="#"><u>26</u></a>
	ON	277.3	<a href="#"><u>32</u></a>
	ON	281.3	<a href="#"><u>33</u></a>

## **CA - Certificates of Approval**

A search of the CA database, dated 1985-Oct 30, 2011\* has found that there are 3 CA site(s) within approximately 0.30 kilometers of the project property.

<b><u>Site</u></b>	<b><u>Address</u></b>	<b><u>Distance (m)</u></b>	<b><u>Map Key</u></b>
R.M. OF PEEL	GOREWAY DR./DORCAS ST./ETUDE MISSISSAUGA CITY ON	18.9	<a href="#"><u>6</u></a>
FIRST CITY DEVELOPMENT INC.	DERRY RD. E. GOREWAY RD. MISSISSAUGA CITY ON	230.5	<a href="#"><u>20</u></a>
Gonte Construction Limited	7170 Darcel Ave Mississauga ON	299.5	<a href="#"><u>41</u></a>

## **CONV - Compliance and Convictions**

A search of the CONV database, dated 1989-Nov 2019 has found that there are 1 CONV site(s) within approximately 0.30 kilometers of the project property.

<b><u>Site</u></b>	<b><u>Address</u></b>	<b><u>Distance (m)</u></b>	<b><u>Map Key</u></b>
Rehman Kausar Sheikh	Goreway Drive/Derry Road Mississauga ON	230.5	<a href="#"><u>20</u></a>

## **EASR - Environmental Activity and Sector Registry**

A search of the EASR database, dated Oct 2011-Feb 29, 2020 has found that there are 1 EASR site(s) within approximately 0.30 kilometers of the project property.

<b><u>Site</u></b>	<b><u>Address</u></b>	<b><u>Distance (m)</u></b>	<b><u>Map Key</u></b>
THE CORPORATION OF THE CITY OF MISSISSAUGA	7101 GOREWAY DR MISSISSAUGA ON L4T 2T5	20.8	<a href="#"><u>2</u></a>

## **EBR - Environmental Registry**

A search of the EBR database, dated 1994-Feb 29, 2020 has found that there are 1 EBR site(s) within approximately 0.30 kilometers of the project property.

<u>Site</u>	<u>Address</u>	<u>Distance (m)</u>	<u>Map Key</u>
Gonte Construction Limited	7170 Darcel Avenue Mississauga, Regional Municipality of Peel L4T 3T6 CITY OF MISSISSAUGA ON	299.5	<a href="#">41</a>

### **ECA - Environmental Compliance Approval**

A search of the ECA database, dated Oct 2011-Feb 29, 2020 has found that there are 2 ECA site(s) within approximately 0.30 kilometers of the project property.

<u>Site</u>	<u>Address</u>	<u>Distance (m)</u>	<u>Map Key</u>
Westwood Mall Holdings Limited	7205 Goreway Dr Mississauga ON M2N 5R5	299.5	<a href="#">35</a>
Gonte Construction Limited	7170 Darcel Ave Mississauga ON M3C 1E6	299.5	<a href="#">41</a>

### **EHS - ERIS Historical Searches**

A search of the EHS database, dated 1999-Jan 31, 2020 has found that there are 14 EHS site(s) within approximately 0.30 kilometers of the project property.

<u>Site</u>	<u>Address</u>	<u>Distance (m)</u>	<u>Map Key</u>
	7170 Goreway Drive Mississauga ON	217.8	<a href="#">13</a>
	3417 - 3427 Derry Road East Mississauga ON	211.5	<a href="#">18</a>
	3530 Derry Road East Mississauga ON L4T 4E3	257.9	<a href="#">22</a>
	7110 Darcel Avenue Mississauga ON L4T 2W9	250.9	<a href="#">28</a>
	3550 Derry Rd E Mississauga ON L4T 3V7	296.8	<a href="#">29</a>

<u>Site</u>	<u>Address</u>	<u>Distance (m)</u>	<u>Map Key</u>
	3550 Derry Road East Mississauga ON L4T 3V7	296.8	<a href="#"><u>29</u></a>
	Hwy 427 Albion Rd to Hwy 7 Vaughan ON	260.2	<a href="#"><u>31</u></a>
	7110 Darcel Ave Mississauga ON	273.8	<a href="#"><u>34</u></a>
	7205 Goreway Drive Mississauga ON L4T 2T9	299.5	<a href="#"><u>35</u></a>
	7205 Goreway Drive Mississauga ON L4T 2T9	299.5	<a href="#"><u>35</u></a>
	7205 Goreway Drive Mississauga ON L4T 2T9	299.5	<a href="#"><u>35</u></a>
	3430 Derry Road East Mississauga ON	299.6	<a href="#"><u>38</u></a>
	3430 Derry Rd E Mississauga ON L4T1A9	299.6	<a href="#"><u>38</u></a>
	7110 Darcel Avenue Mississauga ON	293.8	<a href="#"><u>40</u></a>

### **EXP - List of Expired Fuels Safety Facilities**

A search of the EXP database, dated Feb 28, 2017 has found that there are 27 EXP site(s) within approximately 0.30 kilometers of the project property.

<u>Site</u>	<u>Address</u>	<u>Distance (m)</u>	<u>Map Key</u>
1094990 ONTARIO LIMITED O/A A & A GAS BAR	7075 GOREWAY DR MISSISSAUGA ON	18.4	<a href="#"><u>4</u></a>



<u>Site</u>	<u>Address</u>	<u>Distance (m)</u>	<u>Map Key</u>
SUNCOR ENERGY PRODUCTS INC	7075 GOREWAY DR MISSISSAUGA ON L4T 3X6	18.4	<u>4</u>
1094990 ONTARIO LIMITED O/A A & A GAS BAR	7075 GOREWAY DR MISSISSAUGA ON L4T 3X6	18.4	<u>4</u>
1094990 ONTARIO LIMITED O/A A & A GAS BAR	7075 GOREWAY DR MISSISSAUGA ON L4T 3X6	18.4	<u>4</u>
1094990 ONTARIO LIMITED O/A A & A GAS BAR	7075 GOREWAY DR MISSISSAUGA ON L4T 3X6	18.4	<u>4</u>
1094990 ONTARIO LIMITED O/A A & A GAS BAR	7075 GOREWAY DR MISSISSAUGA ON L4T 3X6	18.4	<u>4</u>
1094990 ONTARIO LIMITED O/A A & A GAS BAR	7075 GOREWAY DR MISSISSAUGA ON L4T 3X6	18.4	<u>4</u>
1094990 ONTARIO LIMITED O/A A & A GAS BAR	7075 GOREWAY DR MISSISSAUGA ON L4T 3X6	18.4	<u>4</u>
1094990 ONTARIO LIMITED O/A A & A GAS BAR	7075 GOREWAY DR MISSISSAUGA ON L4T 3X6	18.4	<u>4</u>
1094990 ONTARIO LIMITED O/A A & A GAS BAR	7075 GOREWAY DR MISSISSAUGA ON L4T 3X6	18.4	<u>4</u>
1094990 ONTARIO LIMITED O/A A & A GAS BAR	7075 GOREWAY DR MISSISSAUGA ON L4T 3X6	18.4	<u>4</u>
1094990 ONTARIO LIMITED O/A A & A GAS BAR	7075 GOREWAY DR MISSISSAUGA ON L4T 3X6	18.4	<u>4</u>
LONGTOWN SERVICES LTD GENE REA	7171 GOREWAY DR MISSISSAUGA ON L4T 2T5	186.7	<u>10</u>

<b>Site</b>	<b>Address</b>	<b>Distance (m)</b>	<b>Map Key</b>
LONGTOWN SERVICES LTD GENE REA	7171 GOREWAY DR MISSISSAUGA ON L4T 2T5	186.7	<a href="#"><u>10</u></a>
LONGTOWN SERVICES LTD GENE REA	7171 GOREWAY DR MISSISSAUGA ON	186.7	<a href="#"><u>10</u></a>
LONGTOWN SERVICES LTD GENE REA	7171 GOREWAY DR MISSISSAUGA ON	186.7	<a href="#"><u>10</u></a>
LONGTOWN SERVICES LTD GENE REA	7171 GOREWAY DR MISSISSAUGA ON	186.7	<a href="#"><u>10</u></a>
LONGTOWN SERVICES LTD GENE REA	7171 GOREWAY DR MISSISSAUGA ON	186.7	<a href="#"><u>10</u></a>
LONGTOWN SERVICES LTD GENE REA	7171 GOREWAY DR MISSISSAUGA ON	186.7	<a href="#"><u>10</u></a>
LONGTOWN SERVICES LTD GENE REA	7171 GOREWAY DR MISSISSAUGA ON	186.7	<a href="#"><u>10</u></a>
LONGTOWN SERVICES LTD GENE REA	7171 GOREWAY DR MISSISSAUGA ON	186.7	<a href="#"><u>10</u></a>
LONGTOWN SERVICES LTD GENE REA	7171 GOREWAY DR MISSISSAUGA ON	186.7	<a href="#"><u>10</u></a>
LONGTOWN SERVICES LTD GENE REA	7171 GOREWAY DR MISSISSAUGA ON	186.7	<a href="#"><u>10</u></a>
LONGTOWN SERVICES LTD GENE REA	7171 GOREWAY DR MISSISSAUGA ON	186.7	<a href="#"><u>10</u></a>
LONGTOWN SERVICES LTD GENE REA	7171 GOREWAY DR MISSISSAUGA ON	186.7	<a href="#"><u>10</u></a>
LONGTOWN SERVICES LTD GENE REA	7171 GOREWAY DR MISSISSAUGA ON	186.7	<a href="#"><u>10</u></a>
LONGTOWN SERVICES LTD GENE REA	7171 GOREWAY DR MISSISSAUGA ON	186.7	<a href="#"><u>10</u></a>
LONGTOWN SERVICES LTD GENE REA	7171 GOREWAY DR MISSISSAUGA ON L4T 2T5	186.7	<a href="#"><u>10</u></a>

<u>Site</u>	<u>Address</u>	<u>Distance (m)</u>	<u>Map Key</u>
LONGTOWN SERVICES LTD GENE REA	7171 GOREWAY DR MISSISSAUGA ON L4T 2T5	186.7	<a href="#">10</a>
LONGTOWN SERVICES LTD GENE REA	7171 GOREWAY DR MISSISSAUGA ON L4T 2T5	186.7	<a href="#">10</a>
LONGTOWN SERVICES LTD GENE REA	7171 GOREWAY DR MISSISSAUGA ON L4T 2T5	186.7	<a href="#">10</a>

### **GEN - Ontario Regulation 347 Waste Generators Summary**

A search of the GEN database, dated 1986-Jan 31, 2020 has found that there are 90 GEN site(s) within approximately 0.30 kilometers of the project property.

<u>Site</u>	<u>Address</u>	<u>Distance (m)</u>	<u>Map Key</u>
Nirmala Siva& Chelliah Yogeswaran	7125 Goreway Dr,#206 Mississauga ON L4T4H3	43.8	<a href="#">5</a>
Nirmala Siva& Chelliah Yogeswaran	7125 Goreway Dr,#206 Mississauga ON L4T4H3	43.8	<a href="#">5</a>
Nirmala Siva& Chelliah Yogeswaran	7125 Goreway Dr,#206 Mississauga ON L4T4H3	43.8	<a href="#">5</a>
Nirmala Siva& Chelliah Yogeswaran	7125 Goreway Dr,#206 Mississauga ON L4T4H3	43.8	<a href="#">5</a>
Nirmala Siva& Chelliah Yogeswaran	7125 Goreway Dr,#206 Mississauga ON L4T4H3	43.8	<a href="#">5</a>
LifeLabs LP	3427 Derry Rd, Unit 111 Mississauga ON L4T 1A8	170.0	<a href="#">11</a>

<b>Site</b>	<b>Address</b>	<b>Distance (m)</b>	<b>Map Key</b>
Chagger Dentistry	3427 Derry Road East Mississauga ON L4T4H7	170.0	<a href="#">11</a>
Chagger Denistry	3427 Derry Road East Mississauga ON L4T4H7	170.0	<a href="#">11</a>
Chagger Denistry	3427 Derry Road East Mississauga ON L4T4H7	170.0	<a href="#">11</a>
Chagger Dentistry	3427 Derry Road East Mississauga ON L4T4H7	170.0	<a href="#">11</a>
Chagger Dentistry	3427 Derry Road East Mississauga ON L4T4H7	170.0	<a href="#">11</a>
Eddys Demolition & Excavation	3520 Etude Drive Malton ON L4T 3C6	196.9	<a href="#">12</a>
PHYSICIANS' LAB. (OUT OF BUSINESS)	MALTON MEDICAL ARTS BUILDING 3530 DERRY RD. E. SUITE 107 MALTON ON L4T 4B3	257.9	<a href="#">22</a>
PHYSICIANS' LAB. (OUT OF BUSINESS)30-394	MALTON MEDICAL ARTS BUILDING 3530 DERRY RD. E. SUITE 107 MALTON ON L4T 4B3	257.9	<a href="#">22</a>
PHYSICIANS LABORATORY (OUT OF BUSINESS)	MALTON MEDICAL ARTS BUILDING 3530 DERRY ROAD EAST, SUITE 107 MALTON ON L4T 4B3	257.9	<a href="#">22</a>
CML Healthcare	3530 Derry Road Mississauga ON L4T4E3	257.9	<a href="#">22</a>
CML Healthcare	3530 Derry Road Mississauga ON	257.9	<a href="#">22</a>
CML Healthcare	3530 Derry Road Mississauga ON	257.9	<a href="#">22</a>

<b><u>Site</u></b>	<b><u>Address</u></b>	<b><u>Distance (m)</u></b>	<b><u>Map Key</u></b>
Malton Urgent Care Centre	3530 Derry Road East, Unit 110-111 Mississauga ON	257.9	<a href="#"><u>22</u></a>
CML Healthcare	3530 Derry Road Mississauga ON	257.9	<a href="#"><u>22</u></a>
Malton Urgent Care Centre	3530 Derry Road East, Unit 110-111 Mississauga ON	257.9	<a href="#"><u>22</u></a>
LifeLabs LP	3530 Derry Road Mississauga ON L4T4E3	257.9	<a href="#"><u>22</u></a>
LifeLabs LP	3530 Derry Road Mississauga ON	257.9	<a href="#"><u>22</u></a>
Malton Urgent Care Centre	3530 Derry Road East, Unit 110-111 Mississauga ON	257.9	<a href="#"><u>22</u></a>
Malton Urgent Care Centre	3530 Derry Road East, Unit 110-111 Mississauga ON L4L8Z2	257.9	<a href="#"><u>22</u></a>
LifeLabs LP	3530 Derry Road Mississauga ON L4T4E3	257.9	<a href="#"><u>22</u></a>
The ToothCorner on Derry Rd	3530 derry road east mississauga ON L4T4E3	257.9	<a href="#"><u>22</u></a>
Malton Urgent Care Centre	3530 Derry Road East, Unit 110-111 Mississauga ON L4L8Z2	257.9	<a href="#"><u>22</u></a>
LifeLabs LP	3530 Derry Road Mississauga ON L4T4E3	257.9	<a href="#"><u>22</u></a>

<b><u>Site</u></b>	<b><u>Address</u></b>	<b><u>Distance (m)</u></b>	<b><u>Map Key</u></b>
The ToothCorner on Derry Rd	3530 derry road east mississauga ON L4T4E3	257.9	<a href="#"><u>22</u></a>
Gill Pharmahealth Inc.	3530 DERRY ROAD EAST, Suite 101 MISSISSAUGA ON L4T 4E3	257.9	<a href="#"><u>22</u></a>
Gill Pharmahealth Inc.	3530 DERRY ROAD EAST, Suite 101 MISSISSAUGA ON L4T 4E3	257.9	<a href="#"><u>22</u></a>
Malton Urgent Care Centre	3530 Derry Road East, Unit 110-111 Mississauga ON L4L8Z2	257.9	<a href="#"><u>22</u></a>
LifeLabs LP	3530 Derry Road Mississauga ON L4T4E3	257.9	<a href="#"><u>22</u></a>
Malton Urgent Care Centre	3530 Derry Road East, Unit 110-111 Mississauga ON L4L8Z2	257.9	<a href="#"><u>22</u></a>
The ToothCorner on Derry Rd	3530 derry road east mississauga ON L4T4E3	257.9	<a href="#"><u>22</u></a>
LifeLabs LP	3530 Derry Road Mississauga ON L4T4E3	257.9	<a href="#"><u>22</u></a>
Khetia Pharmacy Inc	3530 DERRY ROAD EAST, Suite 101 MISSISSAUGA ON L4T 4E3	257.9	<a href="#"><u>22</u></a>
Malton Urgent Care Centre	3530 Derry Road East, Unit 110-111 Mississauga ON L4L8Z2	257.9	<a href="#"><u>22</u></a>
LifeLabs LP	3530 Derry Road Mississauga ON L4T4E3	257.9	<a href="#"><u>22</u></a>
Khetia Pharmacy Inc	3530 DERRY ROAD EAST, Suite 101 MISSISSAUGA ON L4T 4E3	257.9	<a href="#"><u>22</u></a>

<b><u>Site</u></b>	<b><u>Address</u></b>	<b><u>Distance (m)</u></b>	<b><u>Map Key</u></b>
The ToothCorner on Derry Rd	3530 derry road east mississauga ON L4T4E3	257.9	<a href="#"><u>22</u></a>
CANADIAN MEDICAL LABORATORIES	7205 GOREWAY MALTON ON L4T 2T9	299.5	<a href="#"><u>35</u></a>
CANADIAN MEDICAL LABORATORIES LIMITED	7205 GOREWAY MALTON ON L4T 2T9	299.5	<a href="#"><u>35</u></a>
CHAS ABEL PHOTO SERVICES	7205 GOREWAY DRIVE WESTWOOD MALL MISSISSAUGA ON L4T 2T9	299.5	<a href="#"><u>35</u></a>
CHAS ABEL PHOTO SERVICES	SNAP SHOPS 7205 GOREWAY DRIVE, WESTWOOD MALL MISSISSAUGA ON L4T 2T9	299.5	<a href="#"><u>35</u></a>
CHAS ABEL PHOTO SERVICES	SNAP SHOPS - WESTWOOD MALL 7205 GOREWAY DRIVE MISSISSAUGA ON L4J 2T9	299.5	<a href="#"><u>35</u></a>
SHOPPERS DRUG MART 34-695	7205 GOREWAY DRIVE MISSISSAUGA ON L4T 2T9	299.5	<a href="#"><u>35</u></a>
GREAT ATLANTIC & PACIFIC CO. OF CDA.LTD.	FOOD BASICS #970 7205 GOREWAY ROAD MISSISSAUGA ON L4T 2T9	299.5	<a href="#"><u>35</u></a>
SHOPPERS DRUG MART	7205 GOREWAY DRIVE MISSISSAUGA ON L4T 2T9	299.5	<a href="#"><u>35</u></a>
Dr. Nabil Tabar	7205 Goreway Dr. # B-6 Miss. ON L4T 2T9	299.5	<a href="#"><u>35</u></a>
RBC Financial Group	7205 Goreway Drive Mississauga ON L4T 2T9	299.5	<a href="#"><u>35</u></a>

<b>Site</b>	<b>Address</b>	<b>Distance (m)</b>	<b>Map Key</b>
Walmart Canada Corp.	7205 GOREWAY DR MALTON ON	299.5	<a href="#"><u>35</u></a>
Region of Peel	Westwood Square 7205 Goreway Dr., Suite B7 Mississauga ON L4T 2T9	299.5	<a href="#"><u>35</u></a>
Walmart Canada Corp.	7205 GOREWAY DR MALTON ON L4T 2T9	299.5	<a href="#"><u>35</u></a>
Walmart Canada Corp.	7205 GOREWAY DR MALTON ON L4T 2T9	299.5	<a href="#"><u>35</u></a>
Region of Peel	Westwood Square 7205 Goreway Dr., Suite B7 Mississauga ON L4T 2T9	299.5	<a href="#"><u>35</u></a>
Pharwaha Drugs Limited	7205 GOREWAY DRIVE Mississauga ON L4T 2T9	299.5	<a href="#"><u>35</u></a>
Region of Peel	Westwood Square 7205 Goreway Dr., Suite B7 Mississauga ON L4T 2T9	299.5	<a href="#"><u>35</u></a>
Walmart Canada Corp.	7205 GOREWAY DR MALTON ON L4T 2T9	299.5	<a href="#"><u>35</u></a>
PHARWAHA DRUGS LIMITED	7205 GOREWAY DRIVE MISSISSAUGA ON L4T2T9	299.5	<a href="#"><u>35</u></a>
Walmart Canada Corp.	7205 GOREWAY DR MALTON ON L4T 2T9	299.5	<a href="#"><u>35</u></a>
Region of Peel	Westwood Square 7205 Goreway Dr., Suite B7 Mississauga ON L4T 2T9	299.5	<a href="#"><u>35</u></a>
Wellfort Community Health Services	7205 Goreway Dr Malton ON L4T2T9	299.5	<a href="#"><u>35</u></a>



<b><u>Site</u></b>	<b><u>Address</u></b>	<b><u>Distance (m)</u></b>	<b><u>Map Key</u></b>
PHARWAHA DRUGS LIMITED	7205 GOREWAY DRIVE MISSISSAUGA ON L4T2T9	299.5	<a href="#"><u>35</u></a>
Wellfort Community Health Services	7205 Goreway Dr Malton ON L4T2T9	299.5	<a href="#"><u>35</u></a>
Region of Peel	Westwood Square 7205 Goreway Dr., Suite B7 Mississauga ON L4T 2T9	299.5	<a href="#"><u>35</u></a>
Walmart Canada Corp.	7205 GOREWAY DR MALTON ON L4T 2T9	299.5	<a href="#"><u>35</u></a>
LISLE KELCO LTD.	3525 NASHUA DRIVE MISSISSAUGA ON L4V 1R1	299.9	<a href="#"><u>36</u></a>
LISLE KELCO LTD. 24-596	3525 NASHUA DRIVE MISSISSAUGA ON L4V 1R1	299.9	<a href="#"><u>36</u></a>
LISLE KELCO LIMITED	3525 NASHUA DRIVE MISSISSAUGA ON L4V 1R1	299.9	<a href="#"><u>36</u></a>
Emery Investments	3525 Nashua Drive Mississauga ON L4V 1R1	299.9	<a href="#"><u>36</u></a>
MISSISSAUGA, CITY OF	MALTON ARENA 3430 DERRY ROAD EAST MISSISSAUGA ON L4T 1A9	299.6	<a href="#"><u>38</u></a>
MISSISSAUGA, CITY OF 25-596	MALTON ARENA 3430 DERRY ROAD EAST MISSISSAUGA ON L4T 1A9	299.6	<a href="#"><u>38</u></a>
MISSISSAUGA, CITY OF	MALTON ARENA 3430 DERRY ROAD EAST MISSISSAUGA ON L4T 1A9	299.6	<a href="#"><u>38</u></a>

<b>Site</b>	<b>Address</b>	<b>Distance (m)</b>	<b>Map Key</b>
MISSISSAUGA, CITY OF	MALTON ARENA 3430 DERRY ROAD EAST MISSISSAUGA ON L4T 1A9	299.6	<a href="#">38</a>
MISSISSAUGA, CITY OF	MALTON ARENA 3430 DERRY ROAD EAST MISSISSAUGA ON L4T 1A9	299.6	<a href="#">38</a>
MISSISSAUGA, CITY OF	MALTON ARENA 3430 DERRY ROAD EAST MISSISSAUGA ON L4T 1A9	299.6	<a href="#">38</a>
MISSISSAUGA, CITY OF	MALTON ARENA 3430 DERRY ROAD EAST MISSISSAUGA ON	299.6	<a href="#">38</a>
MISSISSAUGA, CITY OF	MALTON ARENA 3430 DERRY ROAD EAST MISSISSAUGA ON L4T 1A9	299.6	<a href="#">38</a>
MISSISSAUGA, CITY OF	MALTON ARENA 3430 DERRY ROAD EAST MISSISSAUGA ON L4T 1A9	299.6	<a href="#">38</a>
THE CORPORATION OF THE CITY OF MISSISSAUGA	3430 DERRY ROAD EAST MISSISSAUGA ON L4T 1A9	299.6	<a href="#">38</a>
MISSISSAUGA, CITY OF	MALTON ARENA 3430 DERRY ROAD EAST MISSISSAUGA ON L4T 1A9	299.6	<a href="#">38</a>
MISSISSAUGA, CITY OF	MALTON ARENA 3430 DERRY ROAD EAST MISSISSAUGA ON L4T 1A9	299.6	<a href="#">38</a>
MISSISSAUGA, CITY OF	MALTON ARENA 3430 DERRY ROAD EAST MISSISSAUGA ON L4T 1A9	299.6	<a href="#">38</a>
Continuum REIT	7170 Darcel Avenue Mississauga ON L4P 3T5	299.5	<a href="#">41</a>
Continuum REIT	7170 Darcel Avenue Mississauga ON L4P 3T5	299.5	<a href="#">41</a>

<u>Site</u>	<u>Address</u>	<u>Distance (m)</u>	<u>Map Key</u>
Conres III GP Number One Inc	7170 Darcel Avenue Mississauga ON L4P 3T5	299.5	<a href="#">41</a>
Continuum REIT Q Residential	7170 Darcel Avenue Mississauga ON L4P 3T5	299.5	<a href="#">41</a>
Starlight Property Invest	7170 Darcel Avenue Mississauga ON L4P 3T5	299.5	<a href="#">41</a>

### **HINC - TSSA Historic Incidents**

A search of the HINC database, dated 2006-June 2009\* has found that there are 1 HINC site(s) within approximately 0.30 kilometers of the project property.

<u>Site</u>	<u>Address</u>	<u>Distance (m)</u>	<u>Map Key</u>
	3510 DERRY ROAD EAST MISSISSAUGA ON L4T 3V7	262.6	<a href="#">25</a>

### **INC - Fuel Oil Spills and Leaks**

A search of the INC database, dated Feb 28, 2017 has found that there are 1 INC site(s) within approximately 0.30 kilometers of the project property.

<u>Site</u>	<u>Address</u>	<u>Distance (m)</u>	<u>Map Key</u>
	3650 DERRY RD E, MISSISSAUGA ON	297.9	<a href="#">30</a>

### **PES - Pesticide Register**

A search of the PES database, dated 1988-Feb 2020 has found that there are 22 PES site(s) within approximately 0.30 kilometers of the project property.

<u>Site</u>	<u>Address</u>	<u>Distance (m)</u>	<u>Map Key</u>
MALTON LONGO'S	7085 GOREWAY DR MALTON ON L4T3X6	0.0	<a href="#">1</a>

<b><u>Site</u></b>	<b><u>Address</u></b>	<b><u>Distance (m)</u></b>	<b><u>Map Key</u></b>
LONGO BROTHERS FRUIT MARKET INC.	7085 GOREWAY DRIVE MISSISSAUGA ON L4T3X6	0.0	<a href="#"><u>1</u></a>
MALTON LONGO'S	7085 GOREWAY DR MALTON ON L4T 3X6	0.0	<a href="#"><u>1</u></a>
MALTON LONGO'S	7085 GOREWAY DR MALTON ON L4T 3X6	0.0	<a href="#"><u>1</u></a>
WESTWOOD HOME HARDWARE	7205 GOREWAY DR, UNIT 75 MISSISSAUGA ON L4T2T9	299.5	<a href="#"><u>35</u></a>
WESTWOOD HOME HARDWARE	7205 GOREWAY DR, UNIT 75 MISSISSAUGA ON L4T2T9	299.5	<a href="#"><u>35</u></a>
TOWERS DEPARTMENT STORE STORE #60	7205 GOREWAY DRIVE / WESTWOOD MALL MALTON ON L4T2T9	299.5	<a href="#"><u>35</u></a>
GOREWAY FOOD CITY	7205 GOREWAY DRIVE MALTON ON L4T2T9	299.5	<a href="#"><u>35</u></a>
METRO ONTARIO INC O/A METRO/FOOD BASICS # 683	7205 GOREWAY DRIVE MISSISSAUGA ON L4T2T9	299.5	<a href="#"><u>35</u></a>
METRO ONTARIO INC O/A METRO/FOOD BASICS # 683	7205 Goreway Drive Mississauga ON L4T 2T9	299.5	<a href="#"><u>35</u></a>
SHOPPERS DRUG MART #0770 (WESTWOOD MALL)	7205 GOREWAY DRIVE MISSISSAUGA ON L4T2T9	299.5	<a href="#"><u>35</u></a>
METRO ONTARIO INC O/A METRO/FOOD BASICS # 683	7205 GOREWAY DRIVE MISSISSAUGA ON L4T 2T9	299.5	<a href="#"><u>35</u></a>

<b>Site</b>	<b>Address</b>	<b>Distance (m)</b>	<b>Map Key</b>
WESTWOOD HOME HARDWARE	7205 GOREWAY DR, UNIT 75 MISSISSAUGA ON L4T 2T9	299.5	<a href="#">35</a>
FEELIN' SECURE LTD.	7205 GOREWAY DR., P.O. BOX 59209 MISSISSAUGA ON L4T4J1	299.5	<a href="#">35</a>
GOREWAY FOOD CITY	7205 GOREWAY DRIVE MALTON ON	299.5	<a href="#">35</a>
SHOPPERS DRUG MART HARDWARE DEPT	7205 GOREWAY DRIVE MISSISSAUGA ON L4T 2T9	299.5	<a href="#">35</a>
TOWERS DEPARTMENT STORE STORE #60	7205 GOREWAY DRIVE/WESTWOOD MALL MALTON ON M3N 1A2	299.5	<a href="#">35</a>
WESTWOOD HOME HARDWARE	7205 GOREWAY DRIVE MISSISSAUGA ON L4T 2T9	299.5	<a href="#">35</a>
SHOPPERS DRUG MART #0770 (WESTWOOD MALL)	7205 GOREWAY DRIVE MISSISSAUGA ON L4T 2T9	299.5	<a href="#">35</a>
WESTWOOD HOME HARDWARE	7205 GOREWAY DR, UNIT 75 MISSISSAUGA ON L4T 2T9	299.5	<a href="#">35</a>
SHOPPERS DRUG MART #0770 (WESTWOOD MALL)	7205 GOREWAY DRIVE MISSISSAUGA ON L4T 2T9	299.5	<a href="#">35</a>
WESTWOOD HOME HARDWARE	7205 GOREWAY DRIVE, UNIT 75 MISSISSAUGA ON L4T 2T9	299.5	<a href="#">35</a>

### **PINC - Pipeline Incidents**

A search of the PINC database, dated Feb 28, 2017 has found that there are 1 PINC site(s) within approximately 0.30 kilometers of the project property.

<u>Site</u>	<u>Address</u>	<u>Distance (m)</u>	<u>Map Key</u>
	7170 Goreway Drive, Mississauga ON	220.7	<a href="#">14</a>

### **PRT - Private and Retail Fuel Storage Tanks**

A search of the PRT database, dated 1989-1996\* has found that there are 3 PRT site(s) within approximately 0.30 kilometers of the project property.

<u>Site</u>	<u>Address</u>	<u>Distance (m)</u>	<u>Map Key</u>
835712 ONT LTD	7075 GOREWAY DR MISSISSAUGA ON L4T 3X6	18.4	<a href="#">3</a>
JACKS SUNOCO SERVICE 380851 ONTARIO LTD	7075 GOREWAY DR MISSISSAUGA ON L4T 3X6	18.4	<a href="#">3</a>
LONGTOWN SERVICES LTD GENE REA	7171 GOREWAY DR MISSISSAUGA ON L4T 2T5	186.7	<a href="#">10</a>

### **RSC - Record of Site Condition**

A search of the RSC database, dated 1997-Sept 2001, Oct 2004-Jan 2020 has found that there are 2 RSC site(s) within approximately 0.30 kilometers of the project property.

<u>Site</u>	<u>Address</u>	<u>Distance (m)</u>	<u>Map Key</u>
	7171 Goreway Dr. Block B, R.P. 710 Mississauga ON L4T 2T5	186.7	<a href="#">10</a>
	7171 Goreway Drive Mississauga ON L4T 2T5	186.7	<a href="#">10</a>

### **RST - Retail Fuel Storage Tanks**

A search of the RST database, dated 1999-Jan 31, 2020 has found that there are 1 RST site(s) within approximately 0.30 kilometers of the project property.

<u>Site</u>	<u>Address</u>	<u>Distance (m)</u>	<u>Map Key</u>
A & A GAS BAR	7075 GOREWAY DR MISSISSAUGA ON L4T3X6	18.4	<a href="#"><u>3</u></a>

### **SCT - Scott's Manufacturing Directory**

A search of the SCT database, dated 1992-Mar 2011\* has found that there are 2 SCT site(s) within approximately 0.30 kilometers of the project property.

<u>Site</u>	<u>Address</u>	<u>Distance (m)</u>	<u>Map Key</u>
SUPER STATIONERY CO LTD	7205 GOREWAY DR MISSISSAUGA ON L4T 2T9	299.5	<a href="#"><u>35</u></a>
Unipac Packaging Products Ltd.	3525 Nashua Dr Mississauga ON L4V 1R1	299.9	<a href="#"><u>36</u></a>

### **SPL - Ontario Spills**

A search of the SPL database, dated 1988-Aug 2019 has found that there are 19 SPL site(s) within approximately 0.30 kilometers of the project property.

<u>Site</u>	<u>Address</u>	<u>Distance (m)</u>	<u>Map Key</u>
Enersource Hydro Mississauga Inc.	3580 Etude Dr. Mississauga ON	132.2	<a href="#"><u>8</u></a>
private<UNOFFICIAL>	3533 Derry Road East Mississauga ON L4T 1B1	175.3	<a href="#"><u>9</u></a>
ESSO PETROLEUM CANADA	7171 GOREWAY DR. SERVICE STATION MISSISSAUGA CITY ON L4T 2T5	186.7	<a href="#"><u>10</u></a>
CONSTRUCTION COMPANY	7171 GOREWAY DRIVE MOTOR VEHICLE (OPERATING FLUID) MISSISSAUGA CITY ON L4T 2T5	186.7	<a href="#"><u>10</u></a>
Enbridge Energy Distribution Inc.	3437 Derry Rd E Mississauga ON	210.9	<a href="#"><u>15</u></a>

<b>Site</b>	<b>Address</b>	<b>Distance (m)</b>	<b>Map Key</b>
PUC	7140 MINOTOLA AVE DERRY RD AND GOREWAY AREA TRANSFORMER MISSISSAUGA CITY ON L4T 2T1	225.0	<a href="#">19</a>
	Derry rd and Goreway drive Mississauga ON	230.5	<a href="#">20</a>
UNKNOWN	BEHIND WILDWOOD PARK - GOREWAY RD, SOUTH OF DERRY RD MISSISSAUGA CITY ON	230.5	<a href="#">20</a>
NATIONAL GROCERS	DERRY RD. & GOREWAY (PLAZA) TRANSPORT TRUCK (CARGO) MISSISSAUGA CITY ON	230.5	<a href="#">20</a>
CANADIAN PACIFIC EXPRESS & TRA	DERRY ROAD AT GOREWAY TRANSPORT TRUCK (CARGO) MISSISSAUGA CITY ON	230.5	<a href="#">20</a>
UNKNOWN	DERRY & GOREWAY MISSISSAUGA CITY ON	230.5	<a href="#">20</a>
	3535 Etude Drive Mississauga ON	232.2	<a href="#">21</a>
The Regional Municipality of Peel	7110 Darcel Ave Mississauga ON	250.9	<a href="#">27</a>
OSHAWA FOODS	7205 GOREWAY DR. RETAIL STORE MISSISSAUGA CITY ON L4T 2T9	299.5	<a href="#">35</a>
OSHAWA FOODS	7205 GOREWAY DR. PRICECHOPPER RETAIL STORE MISSISSAUGA CITY ON L4T 2T9	299.5	<a href="#">35</a>
	7205 Goreway, Mississauga WESTWOOD MALL<UNOFFICIAL> Mississauga ON L4T 2T9	299.5	<a href="#">35</a>
[s21]	7065 Darcel Ave. Mississauga ON	298.2	<a href="#">37</a>



<u>Site</u>	<u>Address</u>	<u>Distance (m)</u>	<u>Map Key</u>
The Regional Municipality of Peel	3430 Derry Rd. East Mississauga ON	299.6	<a href="#">38</a>
	3362 Capricorn Cres Mississauga ON	299.7	<a href="#">39</a>

### **WWIS - Water Well Information System**

A search of the WWIS database, dated Feb 28, 2019 has found that there are 4 WWIS site(s) within approximately 0.30 kilometers of the project property.

<u>Site</u>	<u>Address</u>	<u>Distance (m)</u>	<u>Map Key</u>
	Mississauga ON <i>Well ID: 7147719</i>	215.2	<a href="#">16</a>
	lot 11 con 7 ON <i>Well ID: 4902467</i>	220.1	<a href="#">17</a>
	Mississauga ON <i>Well ID: 7232444</i>	299.5	<a href="#">35</a>
	Mississauga ON <i>Well ID: 7232445</i>	299.5	<a href="#">35</a>

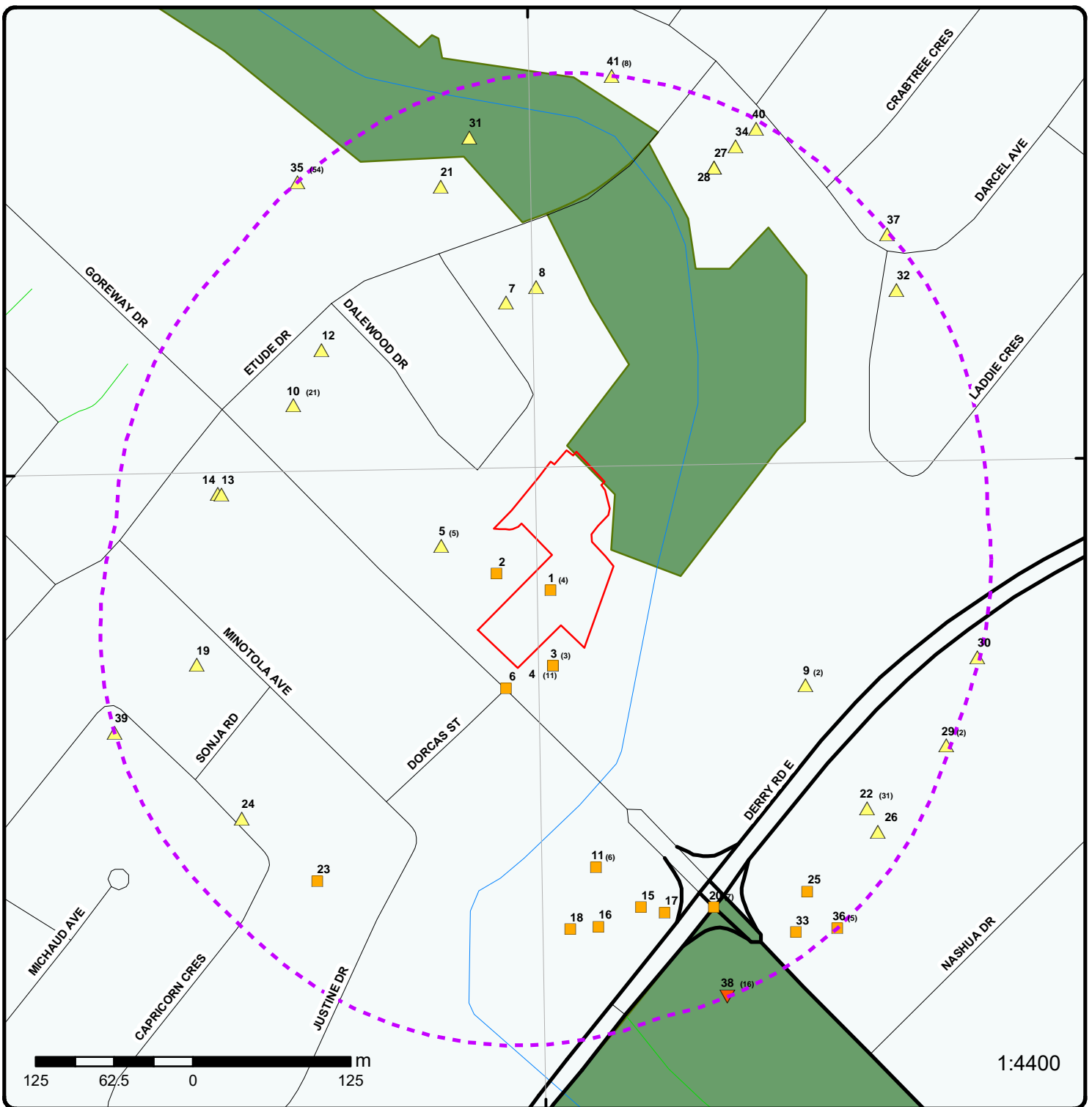

### Map : 0.3 Kilometer Radius

Order Number: 20200326230

Address: 7085 Goreway Drive, Mississauga, ON



Project Property	Expressway	Industrial and Resource - Regions	National Park
Buffer Outline	Principal Highway	Main Line	Provincial or Territorial Park
Eris Sites with Higher Elevation	Secondary Highway	Sidetrack	Other Park
Eris Sites with Same Elevation	Major Road	Transit Line	Golf Course or Driving Range
Eris Sites with Lower Elevation	Local road	Abandoned Line	Park or Sports Field
Eris Sites with Unknown Elevation	Trail		Other Recreation Area
	Proposed Road		
	Ferry Route/Ice Road		



**Aerial** Year: 2018

**Address: 7085 Goreway Drive, Mississauga, ON**

Source: ESRI World Imagery

Order Number: 20200326230



© ERIS Information Limited Partnership

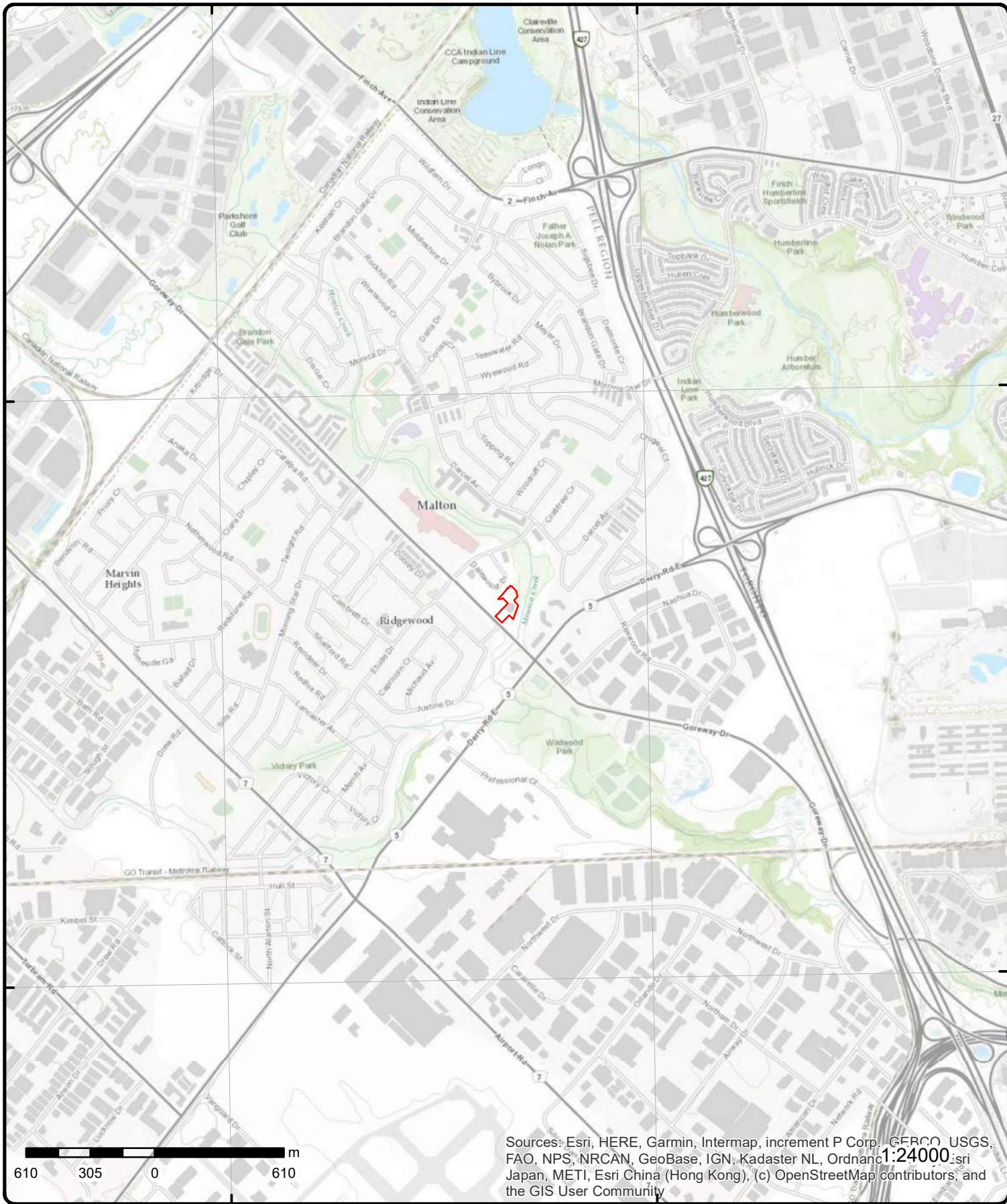

# Topographic Map

Address: 7085 Goreway Drive, ON

Source: ESRI World Topographic Map

Order Number: 20200326230



© ERIS Information Limited Partnership

# Detail Report

Map Key	Number of Records	Direction/ Distance (m)	Elev/Diff (m)	Site	DB
<a href="#">1</a>	1 of 4	SSW/0.0	159.8 / 0.00	MALTON LONGO'S 7085 GOREWAY DR MALTON ON L4T 3X6	PES
<b>Detail Licence No:</b> <b>Licence No:</b> <b>Status:</b> <b>Approval Date:</b> <b>Report Source:</b> <b>Licence Type:</b> Limited Vendor <b>Licence Type Code:</b> 23 <b>Licence Class:</b> <b>Licence Control:</b> <b>Latitude:</b> <b>Longitude:</b> <b>Lot:</b> <b>Concession:</b> <b>Region:</b> <b>District:</b> <b>County:</b> <b>Trade Name:</b> <b>PDF Link:</b>		<b>Operator Box:</b> <b>Operator Class:</b> <b>Operator No:</b> <b>Operator Type:</b> <b>Oper Area Code:</b> <b>Oper Phone No:</b> <b>Operator Ext:</b> <b>Operator Lot:</b> <b>Oper Concession:</b> <b>Operator Region:</b> <b>Operator District:</b> <b>Operator County:</b> <b>Op Municipality:</b> <b>Post Office Box:</b> <b>MOE District:</b> <b>SWP Area Name:</b>			
<a href="#">1</a>	2 of 4	SSW/0.0	159.8 / 0.00	MALTON LONGO'S 7085 GOREWAY DR MALTON ON L4T 3X6	PES
<b>Detail Licence No:</b> <b>Licence No:</b> <b>Status:</b> <b>Approval Date:</b> <b>Report Source:</b> <b>Licence Type:</b> Vendor <b>Licence Type Code:</b> <b>Licence Class:</b> <b>Licence Control:</b> <b>Latitude:</b> <b>Longitude:</b> <b>Lot:</b> <b>Concession:</b> <b>Region:</b> <b>District:</b> <b>County:</b> <b>Trade Name:</b> <b>PDF Link:</b>		<b>Operator Box:</b> <b>Operator Class:</b> <b>Operator No:</b> <b>Operator Type:</b> <b>Oper Area Code:</b> <b>Oper Phone No:</b> <b>Operator Ext:</b> <b>Operator Lot:</b> <b>Oper Concession:</b> <b>Operator Region:</b> <b>Operator District:</b> <b>Operator County:</b> <b>Op Municipality:</b> <b>Post Office Box:</b> <b>MOE District:</b> <b>SWP Area Name:</b>			
<a href="#">1</a>	3 of 4	SSW/0.0	159.8 / 0.00	MALTON LONGO'S 7085 GOREWAY DR MALTON ON L4T3X6	PES
<b>Detail Licence No:</b> <b>Licence No:</b> 13635		<b>Operator Box:</b> <b>Operator Class:</b>			

Map Key	Number of Records	Direction/ Distance (m)	Elev/Diff (m)	Site	DB
<b>Status:</b> <b>Approval Date:</b> <b>Report Source:</b> Legacy Licenses (Excluding TS) <b>Licence Type:</b> Limited Vendor <b>Licence Type Code:</b> 23 <b>Licence Class:</b> 01 <b>Licence Control:</b> <b>Latitude:</b> <b>Longitude:</b> <b>Lot:</b> <b>Concession:</b> <b>Region:</b> <b>District:</b> <b>County:</b> <b>Trade Name:</b> <b>PDF Link:</b>					
<b>Operator No:</b> <b>Operator Type:</b> <b>Oper Area Code:</b> 905 <b>Oper Phone No:</b> 6773481 <b>Operator Ext:</b> <b>Operator Lot:</b> <b>Oper Concession:</b> <b>Operator Region:</b> <b>Operator District:</b> <b>Operator County:</b> <b>Op Municipality:</b> <b>Post Office Box:</b> <b>MOE District:</b> <b>SWP Area Name:</b>					
<a href="#">1</a>	4 of 4	SSW/0.0	159.8 / 0.00	<b>LONGO BROTHERS FRUIT MARKET INC.</b> <b>7085 GOREWAY DRIVE</b> <b>MISSISSAUGA ON L4T3X6</b>	PES
<b>Detail Licence No:</b> <b>Licence No:</b> 10167 <b>Status:</b> <b>Approval Date:</b> <b>Report Source:</b> Legacy Licenses (Excluding TS) <b>Licence Type:</b> Retail Vendor Class 03 <b>Licence Type Code:</b> 21 <b>Licence Class:</b> 03 <b>Licence Control:</b> <b>Latitude:</b> <b>Longitude:</b> <b>Lot:</b> <b>Concession:</b> <b>Region:</b> <b>District:</b> <b>County:</b> <b>Trade Name:</b> <b>PDF Link:</b>					
<b>Operator Box:</b> <b>Operator Class:</b> <b>Operator No:</b> <b>Operator Type:</b> <b>Oper Area Code:</b> <b>Oper Phone No:</b> <b>Operator Ext:</b> <b>Operator Lot:</b> <b>Oper Concession:</b> <b>Operator Region:</b> <b>Operator District:</b> <b>Operator County:</b> <b>Op Municipality:</b> <b>Post Office Box:</b> <b>MOE District:</b> <b>SWP Area Name:</b>					
<a href="#">2</a>	1 of 1	W/20.8	159.8 / 0.00	<b>THE CORPORATION OF THE CITY OF</b> <b>MISSISSAUGA</b> <b>7101 GOREWAY DR</b> <b>MISSISSAUGA ON L4T 2T5</b>	EASR
<b>Approval No:</b> R-002-3787397684 <b>Status:</b> REGISTERED <b>Date:</b> 2012-03-21 <b>Record Type:</b> EASR <b>Link Source:</b> MOFA <b>Project Type:</b> Standby Power System <b>Full Address:</b> <b>Approval Type:</b> EASR-Standby Power System <b>Full PDF Link:</b> <a href="http://www.accessenvironment.ene.gov.on.ca/AEWeb/ae/ViewDocument.action?documentRefID=846">http://www.accessenvironment.ene.gov.on.ca/AEWeb/ae/ViewDocument.action?documentRefID=846</a>					
<b>SWP Area Name:</b> Toronto <b>MOE District:</b> Halton-Peel <b>Municipality:</b> MISSISSAUGA <b>Latitude:</b> 43.71588 <b>Longitude:</b> -79.63376 <b>Geometry X:</b> <b>Geometry Y:</b>					
<a href="#">3</a>	1 of 3	S/18.4	159.8 / 0.00	<b>835712 ONT LTD</b> <b>7075 GOREWAY DR</b> <b>MISSISSAUGA ON L4T 3X6</b>	PRT
<b>Location ID:</b> 9097					

Map Key	Number of Records	Direction/ Distance (m)	Elev/Diff (m)	Site	DB
<b>Type:</b> retail <b>Expiry Date:</b> 1995-06-30 <b>Capacity (L):</b> 90920 <b>Licence #:</b> 0076418060					
<u>3</u>	2 of 3	S/18.4	159.8 / 0.00	JACKS SUNOCO SERVICE 380851 ONTARIO LTD 7075 GOREWAY DR MISSISSAUGA ON L4T 3X6	PRT
<b>Location ID:</b> 9097 <b>Type:</b> retail <b>Expiry Date:</b> 1991-01-31 <b>Capacity (L):</b> 0 <b>Licence #:</b> 0014420001					
<u>3</u>	3 of 3	S/18.4	159.8 / 0.00	A & A GAS BAR 7075 GOREWAY DR MISSISSAUGA ON L4T3X6	RST
<b>Headcode:</b> 1186800 <b>Headcode Desc:</b> Service Stations-Gasoline, Oil & Natural Gas <b>Phone:</b> 9056782007 <b>List Name:</b> <b>Description:</b>					
<u>4</u>	1 of 11	S/18.4	159.8 / 0.00	SUNCOR ENERGY PRODUCTS INC 7075 GOREWAY DR MISSISSAUGA ON L4T 3X6	EXP
<b>Instance No:</b> 9926239 <b>Instance ID:</b> <b>Instance Type:</b> FS Facility <b>Description:</b> <b>Status:</b> EXPIRED <b>TSSA Program Area:</b> <b>Maximum Hazard Rank:</b> <b>Facility Type:</b> <b>Expired Date:</b> 2/1/1991					
<u>4</u>	2 of 11	S/18.4	159.8 / 0.00	1094990 ONTARIO LIMITED O/A A & A GAS BAR 7075 GOREWAY DR MISSISSAUGA ON L4T 3X6	EXP
<b>Instance No:</b> 9853509 <b>Instance ID:</b> <b>Instance Type:</b> FS Facility <b>Description:</b> <b>Status:</b> EXPIRED <b>TSSA Program Area:</b> <b>Maximum Hazard Rank:</b> <b>Facility Type:</b> <b>Expired Date:</b> 1/14/2010 9:36					
<u>4</u>	3 of 11	S/18.4	159.8 / 0.00	1094990 ONTARIO LIMITED O/A A & A GAS BAR 7075 GOREWAY DR MISSISSAUGA ON L4T 3X6	EXP

Map Key	Number of Records	Direction/ Distance (m)	Elev/Diff (m)	Site	DB
<p><i>Instance No:</i> 11435110  <i>Instance ID:</i>  <i>Instance Type:</i> FS Liquid Fuel Tank  <i>Description:</i>  <i>Status:</i> EXPIRED  <i>TSSA Program Area:</i>  <i>Maximum Hazard Rank:</i>  <i>Facility Type:</i>  <i>Expired Date:</i> 10/24/1997</p>					
<a href="#">4</a>	4 of 11	S/18.4	159.8 / 0.00	1094990 ONTARIO LIMITED O/A A & A GAS BAR 7075 GOREWAY DR MISSISSAUGA ON L4T 3X6	EXP
<p><i>Instance No:</i> 11132593  <i>Instance ID:</i>  <i>Instance Type:</i> FS Liquid Fuel Tank  <i>Description:</i>  <i>Status:</i> EXPIRED  <i>TSSA Program Area:</i>  <i>Maximum Hazard Rank:</i>  <i>Facility Type:</i>  <i>Expired Date:</i> 10/24/1997</p>					
<a href="#">4</a>	5 of 11	S/18.4	159.8 / 0.00	1094990 ONTARIO LIMITED O/A A & A GAS BAR 7075 GOREWAY DR MISSISSAUGA ON L4T 3X6	EXP
<p><i>Instance No:</i> 11135608  <i>Instance ID:</i>  <i>Instance Type:</i> FS Liquid Fuel Tank  <i>Description:</i>  <i>Status:</i> EXPIRED  <i>TSSA Program Area:</i>  <i>Maximum Hazard Rank:</i>  <i>Facility Type:</i>  <i>Expired Date:</i> 10/10/2002</p>					
<a href="#">4</a>	6 of 11	S/18.4	159.8 / 0.00	1094990 ONTARIO LIMITED O/A A & A GAS BAR 7075 GOREWAY DR MISSISSAUGA ON L4T 3X6	EXP
<p><i>Instance No:</i> 11435099  <i>Instance ID:</i>  <i>Instance Type:</i> FS Liquid Fuel Tank  <i>Description:</i>  <i>Status:</i> EXPIRED  <i>TSSA Program Area:</i>  <i>Maximum Hazard Rank:</i>  <i>Facility Type:</i>  <i>Expired Date:</i> 10/24/1997</p>					
<a href="#">4</a>	7 of 11	S/18.4	159.8 / 0.00	1094990 ONTARIO LIMITED O/A A & A GAS BAR 7075 GOREWAY DR MISSISSAUGA ON	EXP
<p><i>Instance No:</i> 11435119  <i>Instance ID:</i> 84696</p>					



Map Key	Number of Records	Direction/ Distance (m)	Elev/Diff (m)	Site	DB
<b>Instance Type:</b> <b>Description:</b> <b>Status:</b> <b>TSSA Program Area:</b> <b>Maximum Hazard Rank:</b> <b>Facility Type:</b> <b>Expired Date:</b>		FS Piping FS Piping EXPIRED			
<u>4</u>	8 of 11	S/18.4	159.8 / 0.00	1094990 ONTARIO LIMITED O/A A & A GAS BAR 7075 GOREWAY DR MISSISSAUGA ON L4T 3X6	EXP
<b>Instance No:</b> <b>Instance ID:</b> <b>Instance Type:</b> <b>Description:</b> <b>Status:</b> <b>TSSA Program Area:</b> <b>Maximum Hazard Rank:</b> <b>Facility Type:</b> <b>Expired Date:</b>		11132593 FS Liquid Fuel Tank FS Gasoline Station - Full Serve EXPIRED			
<u>4</u>	9 of 11	S/18.4	159.8 / 0.00	1094990 ONTARIO LIMITED O/A A & A GAS BAR 7075 GOREWAY DR MISSISSAUGA ON L4T 3X6	EXP
<b>Instance No:</b> <b>Instance ID:</b> <b>Instance Type:</b> <b>Description:</b> <b>Status:</b> <b>TSSA Program Area:</b> <b>Maximum Hazard Rank:</b> <b>Facility Type:</b> <b>Expired Date:</b>		11135608 FS Liquid Fuel Tank FS Gasoline Station - Full Serve EXPIRED			
<u>4</u>	10 of 11	S/18.4	159.8 / 0.00	1094990 ONTARIO LIMITED O/A A & A GAS BAR 7075 GOREWAY DR MISSISSAUGA ON L4T 3X6	EXP
<b>Instance No:</b> <b>Instance ID:</b> <b>Instance Type:</b> <b>Description:</b> <b>Status:</b> <b>TSSA Program Area:</b> <b>Maximum Hazard Rank:</b> <b>Facility Type:</b> <b>Expired Date:</b>		11435099 FS Liquid Fuel Tank FS Gasoline Station - Full Serve EXPIRED			
<u>4</u>	11 of 11	S/18.4	159.8 / 0.00	1094990 ONTARIO LIMITED O/A A & A GAS BAR 7075 GOREWAY DR MISSISSAUGA ON L4T 3X6	EXP
<b>Instance No:</b> <b>Instance ID:</b> <b>Instance Type:</b> <b>Description:</b> <b>Status:</b>		11435110 FS Liquid Fuel Tank FS Gasoline Station - Full Serve EXPIRED			

Map Key	Number of Records	Direction/ Distance (m)	Elev/Diff (m)	Site	DB
<b>TSSA Program Area:</b> <b>Maximum Hazard Rank:</b> <b>Facility Type:</b> FS Liquid Fuel Tank <b>Expired Date:</b> 10/24/1997					
<u>5</u>	1 of 5	W/43.8	159.9 / 0.04	<b>Nirmala Siva&amp; Chelliah Yogeswaran</b> 7125 Goreway Dr,#206 Mississauga ON L4T4H3	GEN
<b>Generator No:</b> ON8325999 <b>Status:</b> <b>Approval Years:</b> 2016 <b>Contam. Facility:</b> No <b>MHSW Facility:</b> No <b>SIC Code:</b> 621210 <b>SIC Description:</b> OFFICES OF DENTISTS		<b>PO Box No:</b> <b>Country:</b> Canada <b>Choice of Contact:</b> CO_OFFICIAL <b>Co Admin:</b> Navneeta Sharma <b>Phone No Admin:</b> 9056737874 Ext.			
<b>Detail(s)</b>					
<b>Waste Class:</b> 312		<b>Waste Class Desc:</b> PATHOLOGICAL WASTES			
<u>5</u>	2 of 5	W/43.8	159.9 / 0.04	<b>Nirmala Siva&amp; Chelliah Yogeswaran</b> 7125 Goreway Dr,#206 Mississauga ON L4T4H3	GEN
<b>Generator No:</b> ON8325999 <b>Status:</b> <b>Approval Years:</b> 2015 <b>Contam. Facility:</b> No <b>MHSW Facility:</b> No <b>SIC Code:</b> 621210 <b>SIC Description:</b> OFFICES OF DENTISTS		<b>PO Box No:</b> <b>Country:</b> Canada <b>Choice of Contact:</b> CO_OFFICIAL <b>Co Admin:</b> Navneeta Sharma <b>Phone No Admin:</b> 9056737874 Ext.			
<b>Detail(s)</b>					
<b>Waste Class:</b> 312		<b>Waste Class Desc:</b> PATHOLOGICAL WASTES			
<u>5</u>	3 of 5	W/43.8	159.9 / 0.04	<b>Nirmala Siva&amp; Chelliah Yogeswaran</b> 7125 Goreway Dr,#206 Mississauga ON L4T4H3	GEN
<b>Generator No:</b> ON8325999 <b>Status:</b> <b>Approval Years:</b> 2014 <b>Contam. Facility:</b> No <b>MHSW Facility:</b> No <b>SIC Code:</b> 621210 <b>SIC Description:</b> OFFICES OF DENTISTS		<b>PO Box No:</b> <b>Country:</b> Canada <b>Choice of Contact:</b> CO_OFFICIAL <b>Co Admin:</b> Navneeta Sharma <b>Phone No Admin:</b> 9056737874 Ext.			
<b>Detail(s)</b>					
<b>Waste Class:</b> 312		<b>Waste Class Desc:</b> PATHOLOGICAL WASTES			
<u>5</u>	4 of 5	W/43.8	159.9 / 0.04	<b>Nirmala Siva&amp; Chelliah Yogeswaran</b> 7125 Goreway Dr,#206 Mississauga ON L4T4H3	GEN

Map Key	Number of Records	Direction/ Distance (m)	Elev/Diff (m)	Site	DB
<p><b>Generator No:</b> ON8325999  <b>Status:</b> Registered  <b>Approval Years:</b> As of Dec 2018  <b>Contam. Facility:</b>  <b>MHSW Facility:</b>  <b>SIC Code:</b>  <b>SIC Description:</b></p> <p><b>PO Box No:</b>  <b>Country:</b> Canada  <b>Choice of Contact:</b>  <b>Co Admin:</b>  <b>Phone No Admin:</b></p>					
<b>Detail(s)</b>					
<p><b>Waste Class:</b> 312 P  <b>Waste Class Desc:</b> Pathological wastes</p>					
<u>5</u>	5 of 5	W/43.8	159.9 / 0.04	<b>Nirmala Siva&amp; Chelliah Yogeswaran 7125 Goreway Dr,#206 Mississauga ON L4T4H3</b>	<b>GEN</b>
<p><b>Generator No:</b> ON8325999  <b>Status:</b> Registered  <b>Approval Years:</b> As of Oct 2019  <b>Contam. Facility:</b>  <b>MHSW Facility:</b>  <b>SIC Code:</b>  <b>SIC Description:</b></p> <p><b>PO Box No:</b>  <b>Country:</b> Canada  <b>Choice of Contact:</b>  <b>Co Admin:</b>  <b>Phone No Admin:</b></p>					
<b>Detail(s)</b>					
<p><b>Waste Class:</b> 148 C  <b>Waste Class Desc:</b> Misc. wastes and inorganic chemicals</p> <p><b>Waste Class:</b> 312 P  <b>Waste Class Desc:</b> Pathological wastes</p>					
<u>6</u>	1 of 1	SSW/18.9	159.8 / 0.00	<b>R.M. OF PEEL GOREWAY DR./DORCAS ST./ETUDE MISSISSAUGA CITY ON</b>	<b>CA</b>
<p><b>Certificate #:</b> 7-0360-93-  <b>Application Year:</b> 93  <b>Issue Date:</b> 5/12/1993  <b>Approval Type:</b> Municipal water  <b>Status:</b> Approved  <b>Application Type:</b>  <b>Client Name:</b>  <b>Client Address:</b>  <b>Client City:</b>  <b>Client Postal Code:</b>  <b>Project Description:</b>  <b>Contaminants:</b>  <b>Emission Control:</b></p>					
<u>7</u>	1 of 1	NNW/126.8	160.8 / 1.00	<b>ON</b>	<b>BORE</b>
<p><b>Borehole ID:</b> 651668  <b>OGF ID:</b> 215552020  <b>Status:</b>  <b>Type:</b> Borehole  <b>Use:</b> Geotechnical/Geological Investigation  <b>Completion Date:</b> JUN-1971</p> <p><b>Inclin FLG:</b> No  <b>SP Status:</b> Initial Entry  <b>Surv Elev:</b> No  <b>Piezometer:</b> No  <b>Primary Name:</b>  <b>Municipality:</b></p>					

Map Key	Number of Records	Direction/ Distance (m)	Elev/Diff (m)	Site	DB
Static Water Level:	0.5			Lot:	
Primary Water Use:	Not Used			Township:	
Sec. Water Use:				Latitude DD:	43.71785
Total Depth m:	6.5			Longitude DD:	-79.633644
Depth Ref:	Ground Surface			UTM Zone:	17
Depth Elev:				Easting:	610065
Drill Method:	Power auger			Northing:	4841443
Orig Ground Elev m:	167			Location Accuracy:	
Elev Reliabil Note:				Accuracy:	Not Applicable
DEM Ground Elev m:	165				
Concession:					
Location D:					
Survey D:					
Comments:					

### Borehole Geology Stratum

Geology Stratum ID:	218533746			Mat Consistency:	Compact
Top Depth:	0			Material Moisture:	
Bottom Depth:	1			Material Texture:	
Material Color:	Brown			Non Geo Mat Type:	
Material 1:	Fill			Geologic Formation:	
Material 2:	Till			Geologic Group:	
Material 3:	Silt			Geologic Period:	
Material 4:	Gravel			Depositional Gen:	fill
Gsc Material Description:					
Stratum Description:	FILL,TILL,SILT, GRAVEL. BROWN,COMPACT.				
Geology Stratum ID:	218533747			Mat Consistency:	Dense
Top Depth:	1			Material Moisture:	
Bottom Depth:	3.4			Material Texture:	
Material Color:	Brown			Non Geo Mat Type:	
Material 1:	Till			Geologic Formation:	
Material 2:	Silt			Geologic Group:	
Material 3:	Gravel			Geologic Period:	Quaternary
Material 4:				Depositional Gen:	
Gsc Material Description:					
Stratum Description:	TILL,SILT,GRAVEL. BROWN,VERY DENSE, AGE QUATERNARY, WATER STABLE AT 548.6 FEET.				
Geology Stratum ID:	218533748			Mat Consistency:	Dense
Top Depth:	3.4			Material Moisture:	
Bottom Depth:	6.5			Material Texture:	Medium
Material Color:	Brown			Non Geo Mat Type:	
Material 1:	Silt			Geologic Formation:	
Material 2:	Sand			Geologic Group:	
Material 3:				Geologic Period:	Quaternary
Material 4:				Depositional Gen:	
Gsc Material Description:					
Stratum Description:	SILT,SAND-MEDIUM. BROWN,DENSE,AGE QUATERNARY. 015 018 012 00000250 **Note: Many records provided by the department have a truncated [Stratum Description] field.				

### Source

Source Type:	Data Survey	Source Appl:	Spatial/Tabular
Source Orig:	Geological Survey of Canada	Source Iden:	1
Source Date:	1956-1972	Scale or Res:	Varies
Confidence:	H	Horizontal:	NAD27
Observatio:		Verticalda:	Mean Average Sea Level
Source Name:	Urban Geology Automated Information System (UGAIS)		
Source Details:	File: TOR3.txt RecordID: 223290 NTS_Sheet: 30M12G		
Confiden 1:	Logged by professional. Exact and complete description of material and properties.		

### Source List

Map Key	Number of Records	Direction/ Distance (m)	Elev/Diff (m)	Site	DB
---------	-------------------	-------------------------	---------------	------	----

**Source Identifier:** 1  
**Source Type:** Data Survey  
**Source Date:** 1956-1972  
**Scale or Resolution:** Varies  
**Source Name:** Urban Geology Automated Information System (UGAIS)  
**Source Originators:** Geological Survey of Canada  
**Horizontal Datum:** NAD27  
**Vertical Datum:** Mean Average Sea Level  
**Projection Name:** Universal Transverse Mercator

8      1 of 1      **N/132.2**      **160.8 / 1.00**      **Enersource Hydro Mississauga Inc.**  
**3580 Etude Dr.**  
**Mississauga ON**      **SPL**

**Ref No:** 5834-AB8JXS  
**Site No:** NA  
**Incident Dt:** 2016/06/09  
**Year:**  
**Incident Cause:**  
**Incident Event:** Leak/Break  
**Contaminant Code:** 15  
**Contaminant Name:** TRANSFORMER OIL (N.O.S.)  
**Contaminant Limit 1:**  
**Contam Limit Freq 1:**  
**Contaminant UN No 1:**  
**Environment Impact:**  
**Nature of Impact:**  
**Receiving Medium:**  
**Receiving Env:** Land  
**MOE Response:** No  
**Dt MOE Arvl on Scn:**  
**MOE Reported Dt:** 2016/06/24  
**Dt Document Closed:**  
**Incident Reason:** Unknown / N/A  
**Site Name:** front lot apartment building transformer<UNOFFICIAL>  
**Site County/District:**  
**Site Geo Ref Meth:**  
**Incident Summary:** Enersource - 159L leak of non-PCB suspect from transformer  
**Contaminant Qty:** 159 L  
**Discharger Report:**  
**Material Group:**  
**Health/Env Conseq:**  
**Client Type:**  
**Sector Type:** Miscellaneous Communal  
**Agency Involved:**  
**Nearest Watercourse:**  
**Site Address:** 3580 Etude Dr.  
**Site District Office:**  
**Site Postal Code:**  
**Site Region:**  
**Site Municipality:** Mississauga  
**Site Lot:**  
**Site Conc:**  
**Northing:** 4841456  
**Easting:** 610089  
**Site Geo Ref Accu:**  
**Site Map Datum:** NAD83  
**SAC Action Class:** Land Spills  
**Source Type:**

9      1 of 2      **ESE/175.3**      **160.8 / 1.00**      **private<UNOFFICIAL>**  
**3533 Derry Road East**  
**Mississauga ON L4T 1B1**      **SPL**

**Ref No:** 0343-85SRTJ  
**Site No:**  
**Incident Dt:**  
**Year:**  
**Incident Cause:** Pipe Or Hose Leak  
**Incident Event:**  
**Contaminant Code:** 12  
**Contaminant Name:** GASOLINE  
**Contaminant Limit 1:**  
**Contam Limit Freq 1:**  
**Contaminant UN No 1:**  
**Environment Impact:** Confirmed  
**Nature of Impact:** Soil Contamination  
**Receiving Medium:**  
**Receiving Env:**  
**MOE Response:** Referral to others  
**Dt MOE Arvl on Scn:**  
**MOE Reported Dt:** 5/25/2010  
**Dt Document Closed:**  
**Incident Reason:**  
**Site Name:** roadside<UNOFFICIAL>  
**Discharger Report:**  
**Material Group:**  
**Health/Env Conseq:**  
**Client Type:**  
**Sector Type:** Motor Vehicle  
**Agency Involved:**  
**Nearest Watercourse:**  
**Site Address:**  
**Site District Office:**  
**Site Postal Code:**  
**Site Region:**  
**Site Municipality:**  
**Site Lot:**  
**Site Conc:**  
**Northing:**  
**Easting:**  
**Site Geo Ref Accu:**  
**Site Map Datum:**  
**SAC Action Class:** Land Spills  
**Source Type:**

Map Key	Number of Records	Direction/ Distance (m)	Elev/Diff (m)	Site	DB
<b>Site County/District:</b> <b>Site Geo Ref Meth:</b> <b>Incident Summary:</b> private: 2 L gasoline to parking lot <b>Contaminant Qty:</b> 2 L					
<a href="#">9</a>	2 of 2	ESE/175.3	160.8 / 1.00	EARTH SAVER 3533 DERRY RD E MISSISSAUGA ON L4T1B1	AUWR
<b>Headcode:</b> 00098600 <b>Headcode Desc:</b> AUTOMOBILE WRECKING & RECYCLING <b>Phone:</b> 9059561006 <b>List Name:</b> Info-direct(TM) BUSINESS FILE <b>Description:</b>					
<a href="#">10</a>	1 of 21	WNW/186.7	161.6 / 1.76	CONSTRUCTION COMPANY 7171 GOREWAY DRIVE MOTOR VEHICLE (OPERATING FLUID) MISSISSAUGA CITY ON L4T 2T5	SPL
<b>Ref No:</b> 112187 <b>Site No:</b> <b>Incident Dt:</b> 4/21/1995 <b>Year:</b> <b>Incident Cause:</b> PIPE/HOSE LEAK <b>Incident Event:</b> <b>Contaminant Code:</b> <b>Contaminant Name:</b> <b>Contaminant Limit 1:</b> <b>Contam Limit Freq 1:</b> <b>Contaminant UN No 1:</b> <b>Environment Impact:</b> POSSIBLE <b>Nature of Impact:</b> Water course or lake <b>Receiving Medium:</b> LAND / WATER <b>Receiving Env:</b> <b>MOE Response:</b> <b>Dt MOE Arvl on Scn:</b> <b>MOE Reported Dt:</b> 4/21/1995 <b>Dt Document Closed:</b> <b>Incident Reason:</b> FIRE/EXPLOSION <b>Site Name:</b> <b>Site County/District:</b> <b>Site Geo Ref Meth:</b> <b>Incident Summary:</b> CANNINGTON EXCAVATORS- 125 L HYDRAULIC OIL TO GROUND AND WATER, FIRE. <b>Contaminant Qty:</b>					
<b>Discharger Report:</b> <b>Material Group:</b> <b>Health/Env Conseq:</b> <b>Client Type:</b> <b>Sector Type:</b> <b>Agency Involved:</b> <b>Nearest Watercourse:</b> <b>Site Address:</b> <b>Site District Office:</b> <b>Site Postal Code:</b> <b>Site Region:</b> <b>Site Municipality:</b> 21102 <b>Site Lot:</b> <b>Site Conc:</b> <b>Northing:</b> <b>Easting:</b> PEEL REGION <b>Site Geo Ref Accu:</b> <b>Site Map Datum:</b> <b>SAC Action Class:</b> <b>Source Type:</b>					

<a href="#">10</a>	2 of 21	WNW/186.7	161.6 / 1.76	ESSO PETROLEUM CANADA 7171 GOREWAY DR. SERVICE STATION MISSISSAUGA CITY ON L4T 2T5	SPL
<b>Ref No:</b> 67759 <b>Site No:</b> <b>Incident Dt:</b> 3/7/1992 <b>Year:</b> <b>Incident Cause:</b> PIPE/HOSE LEAK <b>Incident Event:</b> <b>Contaminant Code:</b> <b>Contaminant Name:</b> <b>Contaminant Limit 1:</b> <b>Contam Limit Freq 1:</b>					
<b>Discharger Report:</b> <b>Material Group:</b> <b>Health/Env Conseq:</b> <b>Client Type:</b> <b>Sector Type:</b> <b>Agency Involved:</b> <b>Nearest Watercourse:</b> <b>Site Address:</b> <b>Site District Office:</b> <b>Site Postal Code:</b>					

Map Key	Number of Records	Direction/ Distance (m)	Elev/Diff (m)	Site	DB
<b>Contaminant UN No 1:</b> <b>Environment Impact:</b> NOT ANTICIPATED <b>Nature of Impact:</b> <b>Receiving Medium:</b> LAND <b>Receiving Env:</b> <b>MOE Response:</b> <b>Dt MOE Arvl on Scn:</b> <b>MOE Reported Dt:</b> 3/8/1992 <b>Dt Document Closed:</b> <b>Incident Reason:</b> EQUIPMENT FAILURE <b>Site Name:</b> <b>Site County/District:</b> <b>Site Geo Ref Meth:</b> <b>Incident Summary:</b> ESSO - 5 LTR DIESEL TO PVMT DURING DELIVERY WHENPUMP SEAL LEAKED. <b>Contaminant Qty:</b>					
<a href="#">10</a>	3 of 21	WNW/186.7	161.6 / 1.76	LONGTOWN SERVICES LTD GENE REA 7171 GOREWAY DR MISSISSAUGA ON L4T 2T5	PRT
<b>Location ID:</b> 9099 <b>Type:</b> retail <b>Expiry Date:</b> 1995-05-31 <b>Capacity (L):</b> 26990 <b>Licence #:</b> 0055986001					
<a href="#">10</a>	4 of 21	WNW/186.7	161.6 / 1.76	7171 Goreway Dr. Block B, R.P. 710 Mississauga ON L4T 2T5	RSC
<b>RSC ID:</b> <b>RA No:</b> <b>RSC Type:</b> <b>Curr Property Use:</b> <b>Ministry District:</b> Burlington <b>Filing Date:</b> 12/03/99 <b>Date Ack:</b> 02/02/00 <b>Date Returned:</b> <b>Restoration Type:</b> Generic <b>Soil Type:</b> Medium/fine <b>Criteria:</b> Res/parkland + nonpotable <b>CPU Issued Sect 1686:</b> <b>Asmt Roll No:</b> <b>Prop ID No (PIN):</b> <b>Property Municipal Address:</b> <b>Mailing Address:</b> <b>Latitude &amp; Latitude:</b> <b>UTM Coordinates:</b> <b>Consultant:</b> Soiltest Services Ltd. <b>Filing Owner:</b> <b>Legal Desc:</b> <b>Measurement Method:</b> <b>Applicable Standards:</b> <b>RSC PDF:</b>					
<b>Cert Date:</b> <b>Cert Prop Use No:</b> <b>Intended Prop Use:</b> <b>Qual Person Name:</b> <b>Stratified (Y/N):</b> N <b>Audit (Y/N):</b> <b>Entire Leg Prop. (Y/N):</b> <b>Accuracy Estimate:</b> <b>Telephone:</b> <b>Fax:</b> <b>Email:</b>					
<a href="#">10</a>	5 of 21	WNW/186.7	161.6 / 1.76	7171 Goreway Drive Mississauga ON L4T 2T5	RSC
<b>RSC ID:</b> <b>RA No:</b> <b>RSC Type:</b>					
<b>Cert Date:</b> <b>Cert Prop Use No:</b> <b>Intended Prop Use:</b>					

Map Key	Number of Records	Direction/ Distance (m)	Elev/Diff (m)	Site	DB
<b>Curr Property Use:</b> <b>Ministry District:</b> Ottawa <b>Filing Date:</b> 02/08/00 <b>Date Ack:</b> <b>Date Returned:</b> 02/14/00 <b>Restoration Type:</b> <b>Soil Type:</b> <b>Criteria:</b> <b>CPU Issued Sect</b> <b>1686:</b> <b>Asmt Roll No:</b> <b>Prop ID No (PIN):</b> <b>Property Municipal Address:</b> <b>Mailing Address:</b> <b>Latitude &amp; Longitude:</b> <b>UTM Coordinates:</b> <b>Consultant:</b> <b>Filing Owner:</b> <b>Legal Desc:</b> <b>Measurement Method:</b> <b>Applicable Standards:</b> <b>RSC PDF:</b>				<b>Qual Person Name:</b> <b>Stratified (Y/N):</b> <b>Audit (Y/N):</b> <b>Entire Leg Prop. (Y/N):</b> <b>Accuracy Estimate:</b> <b>Telephone:</b> <b>Fax:</b> <b>Email:</b>	
<a href="#">10</a>	6 of 21	WNW/186.7	161.6 / 1.76	LONGTOWN SERVICES LTD GENE REA 7171 GOREWAY DR MISSISSAUGA ON L4T 2T5	EXP
<b>Instance No:</b> 9825496 <b>Instance ID:</b> <b>Instance Type:</b> FS Facility <b>Description:</b> <b>Status:</b> EXPIRED <b>TSSA Program Area:</b> <b>Maximum Hazard Rank:</b> <b>Facility Type:</b> <b>Expired Date:</b> 6/3/1994					
<a href="#">10</a>	7 of 21	WNW/186.7	161.6 / 1.76	LONGTOWN SERVICES LTD GENE REA 7171 GOREWAY DR MISSISSAUGA ON	EXP
<b>Instance No:</b> 10856392 <b>Instance ID:</b> 46142 <b>Instance Type:</b> FS Liquid Fuel Tank <b>Description:</b> FS Liquid Fuel Tank <b>Status:</b> EXPIRED <b>TSSA Program Area:</b> <b>Maximum Hazard Rank:</b> <b>Facility Type:</b> <b>Expired Date:</b>					
<a href="#">10</a>	8 of 21	WNW/186.7	161.6 / 1.76	LONGTOWN SERVICES LTD GENE REA 7171 GOREWAY DR MISSISSAUGA ON	EXP
<b>Instance No:</b> 10856376 <b>Instance ID:</b> 46153 <b>Instance Type:</b> FS Liquid Fuel Tank <b>Description:</b> FS Liquid Fuel Tank <b>Status:</b> EXPIRED <b>TSSA Program Area:</b>					



Map Key	Number of Records	Direction/ Distance (m)	Elev/Diff (m)	Site	DB
<b>Maximum Hazard Rank:</b>					
<b>Facility Type:</b>					
<b>Expired Date:</b>					
<a href="#">10</a>	9 of 21	WNW/186.7	161.6 / 1.76	LONGTOWN SERVICES LTD GENE REA 7171 GOREWAY DR MISSISSAUGA ON	EXP
<b>Instance No:</b>		10856362			
<b>Instance ID:</b>		46446			
<b>Instance Type:</b>		FS Liquid Fuel Tank			
<b>Description:</b>		FS Liquid Fuel Tank			
<b>Status:</b>		EXPIRED			
<b>TSSA Program Area:</b>					
<b>Maximum Hazard Rank:</b>					
<b>Facility Type:</b>					
<b>Expired Date:</b>					
<a href="#">10</a>	10 of 21	WNW/186.7	161.6 / 1.76	LONGTOWN SERVICES LTD GENE REA 7171 GOREWAY DR MISSISSAUGA ON	EXP
<b>Instance No:</b>		10856344			
<b>Instance ID:</b>		46646			
<b>Instance Type:</b>		FS Liquid Fuel Tank			
<b>Description:</b>		FS Liquid Fuel Tank			
<b>Status:</b>		EXPIRED			
<b>TSSA Program Area:</b>					
<b>Maximum Hazard Rank:</b>					
<b>Facility Type:</b>					
<b>Expired Date:</b>					
<a href="#">10</a>	11 of 21	WNW/186.7	161.6 / 1.76	LONGTOWN SERVICES LTD GENE REA 7171 GOREWAY DR MISSISSAUGA ON	EXP
<b>Instance No:</b>		10856414			
<b>Instance ID:</b>		46589			
<b>Instance Type:</b>		FS Liquid Fuel Tank			
<b>Description:</b>		FS Liquid Fuel Tank			
<b>Status:</b>		EXPIRED			
<b>TSSA Program Area:</b>					
<b>Maximum Hazard Rank:</b>					
<b>Facility Type:</b>					
<b>Expired Date:</b>					
<a href="#">10</a>	12 of 21	WNW/186.7	161.6 / 1.76	LONGTOWN SERVICES LTD GENE REA 7171 GOREWAY DR MISSISSAUGA ON	EXP
<b>Instance No:</b>		10856400			
<b>Instance ID:</b>		45651			
<b>Instance Type:</b>		FS Piping			
<b>Description:</b>		FS Piping			
<b>Status:</b>		EXPIRED			
<b>TSSA Program Area:</b>					
<b>Maximum Hazard Rank:</b>					
<b>Facility Type:</b>					
<b>Expired Date:</b>					

Map Key	Number of Records	Direction/ Distance (m)	Elev/Diff (m)	Site	DB
<a href="#">10</a>	13 of 21	WNW/186.7	161.6 / 1.76	LONGTOWN SERVICES LTD GENE REA 7171 GOREWAY DR MISSISSAUGA ON	EXP
<b>Instance No:</b>		10856369			
<b>Instance ID:</b>		46502			
<b>Instance Type:</b>		FS Piping			
<b>Description:</b>		FS Piping			
<b>Status:</b>		EXPIRED			
<b>TSSA Program Area:</b>					
<b>Maximum Hazard Rank:</b>					
<b>Facility Type:</b>					
<b>Expired Date:</b>					
<a href="#">10</a>	14 of 21	WNW/186.7	161.6 / 1.76	LONGTOWN SERVICES LTD GENE REA 7171 GOREWAY DR MISSISSAUGA ON	EXP
<b>Instance No:</b>		10856353			
<b>Instance ID:</b>		46607			
<b>Instance Type:</b>		FS Piping			
<b>Description:</b>		FS Piping			
<b>Status:</b>		EXPIRED			
<b>TSSA Program Area:</b>					
<b>Maximum Hazard Rank:</b>					
<b>Facility Type:</b>					
<b>Expired Date:</b>					
<a href="#">10</a>	15 of 21	WNW/186.7	161.6 / 1.76	LONGTOWN SERVICES LTD GENE REA 7171 GOREWAY DR MISSISSAUGA ON	EXP
<b>Instance No:</b>		10856420			
<b>Instance ID:</b>		46619			
<b>Instance Type:</b>		FS Piping			
<b>Description:</b>		FS Piping			
<b>Status:</b>		EXPIRED			
<b>TSSA Program Area:</b>					
<b>Maximum Hazard Rank:</b>					
<b>Facility Type:</b>					
<b>Expired Date:</b>					
<a href="#">10</a>	16 of 21	WNW/186.7	161.6 / 1.76	LONGTOWN SERVICES LTD GENE REA 7171 GOREWAY DR MISSISSAUGA ON	EXP
<b>Instance No:</b>		10856383			
<b>Instance ID:</b>		47507			
<b>Instance Type:</b>		FS Piping			
<b>Description:</b>		FS Piping			
<b>Status:</b>		EXPIRED			
<b>TSSA Program Area:</b>					
<b>Maximum Hazard Rank:</b>					
<b>Facility Type:</b>					
<b>Expired Date:</b>					

Map Key	Number of Records	Direction/ Distance (m)	Elev/Diff (m)	Site	DB
<a href="#">10</a>	17 of 21	WNW/186.7	161.6 / 1.76	LONGTOWN SERVICES LTD GENE REA 7171 GOREWAY DR MISSISSAUGA ON L4T 2T5	EXP
<b>Instance No:</b>		10856392			
<b>Instance ID:</b>					
<b>Instance Type:</b>		FS Liquid Fuel Tank			
<b>Description:</b>		FS Gasoline Station - Self Serve			
<b>Status:</b>		EXPIRED			
<b>TSSA Program Area:</b>					
<b>Maximum Hazard Rank:</b>					
<b>Facility Type:</b>		FS Liquid Fuel Tank			
<b>Expired Date:</b>		6/3/1994			
<a href="#">10</a>	18 of 21	WNW/186.7	161.6 / 1.76	LONGTOWN SERVICES LTD GENE REA 7171 GOREWAY DR MISSISSAUGA ON L4T 2T5	EXP
<b>Instance No:</b>		10856376			
<b>Instance ID:</b>					
<b>Instance Type:</b>		FS Liquid Fuel Tank			
<b>Description:</b>		FS Gasoline Station - Self Serve			
<b>Status:</b>		EXPIRED			
<b>TSSA Program Area:</b>					
<b>Maximum Hazard Rank:</b>					
<b>Facility Type:</b>		FS Liquid Fuel Tank			
<b>Expired Date:</b>		6/3/1994			
<a href="#">10</a>	19 of 21	WNW/186.7	161.6 / 1.76	LONGTOWN SERVICES LTD GENE REA 7171 GOREWAY DR MISSISSAUGA ON L4T 2T5	EXP
<b>Instance No:</b>		10856362			
<b>Instance ID:</b>					
<b>Instance Type:</b>		FS Liquid Fuel Tank			
<b>Description:</b>		FS Gasoline Station - Self Serve			
<b>Status:</b>		EXPIRED			
<b>TSSA Program Area:</b>					
<b>Maximum Hazard Rank:</b>					
<b>Facility Type:</b>		FS Liquid Fuel Tank			
<b>Expired Date:</b>		6/3/1994			
<a href="#">10</a>	20 of 21	WNW/186.7	161.6 / 1.76	LONGTOWN SERVICES LTD GENE REA 7171 GOREWAY DR MISSISSAUGA ON L4T 2T5	EXP
<b>Instance No:</b>		10856414			
<b>Instance ID:</b>					
<b>Instance Type:</b>		FS Liquid Fuel Tank			
<b>Description:</b>		FS Gasoline Station - Self Serve			
<b>Status:</b>		EXPIRED			
<b>TSSA Program Area:</b>					
<b>Maximum Hazard Rank:</b>					
<b>Facility Type:</b>		FS Liquid Fuel Tank			
<b>Expired Date:</b>		6/3/1994			
<a href="#">10</a>	21 of 21	WNW/186.7	161.6 / 1.76	LONGTOWN SERVICES LTD GENE REA 7171 GOREWAY DR MISSISSAUGA ON L4T 2T5	EXP

Map Key	Number of Records	Direction/ Distance (m)	Elev/Diff (m)	Site	DB
Instance No:		10856344			
Instance ID:					
Instance Type:		FS Liquid Fuel Tank			
Description:		FS Gasoline Station - Self Serve			
Status:		EXPIRED			
TSSA Program Area:					
Maximum Hazard Rank:					
Facility Type:		FS Liquid Fuel Tank			
Expired Date:		6/3/1994			

<a href="#">11</a>	1 of 6	S/170.0	159.8 / 0.00	Chagger Dentistry 3427 Derry Road East Mississauga ON L4T4H7	GEN
Generator No:		ON2862440		PO Box No:	
Status:				Country:	Canada
Approval Years:		2016		Choice of Contact:	CO_OFFICIAL
Contam. Facility:		No		Co Admin:	Linda Cavalerie
MHSW Facility:		No		Phone No Admin:	9056722244 Ext.
SIC Code:		624210			
SIC Description:		624210			
<u>Detail(s)</u>					
Waste Class:		312			
Waste Class Desc:		PATHOLOGICAL WASTES			
Waste Class:		261			
Waste Class Desc:		PHARMACEUTICALS			

<a href="#">11</a>	2 of 6	S/170.0	159.8 / 0.00	Chagger Denistry 3427 Derry Road East Mississauga ON L4T4H7	GEN
Generator No:		ON2862440		PO Box No:	
Status:				Country:	Canada
Approval Years:		2015		Choice of Contact:	CO_OFFICIAL
Contam. Facility:		No		Co Admin:	Linda Cavalerie
MHSW Facility:		No		Phone No Admin:	9056722244 Ext.
SIC Code:		624210			
SIC Description:		624210			
<u>Detail(s)</u>					
Waste Class:		312			
Waste Class Desc:		PATHOLOGICAL WASTES			
Waste Class:		261			
Waste Class Desc:		PHARMACEUTICALS			

<a href="#">11</a>	3 of 6	S/170.0	159.8 / 0.00	Chagger Denistry 3427 Derry Road East Mississauga ON L4T4H7	GEN
Generator No:		ON2862440		PO Box No:	
Status:				Country:	Canada
Approval Years:		2014		Choice of Contact:	CO_OFFICIAL
Contam. Facility:		No		Co Admin:	Linda Cavalerie
MHSW Facility:		No		Phone No Admin:	9056722244 Ext.
SIC Code:		624210			

Map Key	Number of Records	Direction/ Distance (m)	Elev/Diff (m)	Site	DB
<b>SIC Description:</b>		624210			
<b><u>Detail(s)</u></b>					
<b>Waste Class:</b>		261			
<b>Waste Class Desc:</b>		PHARMACEUTICALS			
<b>Waste Class:</b>		312			
<b>Waste Class Desc:</b>		PATHOLOGICAL WASTES			
<a href="#">11</a>	4 of 6	S/170.0	159.8 / 0.00	<b>Chagger Dentistry 3427 Derry Road East Mississauga ON L4T4H7</b>	<b>GEN</b>
<b>Generator No:</b>		ON2862440		<b>PO Box No:</b>	
<b>Status:</b>		Registered		<b>Country:</b> Canada	
<b>Approval Years:</b>		As of Dec 2018		<b>Choice of Contact:</b>	
<b>Contam. Facility:</b>				<b>Co Admin:</b>	
<b>MHSW Facility:</b>				<b>Phone No Admin:</b>	
<b>SIC Code:</b>					
<b>SIC Description:</b>					
<b><u>Detail(s)</u></b>					
<b>Waste Class:</b>		261 A			
<b>Waste Class Desc:</b>		Pharmaceuticals			
<b>Waste Class:</b>		312 P			
<b>Waste Class Desc:</b>		Pathological wastes			
<a href="#">11</a>	5 of 6	S/170.0	159.8 / 0.00	<b>Chagger Dentistry 3427 Derry Road East Mississauga ON L4T4H7</b>	<b>GEN</b>
<b>Generator No:</b>		ON2862440		<b>PO Box No:</b>	
<b>Status:</b>		Registered		<b>Country:</b> Canada	
<b>Approval Years:</b>		As of Oct 2019		<b>Choice of Contact:</b>	
<b>Contam. Facility:</b>				<b>Co Admin:</b>	
<b>MHSW Facility:</b>				<b>Phone No Admin:</b>	
<b>SIC Code:</b>					
<b>SIC Description:</b>					
<b><u>Detail(s)</u></b>					
<b>Waste Class:</b>		261 A			
<b>Waste Class Desc:</b>		Pharmaceuticals			
<b>Waste Class:</b>		312 P			
<b>Waste Class Desc:</b>		Pathological wastes			
<a href="#">11</a>	6 of 6	S/170.0	159.8 / 0.00	<b>LifeLabs LP 3427 Derry Rd, Unit 111 Mississauga ON L4T 1A8</b>	<b>GEN</b>
<b>Generator No:</b>		ON5083140		<b>PO Box No:</b>	
<b>Status:</b>		Registered		<b>Country:</b> Canada	
<b>Approval Years:</b>		As of Oct 2019		<b>Choice of Contact:</b>	
<b>Contam. Facility:</b>				<b>Co Admin:</b>	
<b>MHSW Facility:</b>				<b>Phone No Admin:</b>	
<b>SIC Code:</b>					
<b>SIC Description:</b>					

Map Key	Number of Records	Direction/ Distance (m)	Elev/Diff (m)	Site	DB
<b><u>Detail(s)</u></b>					
<b>Waste Class:</b>		312 P			
<b>Waste Class Desc:</b>		Pathological wastes			
<a href="#">12</a>	1 of 1	NW/196.9	160.8 / 1.00	Eddys Demolition & Excavation 3520 Etude Drive Malton ON L4T 3C6	GEN
<b>Generator No:</b>		ON8417201		<b>PO Box No:</b>	
<b>Status:</b>				<b>Country:</b>	
<b>Approval Years:</b>		2011		<b>Choice of Contact:</b>	
<b>Contam. Facility:</b>				<b>Co Admin:</b>	
<b>MHSW Facility:</b>				<b>Phone No Admin:</b>	
<b>SIC Code:</b>		236220			
<b>SIC Description:</b>					
<a href="#">13</a>	1 of 1	W/217.8	161.8 / 2.00	7170 Goreway Drive Mississauga ON	EHS
<b>Order No:</b>		20170405127		<b>Nearest Intersection:</b>	
<b>Status:</b>		C		<b>Municipality:</b>	
<b>Report Type:</b>		RSC Report (Urban)		<b>Client Prov/State:</b> ON	
<b>Report Date:</b>		12-APR-17		<b>Search Radius (km):</b> .3	
<b>Date Received:</b>		05-APR-17		<b>X:</b> -79.63648	
<b>Previous Site Name:</b>				<b>Y:</b> 43.716511	
<b>Lot/Building Size:</b>					
<b>Additional Info Ordered:</b>		Fire Insur. Maps and/or Site Plans			
<a href="#">14</a>	1 of 1	W/220.7	161.8 / 2.00	7170 Goreway Drive, Mississauga ON	PINC
<b>Incident ID:</b>		2646628		<b>Health Impact:</b> No	
<b>Incident No:</b>		490324		<b>Environment Impact:</b> No	
<b>Type:</b>		FS-Pipeline Incident		<b>Property Damage:</b> Yes	
<b>Status Code:</b>		Pipeline Damage Reason Est		<b>Service Interrupt:</b> Yes	
<b>Fuel Occurrence Tp:</b>		Pipeline Strike		<b>Enforce Policy:</b> Yes	
<b>Fuel Type:</b>		Natural Gas		<b>Public Relation:</b> No	
<b>Tank Status:</b>		RC Established		<b>Pipeline System:</b>	
<b>Task No:</b>		3148346		<b>Depth:</b>	
<b>Spills Action Centre:</b>				<b>Pipe Material:</b> Steel	
<b>Method Details:</b>		E-mail		<b>PSIG:</b>	
<b>Fuel Category:</b>		Natural Gas		<b>Attribute Category:</b> FS-Perform P-line Inc Invest	
<b>Date of Occurrence:</b>		8/31/2010 0:00		<b>Regulator Location:</b> Outside	
<b>Occurrence Start Date:</b>		2010/11/29			
<b>Operation Type:</b>		Construction Site (including excavation)			
<b>Pipeline Type:</b>		Service / Riser Distribution Pipeline			
<b>Regulator Type:</b>		Service Regulator (up to 60 psi intake)			
<b>Summary:</b>		7170 Goreway Drive, Mississauga - 1" Pipeline Hit			
<b>Reported By:</b>		Jorgensen, Eric - Enbridge			
<b>Affiliation:</b>		Industry Stakeholder (Licensee/Registration/Certificate Holder, Facility Owner, etc.)			
<b>Occurrence Desc:</b>					
<b>Damage Reason:</b>		Excavation practices not sufficient			
<b>Notes:</b>					
<a href="#">15</a>	1 of 1	SSE/210.9	159.8 / 0.00	Enbridge Energy Distribution Inc. 3437 Derry Rd E Mississauga ON	SPL

Map Key	Number of Records	Direction/ Distance (m)	Elev/Diff (m)	Site	DB
<b>Ref No:</b>	0284-BD5T77			<b>Discharger Report:</b>	
<b>Site No:</b>	NA			<b>Material Group:</b>	
<b>Incident Dt:</b>	6/14/2019			<b>Health/Env Conseq:</b>	2 - Minor Environment Corporation
<b>Year:</b>				<b>Client Type:</b>	Miscellaneous Communal
<b>Incident Cause:</b>				<b>Sector Type:</b>	
<b>Incident Event:</b>	Leak/Break			<b>Agency Involved:</b>	
<b>Contaminant Code:</b>	35			<b>Nearest Watercourse:</b>	
<b>Contaminant Name:</b>	NATURAL GAS (METHANE)			<b>Site Address:</b>	3437 Derry Rd E
<b>Contaminant Limit 1:</b>				<b>Site District Office:</b>	Halton-Peel
<b>Contam Limit Freq 1:</b>				<b>Site Postal Code:</b>	
<b>Contaminant UN No 1:</b>	1075			<b>Site Region:</b>	Central
<b>Environment Impact:</b>				<b>Site Municipality:</b>	Mississauga
<b>Nature of Impact:</b>				<b>Site Lot:</b>	
<b>Receiving Medium:</b>				<b>Site Conc:</b>	
<b>Receiving Env:</b>	Air			<b>Northing:</b>	
<b>MOE Response:</b>	No			<b>Easting:</b>	
<b>Dt MOE Arvl on Scn:</b>				<b>Site Geo Ref Accu:</b>	
<b>MOE Reported Dt:</b>	6/14/2019			<b>Site Map Datum:</b>	
<b>Dt Document Closed:</b>	6/22/2019			<b>SAC Action Class:</b>	TSSA - Fuel Safety Branch - Hydrocarbon Fuel Release/Spill Pipeline/Components
<b>Incident Reason:</b>	Operator/Human Error			<b>Source Type:</b>	
<b>Site Name:</b>	Commercial - Cash Source / Western Union<UNOFFICIAL>				
<b>Site County/District:</b>	Regional Municipality of Peel				
<b>Site Geo Ref Meth:</b>					
<b>Incident Summary:</b>	TSSA FSB: 3/4" HP steel service linestrike, made safe				
<b>Contaminant Qty:</b>	0 other - see incident description				

16

1 of 1

S/215.2

159.8 / 0.00

Mississauga ON

WWIS

<b>Well ID:</b>	7147719			<b>Data Entry Status:</b>	
<b>Construction Date:</b>				<b>Data Src:</b>	
<b>Primary Water Use:</b>	Test Hole			<b>Date Received:</b>	7/2/2010
<b>Sec. Water Use:</b>				<b>Selected Flag:</b>	Yes
<b>Final Well Status:</b>	Test Hole			<b>Abandonment Rec:</b>	
<b>Water Type:</b>				<b>Contractor:</b>	7215
<b>Casing Material:</b>				<b>Form Version:</b>	7
<b>Audit No:</b>	Z116304			<b>Owner:</b>	
<b>Tag:</b>	A100062			<b>Street Name:</b>	3417 DERRY ROAD
<b>Construction Method:</b>				<b>County:</b>	PEEL
<b>Elevation (m):</b>				<b>Municipality:</b>	MISSISSAUGA CITY
<b>Elevation Reliability:</b>				<b>Site Info:</b>	
<b>Depth to Bedrock:</b>				<b>Lot:</b>	
<b>Well Depth:</b>				<b>Concession:</b>	
<b>Overburden/Bedrock:</b>				<b>Concession Name:</b>	
<b>Pump Rate:</b>				<b>Easting NAD83:</b>	
<b>Static Water Level:</b>				<b>Northing NAD83:</b>	
<b>Flowing (Y/N):</b>				<b>Zone:</b>	
<b>Flow Rate:</b>				<b>UTM Reliability:</b>	
<b>Clear/Cloudy:</b>					
<b><u>Bore Hole Information</u></b>					
<b>Bore Hole ID:</b>	1003100534			<b>Elevation:</b>	165.371475
<b>DP2BR:</b>				<b>Elevrc:</b>	
<b>Spatial Status:</b>				<b>Zone:</b>	17
<b>Code OB:</b>				<b>East83:</b>	610138
<b>Code OB Desc:</b>				<b>North83:</b>	4840947
<b>Open Hole:</b>				<b>Org CS:</b>	UTM83
<b>Cluster Kind:</b>				<b>UTMRC:</b>	4
<b>Date Completed:</b>	6/14/2010			<b>UTMRC Desc:</b>	margin of error : 30 m - 100 m
<b>Remarks:</b>				<b>Location Method:</b>	wwr

<b>Map Key</b>	<b>Number of Records</b>	<b>Direction/ Distance (m)</b>	<b>Elev/Diff (m)</b>	<b>Site</b>	<b>DB</b>
<b>Elevrc Desc:</b>					
<b>Location Source Date:</b>					
<b>Improvement Location Source:</b>					
<b>Improvement Location Method:</b>					
<b>Source Revision Comment:</b>					
<b>Supplier Comment:</b>					
<b><u>Overburden and Bedrock</u></b>					
<b><u>Materials Interval</u></b>					
<b>Formation ID:</b>			1003156182		
<b>Layer:</b>			1		
<b>Color:</b>			6		
<b>General Color:</b>			BROWN		
<b>Mat1:</b>			01		
<b>Most Common Material:</b>			FILL		
<b>Mat2:</b>					
<b>Other Materials:</b>					
<b>Mat3:</b>			27		
<b>Other Materials:</b>			OTHER		
<b>Formation Top Depth:</b>			0		
<b>Formation End Depth:</b>			4		
<b>Formation End Depth UOM:</b>			ft		
<b><u>Overburden and Bedrock</u></b>					
<b><u>Materials Interval</u></b>					
<b>Formation ID:</b>			1003156184		
<b>Layer:</b>			3		
<b>Color:</b>			2		
<b>General Color:</b>			GREY		
<b>Mat1:</b>			28		
<b>Most Common Material:</b>			SAND		
<b>Mat2:</b>			84		
<b>Other Materials:</b>			SILTY		
<b>Mat3:</b>			91		
<b>Other Materials:</b>			WATER-BEARING		
<b>Formation Top Depth:</b>			13		
<b>Formation End Depth:</b>			15		
<b>Formation End Depth UOM:</b>			ft		
<b><u>Overburden and Bedrock</u></b>					
<b><u>Materials Interval</u></b>					
<b>Formation ID:</b>			1003156183		
<b>Layer:</b>			2		
<b>Color:</b>			6		
<b>General Color:</b>			BROWN		
<b>Mat1:</b>			28		
<b>Most Common Material:</b>			SAND		
<b>Mat2:</b>			84		
<b>Other Materials:</b>			SILTY		
<b>Mat3:</b>			91		
<b>Other Materials:</b>			WATER-BEARING		
<b>Formation Top Depth:</b>			4		
<b>Formation End Depth:</b>			13		
<b>Formation End Depth UOM:</b>			ft		
<b><u>Annular Space/Abandonment</u></b>					
<b><u>Sealing Record</u></b>					
<b>Plug ID:</b>			1003156187		



<b>Map Key</b>	<b>Number of Records</b>	<b>Direction/ Distance (m)</b>	<b>Elev/Diff (m)</b>	<b>Site</b>	<b>DB</b>
<b>Layer:</b>		1			
<b>Plug From:</b>		15			
<b>Plug To:</b>		4			
<b>Plug Depth UOM:</b>		ft			
<b><u>Annular Space/Abandonment Sealing Record</u></b>					
<b>Plug ID:</b>		1003156188			
<b>Layer:</b>		2			
<b>Plug From:</b>		4			
<b>Plug To:</b>		1			
<b>Plug Depth UOM:</b>		ft			
<b><u>Annular Space/Abandonment Sealing Record</u></b>					
<b>Plug ID:</b>		1003156189			
<b>Layer:</b>		3			
<b>Plug From:</b>		1			
<b>Plug To:</b>		0			
<b>Plug Depth UOM:</b>		ft			
<b><u>Method of Construction &amp; Well Use</u></b>					
<b>Method Construction ID:</b>					
<b>Method Construction Code:</b>		2			
<b>Method Construction:</b>		Rotary (Convent.)			
<b>Other Method Construction:</b>					
<b><u>Pipe Information</u></b>					
<b>Pipe ID:</b>		1003156181			
<b>Casing No:</b>		0			
<b>Comment:</b>					
<b>Alt Name:</b>					
<b><u>Construction Record - Casing</u></b>					
<b>Casing ID:</b>		1003156191			
<b>Layer:</b>					
<b>Material:</b>					
<b>Open Hole or Material:</b>					
<b>Depth From:</b>					
<b>Depth To:</b>					
<b>Casing Diameter:</b>					
<b>Casing Diameter UOM:</b>		inch			
<b>Casing Depth UOM:</b>		ft			
<b><u>Construction Record - Screen</u></b>					
<b>Screen ID:</b>		1003156192			
<b>Layer:</b>		1			
<b>Slot:</b>		10			
<b>Screen Top Depth:</b>		10			
<b>Screen End Depth:</b>		20			
<b>Screen Material:</b>		5			
<b>Screen Depth UOM:</b>		ft			
<b>Screen Diameter UOM:</b>		inch			
<b>Screen Diameter:</b>		2			

Map Key	Number of Records	Direction/ Distance (m)	Elev/Diff (m)	Site	DB
---------	-------------------	----------------------------	------------------	------	----

**Hole Diameter**

Hole ID: 1003156185  
Diameter: 4  
Depth From: 20  
Depth To: 1  
Hole Depth UOM: ft  
Hole Diameter UOM: inch

**Hole Diameter**

Hole ID: 1003156186  
Diameter: 8  
Depth From: 1  
Depth To: 0  
Hole Depth UOM: ft  
Hole Diameter UOM: inch

<a href="#">17</a>	1 of 1	SSE/220.1	159.8 / 0.00	lot 11 con 7 ON	WWIS
--------------------	--------	-----------	--------------	--------------------	------

Well ID: 4902467  
Construction Date:  
Primary Water Use:  
Sec. Water Use:  
Final Well Status: Abandoned-Supply  
Water Type:  
Casing Material:  
Audit No:  
Tag:  
Construction Method:  
Elevation (m):  
Elevation Reliability:  
Depth to Bedrock:  
Well Depth:  
Overburden/Bedrock:  
Pump Rate:  
Static Water Level:  
Flowing (Y/N):  
Flow Rate:  
Clear/Cloudy:

Data Entry Status:  
Data Src: 1  
Date Received: 8/21/1952  
Selected Flag: Yes  
Abandonment Rec:  
Contractor: 4823  
Form Version: 1  
Owner:  
Street Name:  
County: PEEL  
Municipality: MISSISSAUGA CITY  
Site Info:  
Lot: 011  
Concession: 07  
Concession Name: HS E  
Easting NAD83:  
Northing NAD83:  
Zone:  
UTM Reliability:

**Bore Hole Information**

Bore Hole ID: 10317309  
DP2BR: 47  
Spatial Status:  
Code OB: r  
Code OB Desc: Bedrock  
Open Hole:  
Cluster Kind:  
Date Completed: 1/17/1952  
Remarks:  
Elevrc Desc:  
Location Source Date:  
Improvement Location Source:  
Improvement Location Method:  
Source Revision Comment:  
Supplier Comment:

Elevation: 165.659957  
Elevrc:  
Zone: 17  
East83: 610190.6  
North83: 4840958  
Org CS:  
UTMRC: 9  
UTMRC Desc: unknown UTM  
Location Method: p9

**Overburden and Bedrock**

Map Key	Number of Records	Direction/ Distance (m)	Elev/Diff (m)	Site	DB
<b><u>Materials Interval</u></b>					
<b>Formation ID:</b>		932037940			
<b>Layer:</b>		1			
<b>Color:</b>		3			
<b>General Color:</b>		BLUE			
<b>Mat1:</b>		05			
<b>Most Common Material:</b>		CLAY			
<b>Mat2:</b>					
<b>Other Materials:</b>					
<b>Mat3:</b>					
<b>Other Materials:</b>					
<b>Formation Top Depth:</b>		0			
<b>Formation End Depth:</b>		47			
<b>Formation End Depth UOM:</b>		ft			
<b><u>Overburden and Bedrock</u></b>					
<b><u>Materials Interval</u></b>					
<b>Formation ID:</b>		932037941			
<b>Layer:</b>		2			
<b>Color:</b>		3			
<b>General Color:</b>		BLUE			
<b>Mat1:</b>		17			
<b>Most Common Material:</b>		SHALE			
<b>Mat2:</b>					
<b>Other Materials:</b>					
<b>Mat3:</b>					
<b>Other Materials:</b>					
<b>Formation Top Depth:</b>		47			
<b>Formation End Depth:</b>		48			
<b>Formation End Depth UOM:</b>		ft			
<b><u>Method of Construction &amp; Well Use</u></b>					
<b>Method Construction ID:</b>					
<b>Method Construction Code:</b>		1			
<b>Method Construction:</b>		Cable Tool			
<b>Other Method Construction:</b>					
<b><u>Pipe Information</u></b>					
<b>Pipe ID:</b>		10865879			
<b>Casing No:</b>		1			
<b>Comment:</b>					
<b>Alt Name:</b>					
<b><u>Construction Record - Casing</u></b>					
<b>Casing ID:</b>		930524426			
<b>Layer:</b>		1			
<b>Material:</b>					
<b>Open Hole or Material:</b>					
<b>Depth From:</b>					
<b>Depth To:</b>					
<b>Casing Diameter:</b>		4			
<b>Casing Diameter UOM:</b>		inch			
<b>Casing Depth UOM:</b>		ft			
<b>18</b>	1 of 1	S/211.5	159.8 / 0.00	3417 - 3427 Derry Road East	EHS

Map Key	Number of Records	Direction/ Distance (m)	Elev/Diff (m)	Site	DB
<b>Mississauga ON</b>					
<b>Order No:</b>	20150310002			<b>Nearest Intersection:</b>	
<b>Status:</b>	C			<b>Municipality:</b>	
<b>Report Type:</b>	Custom Report			<b>Client Prov/State:</b>	ON
<b>Report Date:</b>	13-MAR-15			<b>Search Radius (km):</b>	.25
<b>Date Received:</b>	10-MAR-15			<b>X:</b>	-79.633115
<b>Previous Site Name:</b>				<b>Y:</b>	43.713361
<b>Lot/Building Size:</b>					
<b>Additional Info Ordered:</b>					

<a href="#">19</a>	1 of 1	W/225.0	161.1 / 1.30	<b>PUC</b> 7140 MINOTOLA AVE DERRY RD AND GOREWAY AREA TRANSFORMER MISSISSAUGA CITY ON L4T 2T1	<b>SPL</b>
<b>Ref No:</b>	22956			<b>Discharger Report:</b>	
<b>Site No:</b>				<b>Material Group:</b>	
<b>Incident Dt:</b>	7/31/1989			<b>Health/Env Conseq:</b>	
<b>Year:</b>				<b>Client Type:</b>	
<b>Incident Cause:</b>	COOLING SYSTEM LEAK			<b>Sector Type:</b>	
<b>Incident Event:</b>				<b>Agency Involved:</b>	
<b>Contaminant Code:</b>				<b>Nearest Watercourse:</b>	
<b>Contaminant Name:</b>				<b>Site Address:</b>	
<b>Contaminant Limit 1:</b>				<b>Site District Office:</b>	
<b>Contam Limit Freq 1:</b>				<b>Site Postal Code:</b>	
<b>Contaminant UN No 1:</b>				<b>Site Region:</b>	
<b>Environment Impact:</b>				<b>Site Municipality:</b>	21102
<b>Nature of Impact:</b>				<b>Site Lot:</b>	
<b>Receiving Medium:</b>	LAND			<b>Site Conc:</b>	
<b>Receiving Env:</b>				<b>Northing:</b>	
<b>MOE Response:</b>				<b>Easting:</b>	
<b>Dt MOE Arvl on Scn:</b>				<b>Site Geo Ref Accu:</b>	
<b>MOE Reported Dt:</b>	7/31/1989			<b>Site Map Datum:</b>	
<b>Dt Document Closed:</b>				<b>SAC Action Class:</b>	
<b>Incident Reason:</b>	CORROSION			<b>Source Type:</b>	
<b>Site Name:</b>					
<b>Site County/District:</b>					
<b>Site Geo Ref Meth:</b>					
<b>Incident Summary:</b>	PUC - 10 L PCB OIL TO SIDEWALK.				
<b>Contaminant Qty:</b>					

<a href="#">20</a>	1 of 7	SSE/230.5	159.8 / 0.00	<b>FIRST CITY DEVELOPMENT INC.</b> DERRY RD. E. GOREWAY RD. MISSISSAUGA CITY ON	<b>CA</b>
<b>Certificate #:</b>	7-0267-89-				
<b>Application Year:</b>	89				
<b>Issue Date:</b>	3/7/1989				
<b>Approval Type:</b>	Municipal water				
<b>Status:</b>	Approved				
<b>Application Type:</b>					
<b>Client Name:</b>					
<b>Client Address:</b>					
<b>Client City:</b>					
<b>Client Postal Code:</b>					
<b>Project Description:</b>					
<b>Contaminants:</b>					
<b>Emission Control:</b>					

Map Key	Number of Records	Direction/ Distance (m)	Elev/Diff (m)	Site	DB
<a href="#">20</a>	2 of 7	SSE/230.5	159.8 / 0.00	UNKNOWN DERRY & GOREWAY MISSISSAUGA CITY ON	SPL
<b>Ref No:</b>	17248			<b>Discharger Report:</b>	
<b>Site No:</b>				<b>Material Group:</b>	
<b>Incident Dt:</b>	4/17/1989			<b>Health/Env Conseq:</b>	
<b>Year:</b>				<b>Client Type:</b>	
<b>Incident Cause:</b>	OTHER CAUSE (N.O.S.)			<b>Sector Type:</b>	
<b>Incident Event:</b>				<b>Agency Involved:</b>	
<b>Contaminant Code:</b>				<b>Nearest Watercourse:</b>	
<b>Contaminant Name:</b>				<b>Site Address:</b>	
<b>Contaminant Limit 1:</b>				<b>Site District Office:</b>	
<b>Contam Limit Freq 1:</b>				<b>Site Postal Code:</b>	
<b>Contaminant UN No 1:</b>				<b>Site Region:</b>	
<b>Environment Impact:</b>				<b>Site Municipality:</b>	21102
<b>Nature of Impact:</b>				<b>Site Lot:</b>	
<b>Receiving Medium:</b>	WATER			<b>Site Conc:</b>	
<b>Receiving Env:</b>				<b>Northing:</b>	
<b>MOE Response:</b>				<b>Easting:</b>	
<b>Dt MOE Arvl on Scn:</b>				<b>Site Geo Ref Accu:</b>	
<b>MOE Reported Dt:</b>	4/17/1989			<b>Site Map Datum:</b>	
<b>Dt Document Closed:</b>				<b>SAC Action Class:</b>	
<b>Incident Reason:</b>	OTHER			<b>Source Type:</b>	
<b>Site Name:</b>					
<b>Site County/District:</b>					
<b>Site Geo Ref Meth:</b>					
<b>Incident Summary:</b>	MISSISSAUGA- SHEEN FOUND ON CREEK AT DEERY RD. ANDGOREWAY				
<b>Contaminant Qty:</b>					

<a href="#">20</a>	3 of 7	SSE/230.5	159.8 / 0.00	CANADIAN PACIFIC EXPRESS & TRA DERRY ROAD AT GOREWAY TRANSPORT TRUCK (CARGO) MISSISSAUGA CITY ON	SPL
<b>Ref No:</b>	28016			<b>Discharger Report:</b>	
<b>Site No:</b>				<b>Material Group:</b>	
<b>Incident Dt:</b>	11/20/1989			<b>Health/Env Conseq:</b>	
<b>Year:</b>				<b>Client Type:</b>	
<b>Incident Cause:</b>	OTHER CONTAINER LEAK			<b>Sector Type:</b>	
<b>Incident Event:</b>				<b>Agency Involved:</b>	
<b>Contaminant Code:</b>				<b>Nearest Watercourse:</b>	
<b>Contaminant Name:</b>				<b>Site Address:</b>	
<b>Contaminant Limit 1:</b>				<b>Site District Office:</b>	
<b>Contam Limit Freq 1:</b>				<b>Site Postal Code:</b>	
<b>Contaminant UN No 1:</b>				<b>Site Region:</b>	
<b>Environment Impact:</b>				<b>Site Municipality:</b>	21102
<b>Nature of Impact:</b>				<b>Site Lot:</b>	
<b>Receiving Medium:</b>	LAND			<b>Site Conc:</b>	
<b>Receiving Env:</b>				<b>Northing:</b>	
<b>MOE Response:</b>				<b>Easting:</b>	F.D., P.D.,PEEL REGION
<b>Dt MOE Arvl on Scn:</b>				<b>Site Geo Ref Accu:</b>	
<b>MOE Reported Dt:</b>	11/20/1989			<b>Site Map Datum:</b>	
<b>Dt Document Closed:</b>				<b>SAC Action Class:</b>	
<b>Incident Reason:</b>	EQUIPMENT FAILURE			<b>Source Type:</b>	
<b>Site Name:</b>					
<b>Site County/District:</b>					
<b>Site Geo Ref Meth:</b>					
<b>Incident Summary:</b>	CP EXPRESS-DRUM OF NOPCO (DETERGENT) SPILLED IN TRUCK AND TO ROAD.				
<b>Contaminant Qty:</b>					

Map Key	Number of Records	Direction/ Distance (m)	Elev/Diff (m)	Site	DB
<a href="#">20</a>	4 of 7	SSE/230.5	159.8 / 0.00	NATIONAL GROCERS DERRY RD. & GOREWAY (PLAZA) TRANSPORT TRUCK (CARGO) MISSISSAUGA CITY ON	SPL
<b>Ref No:</b>	45320			<b>Discharger Report:</b>	
<b>Site No:</b>				<b>Material Group:</b>	
<b>Incident Dt:</b>	1/3/1991			<b>Health/Env Conseq:</b>	
<b>Year:</b>				<b>Client Type:</b>	
<b>Incident Cause:</b>	PIPE/HOSE LEAK			<b>Sector Type:</b>	
<b>Incident Event:</b>				<b>Agency Involved:</b>	
<b>Contaminant Code:</b>				<b>Nearest Watercourse:</b>	
<b>Contaminant Name:</b>				<b>Site Address:</b>	
<b>Contaminant Limit 1:</b>				<b>Site District Office:</b>	
<b>Contam Limit Freq 1:</b>				<b>Site Postal Code:</b>	
<b>Contaminant UN No 1:</b>				<b>Site Region:</b>	
<b>Environment Impact:</b>	NOT ANTICIPATED			<b>Site Municipality:</b>	21102
<b>Nature of Impact:</b>	Water course or lake			<b>Site Lot:</b>	
<b>Receiving Medium:</b>	LAND			<b>Site Conc:</b>	
<b>Receiving Env:</b>				<b>Northing:</b>	
<b>MOE Response:</b>				<b>Easting:</b>	REG. OF PEEL
<b>Dt MOE Arvl on Scn:</b>				<b>Site Geo Ref Accu:</b>	
<b>MOE Reported Dt:</b>	1/3/1991			<b>Site Map Datum:</b>	
<b>Dt Document Closed:</b>				<b>SAC Action Class:</b>	
<b>Incident Reason:</b>	OTHER			<b>Source Type:</b>	
<b>Site Name:</b>					
<b>Site County/District:</b>					
<b>Site Geo Ref Meth:</b>					
<b>Incident Summary:</b>	NATIONAL GROCERS TRUCK - 230 L. DIESEL FUEL TO GROUND.				
<b>Contaminant Qty:</b>					

<a href="#">20</a>	5 of 7	SSE/230.5	159.8 / 0.00	UNKNOWN BEHIND WILDWOOD PARK - GOREWAY RD, SOUTH OF DERRY RD MISSISSAUGA CITY ON	SPL
<b>Ref No:</b>	201078			<b>Discharger Report:</b>	
<b>Site No:</b>				<b>Material Group:</b>	
<b>Incident Dt:</b>	5/19/2001			<b>Health/Env Conseq:</b>	
<b>Year:</b>				<b>Client Type:</b>	
<b>Incident Cause:</b>	UNKNOWN			<b>Sector Type:</b>	
<b>Incident Event:</b>				<b>Agency Involved:</b>	MISSISSAUGA WORKS, REGION OF PEEL
<b>Contaminant Code:</b>				<b>Nearest Watercourse:</b>	
<b>Contaminant Name:</b>				<b>Site Address:</b>	
<b>Contaminant Limit 1:</b>				<b>Site District Office:</b>	
<b>Contam Limit Freq 1:</b>				<b>Site Postal Code:</b>	
<b>Contaminant UN No 1:</b>				<b>Site Region:</b>	
<b>Environment Impact:</b>	Confirmed			<b>Site Municipality:</b>	21102
<b>Nature of Impact:</b>	Water course or lake			<b>Site Lot:</b>	
<b>Receiving Medium:</b>	Water			<b>Site Conc:</b>	
<b>Receiving Env:</b>				<b>Northing:</b>	
<b>MOE Response:</b>				<b>Easting:</b>	
<b>Dt MOE Arvl on Scn:</b>				<b>Site Geo Ref Accu:</b>	
<b>MOE Reported Dt:</b>	5/20/2001			<b>Site Map Datum:</b>	
<b>Dt Document Closed:</b>				<b>SAC Action Class:</b>	
<b>Incident Reason:</b>	UNKNOWN			<b>Source Type:</b>	
<b>Site Name:</b>					
<b>Site County/District:</b>					
<b>Site Geo Ref Meth:</b>					
<b>Incident Summary:</b>	UKN SRCE OF DIESEL/OIL IN MARSH BEHIND WILDWOOD PARK. WORKS				
<b>Contaminant Qty:</b>					

Map Key	Number of Records	Direction/ Distance (m)	Elev/Diff (m)	Site	DB
<a href="#">20</a>	6 of 7	SSE/230.5	159.8 / 0.00	Derry rd and Goreway drive Mississauga ON	SPL
<b>Ref No:</b>	3865-7KZSNL			<b>Discharger Report:</b>	
<b>Site No:</b>				<b>Material Group:</b>	
<b>Incident Dt:</b>				<b>Health/Env Conseq:</b>	
<b>Year:</b>				<b>Client Type:</b>	
<b>Incident Cause:</b>	Unknown			<b>Sector Type:</b>	Unknown
<b>Incident Event:</b>				<b>Agency Involved:</b>	
<b>Contaminant Code:</b>	98			<b>Nearest Watercourse:</b>	
<b>Contaminant Name:</b>	UNKNOWN			<b>Site Address:</b>	
<b>Contaminant Limit 1:</b>				<b>Site District Office:</b>	Halton-Peel
<b>Contam Limit Freq 1:</b>				<b>Site Postal Code:</b>	
<b>Contaminant UN No 1:</b>				<b>Site Region:</b>	
<b>Environment Impact:</b>	Possible			<b>Site Municipality:</b>	Mississauga
<b>Nature of Impact:</b>	Surface Water Pollution			<b>Site Lot:</b>	
<b>Receiving Medium:</b>				<b>Site Conc:</b>	
<b>Receiving Env:</b>				<b>Northing:</b>	
<b>MOE Response:</b>	Referral to others			<b>Easting:</b>	
<b>Dt MOE Arvl on Scn:</b>				<b>Site Geo Ref Accu:</b>	
<b>MOE Reported Dt:</b>	11/2/2008			<b>Site Map Datum:</b>	
<b>Dt Document Closed:</b>	11/26/2008			<b>SAC Action Class:</b>	Watercourse Spills
<b>Incident Reason:</b>				<b>Source Type:</b>	
<b>Site Name:</b>	Mimico creek<UNOFFICIAL>				
<b>Site County/District:</b>					
<b>Site Geo Ref Meth:</b>					
<b>Incident Summary:</b>	Mimico Creek, White product, unknown				
<b>Contaminant Qty:</b>	other - see incident description				

<a href="#">20</a>	7 of 7	SSE/230.5	159.8 / 0.00	Rehman Kausar Sheikh Goreway Drive/Derry Road Mississauga ON	CONV
<b>File No:</b>	086207			<b>Location:</b>	
<b>Crown Brief No:</b>				<b>Region:</b>	
<b>Court Location:</b>				<b>Ministry District:</b>	
<b>Publication City:</b>					
<b>Publication Title:</b>					
<b>Act:</b>					
<b>Act(s):</b>					
<b>First Matter:</b>					
<b>Second Matter:</b>					
<b>Investigation 1:</b>					
<b>Investigation 2:</b>					
<b>Penalty Imposed:</b>					
<b>Description:</b>	<p>On January 14, 2011, at an ex parte trial, Rehman Kausar Sheikh was convicted on two violations under the Ontario Water Resource Act and one violation under the Environmental Protection Act. Earlier on October 5, 2010, Khalid Wazir Chaudry pleaded guilty to a violation under the Ontario Water Resources Act. The Court heard that on the evening of June 23, 2009 to the morning of June 24, 2009, a Mississauga Transit bus driver noted a strong diesel smell in the Goreway Drive/Derry Road area of Mississauga. The Mississauga Fire Service and Peel Region Pollution Control were brought in to conduct an inspection to determine where the odour was coming from. The inspection revealed that diesel fuel had come from a catch basin at the rear of a vacant automotive repair facility located in Mississauga and discharged into Mimico Creek. The landlord was contacted and upon arrival, advised the responders of the three security cameras on the property and provided security video footage. The video footage showed that on the previous evening, two men arrived in a minivan and proceeded to take a tractor-trailer unit from the front to the rear of the site where the tractor-trailer unit was backed up over a catch basin and the passenger side saddle tank was drained into the catch basin. It was identified in the video that Mr. Sheikh was the principal driver and Mr. Chaudry was the co driver. Mr. Sheikh and Mr. Chaudry were charged on April 27, 2010 by the ministry's Investigations and Enforcement Branch. On October 5, 2010, Mr. Chaudry was convicted and fined \$10,000 plus a victim fine surcharge and on January 14, 2011, Mr. Sheikh was convicted and fined a total of \$15,000, plus a victim fine surcharge. They were each given two years to pay the fines. In addition, a probation order under the Provincial Offences Act was issued ordering Mr. Sheikh to keep the peace, be on good behaviour and also to pay restitution in the amount of \$10,306.22 within two years.</p>				
<b>Background:</b>					
<b>URL:</b>					

Map Key	Number of Records	Direction/ Distance (m)	Elev/Diff (m)	Site	DB
---------	-------------------	-------------------------	---------------	------	----

**Additional Details**

**Publication Date:**  
**Count:** 2, 1  
**Act:** OWRA, EPA  
**Regulation:**  
**Section:**  
**Act/Regulation/Section:** OWRA, EPA  
**Date of Offence:**  
**Date of Conviction:**  
**Date Charged:** January 14, 2011  
**Charge Disposition:** fine, victim fine surcharge  
**Fine:** \$25,000  
**Synopsis:**

[21](#)      1 of 1      **NNW/232.2**      **160.8 / 1.00**      **3535 Etude Drive**  
**Mississauga ON**      **SPL**

<p> <b>Ref No:</b> 7846-ARBSKV  <b>Site No:</b> NA  <b>Incident Dt:</b> 9/18/2017  <b>Year:</b>  <b>Incident Cause:</b>  <b>Incident Event:</b> Unknown / N/A  <b>Contaminant Code:</b> 35  <b>Contaminant Name:</b> NATURAL GAS (METHANE)  <b>Contaminant Limit 1:</b>  <b>Contam Limit Freq 1:</b>  <b>Contaminant UN No 1:</b> 1075  <b>Environment Impact:</b>  <b>Nature of Impact:</b>  <b>Receiving Medium:</b>  <b>Receiving Env:</b> Air  <b>MOE Response:</b> No  <b>Dt MOE Arvl on Scn:</b>  <b>MOE Reported Dt:</b> 9/18/2017  <b>Dt Document Closed:</b> 10/21/2017    <b>Incident Reason:</b> Unknown / N/A  <b>Site Name:</b> Commercial Line Damage&lt;UNOFFICIAL&gt;  <b>Site County/District:</b> Regional Municipality of Peel  <b>Site Geo Ref Meth:</b>  <b>Incident Summary:</b> TSSA/FSB: 1in Plastic IP hit- Made Safe  <b>Contaminant Qty:</b> 0 other - see incident description </p>	<p> <b>Discharger Report:</b>  <b>Material Group:</b>  <b>Health/Env Conseq:</b> 1 - Administrative  <b>Client Type:</b>  <b>Sector Type:</b> Miscellaneous Industrial  <b>Agency Involved:</b>  <b>Nearest Watercourse:</b>  <b>Site Address:</b> 3535 Etude Drive  <b>Site District Office:</b> Halton-Peel  <b>Site Postal Code:</b>  <b>Site Region:</b> Central  <b>Site Municipality:</b> Mississauga  <b>Site Lot:</b>  <b>Site Conc:</b>  <b>Northing:</b>  <b>Easting:</b>  <b>Site Geo Ref Accu:</b>  <b>Site Map Datum:</b>  <b>SAC Action Class:</b> TSSA - Fuel Safety Branch - Hydrocarbon Fuel Release/Spill    <b>Source Type:</b> Unknown / N/A </p>
---	---

[22](#)      1 of 31      **ESE/257.9**      **160.8 / 1.00**      **PHYSICIANS' LAB. (OUT OF BUSINESS)**  
**MALTON MEDICAL ARTS BUILDING 3530**  
**DERRY RD. E. SUITE 107**  
**MALTON ON L4T 4B3**      **GEN**

**Generator No:** ON0247305  
**Status:**  
**Approval Years:** 88,89,90  
**Contam. Facility:**  
**MHSW Facility:**  
**SIC Code:** 8681  
**SIC Description:** MEDICAL LABORATORIES

**PO Box No:**  
**Country:**  
**Choice of Contact:**  
**Co Admin:**  
**Phone No Admin:**

**Detail(s)**

**Waste Class:** 312



Map Key	Number of Records	Direction/ Distance (m)	Elev/Diff (m)	Site	DB
<b>Waste Class Desc:</b>		PATHOLOGICAL WASTES			
<a href="#">22</a>	2 of 31	ESE/257.9	160.8 / 1.00	PHYSICIANS' LAB. (OUT OF BUSINESS)30-394 MALTON MEDICAL ARTS BUILDING 3530 DERRY RD. E. SUITE 107 MALTON ON L4T 4B3	GEN
<b>Generator No:</b>	ON0247305			<b>PO Box No:</b>	
<b>Status:</b>				<b>Country:</b>	
<b>Approval Years:</b>	92,93,94,95,96,97			<b>Choice of Contact:</b>	
<b>Contam. Facility:</b>				<b>Co Admin:</b>	
<b>MHSW Facility:</b>				<b>Phone No Admin:</b>	
<b>SIC Code:</b>	8681				
<b>SIC Description:</b>	MEDICAL LABORATORIES				
<a href="#">22</a>	3 of 31	ESE/257.9	160.8 / 1.00	PHYSICIANS LABORATORY (OUT OF BUSINESS) MALTON MEDICAL ARTS BUILDING 3530 DERRY ROAD EAST, SUITE 107 MALTON ON L4T 4B3	GEN
<b>Generator No:</b>	ON0247305			<b>PO Box No:</b>	
<b>Status:</b>				<b>Country:</b>	
<b>Approval Years:</b>	98			<b>Choice of Contact:</b>	
<b>Contam. Facility:</b>				<b>Co Admin:</b>	
<b>MHSW Facility:</b>				<b>Phone No Admin:</b>	
<b>SIC Code:</b>	8681				
<b>SIC Description:</b>	MEDICAL LABORATORIES				
<a href="#">22</a>	4 of 31	ESE/257.9	160.8 / 1.00	CML Healthcare 3530 Derry Road Mississauga ON L4T4E3	GEN
<b>Generator No:</b>	ON8776205			<b>PO Box No:</b>	
<b>Status:</b>				<b>Country:</b>	
<b>Approval Years:</b>	07,08			<b>Choice of Contact:</b>	
<b>Contam. Facility:</b>				<b>Co Admin:</b>	
<b>MHSW Facility:</b>				<b>Phone No Admin:</b>	
<b>SIC Code:</b>	621510				
<b>SIC Description:</b>	Medical and Diagnostic Laboratories				
<b>Detail(s)</b>					
<b>Waste Class:</b>	312				
<b>Waste Class Desc:</b>	PATHOLOGICAL WASTES				
<a href="#">22</a>	5 of 31	ESE/257.9	160.8 / 1.00	CML Healthcare 3530 Derry Road Mississauga ON	GEN
<b>Generator No:</b>	ON8776205			<b>PO Box No:</b>	
<b>Status:</b>				<b>Country:</b>	
<b>Approval Years:</b>	2009			<b>Choice of Contact:</b>	
<b>Contam. Facility:</b>				<b>Co Admin:</b>	
<b>MHSW Facility:</b>				<b>Phone No Admin:</b>	
<b>SIC Code:</b>	621510				
<b>SIC Description:</b>	Medical and Diagnostic Laboratories				
<b>Detail(s)</b>					
<b>Waste Class:</b>	312				

Map Key	Number of Records	Direction/ Distance (m)	Elev/Diff (m)	Site	DB
<b>Waste Class Desc:</b>		PATHOLOGICAL WASTES			
<a href="#">22</a>	6 of 31	ESE/257.9	160.8 / 1.00	3530 Derry Road East Mississauga ON L4T 4E3	EHS
<b>Order No:</b>	20120724013			<b>Nearest Intersection:</b>	
<b>Status:</b>	C			<b>Municipality:</b>	
<b>Report Type:</b>	Standard Report			<b>Client Prov/State:</b>	ON
<b>Report Date:</b>	30-JUL-12			<b>Search Radius (km):</b>	.25
<b>Date Received:</b>	24-JUL-12			<b>X:</b>	-79.630534
<b>Previous Site Name:</b>				<b>Y:</b>	43.714334
<b>Lot/Building Size:</b>					
<b>Additional Info Ordered:</b>	Fire Insur. Maps and/or Site Plans				
<a href="#">22</a>	7 of 31	ESE/257.9	160.8 / 1.00	CML Healthcare 3530 Derry Road Mississauga ON	GEN
<b>Generator No:</b>	ON8776205			<b>PO Box No:</b>	
<b>Status:</b>				<b>Country:</b>	
<b>Approval Years:</b>	2010			<b>Choice of Contact:</b>	
<b>Contam. Facility:</b>				<b>Co Admin:</b>	
<b>MHSW Facility:</b>				<b>Phone No Admin:</b>	
<b>SIC Code:</b>	621510				
<b>SIC Description:</b>	Medical and Diagnostic Laboratories				
<b>Detail(s)</b>					
<b>Waste Class:</b>	312				
<b>Waste Class Desc:</b>	PATHOLOGICAL WASTES				
<a href="#">22</a>	8 of 31	ESE/257.9	160.8 / 1.00	Malton Urgent Care Centre 3530 Derry Road East, Unit 110-111 Mississauga ON	GEN
<b>Generator No:</b>	ON7792348			<b>PO Box No:</b>	
<b>Status:</b>				<b>Country:</b>	
<b>Approval Years:</b>	2011			<b>Choice of Contact:</b>	
<b>Contam. Facility:</b>				<b>Co Admin:</b>	
<b>MHSW Facility:</b>				<b>Phone No Admin:</b>	
<b>SIC Code:</b>	621110				
<b>SIC Description:</b>					
<a href="#">22</a>	9 of 31	ESE/257.9	160.8 / 1.00	CML Healthcare 3530 Derry Road Mississauga ON	GEN
<b>Generator No:</b>	ON8776205			<b>PO Box No:</b>	
<b>Status:</b>				<b>Country:</b>	
<b>Approval Years:</b>	2011			<b>Choice of Contact:</b>	
<b>Contam. Facility:</b>				<b>Co Admin:</b>	
<b>MHSW Facility:</b>				<b>Phone No Admin:</b>	
<b>SIC Code:</b>	621510				
<b>SIC Description:</b>	Medical and Diagnostic Laboratories				
<b>Detail(s)</b>					
<b>Waste Class:</b>	312				
<b>Waste Class Desc:</b>	PATHOLOGICAL WASTES				

Map Key	Number of Records	Direction/ Distance (m)	Elev/Diff (m)	Site	DB
<a href="#">22</a>	10 of 31	ESE/257.9	160.8 / 1.00	Malton Urgent Care Centre 3530 Derry Road East, Unit 110-111 Mississauga ON	GEN
<b>Generator No:</b>	ON7792348			<b>PO Box No:</b>	
<b>Status:</b>				<b>Country:</b>	
<b>Approval Years:</b>	2012			<b>Choice of Contact:</b>	
<b>Contam. Facility:</b>				<b>Co Admin:</b>	
<b>MHSW Facility:</b>				<b>Phone No Admin:</b>	
<b>SIC Code:</b>	621110				
<b>SIC Description:</b>	Offices of Physicians				
<a href="#">22</a>	11 of 31	ESE/257.9	160.8 / 1.00	LifeLabs LP 3530 Derry Road Mississauga ON L4T4E3	GEN
<b>Generator No:</b>	ON8776205			<b>PO Box No:</b>	
<b>Status:</b>				<b>Country:</b>	
<b>Approval Years:</b>	2012			<b>Choice of Contact:</b>	
<b>Contam. Facility:</b>				<b>Co Admin:</b>	
<b>MHSW Facility:</b>				<b>Phone No Admin:</b>	
<b>SIC Code:</b>	621510				
<b>SIC Description:</b>	Medical and Diagnostic Laboratories				
<b><u>Detail(s)</u></b>					
<b>Waste Class:</b>	312				
<b>Waste Class Desc:</b>	PATHOLOGICAL WASTES				
<a href="#">22</a>	12 of 31	ESE/257.9	160.8 / 1.00	LifeLabs LP 3530 Derry Road Mississauga ON	GEN
<b>Generator No:</b>	ON8776205			<b>PO Box No:</b>	
<b>Status:</b>				<b>Country:</b>	
<b>Approval Years:</b>	2013			<b>Choice of Contact:</b>	
<b>Contam. Facility:</b>				<b>Co Admin:</b>	
<b>MHSW Facility:</b>				<b>Phone No Admin:</b>	
<b>SIC Code:</b>	621510				
<b>SIC Description:</b>	MEDICAL AND DIAGNOSTIC LABORATORIES				
<b><u>Detail(s)</u></b>					
<b>Waste Class:</b>	312				
<b>Waste Class Desc:</b>	PATHOLOGICAL WASTES				
<a href="#">22</a>	13 of 31	ESE/257.9	160.8 / 1.00	Malton Urgent Care Centre 3530 Derry Road East, Unit 110-111 Mississauga ON	GEN
<b>Generator No:</b>	ON7792348			<b>PO Box No:</b>	
<b>Status:</b>				<b>Country:</b>	
<b>Approval Years:</b>	2013			<b>Choice of Contact:</b>	
<b>Contam. Facility:</b>				<b>Co Admin:</b>	
<b>MHSW Facility:</b>				<b>Phone No Admin:</b>	
<b>SIC Code:</b>	621110				
<b>SIC Description:</b>	OFFICES OF PHYSICIANS				

Map Key	Number of Records	Direction/ Distance (m)	Elev/Diff (m)	Site	DB
<b>Waste Class:</b>		312			
<b>Waste Class Desc:</b>		PATHOLOGICAL WASTES			
<a href="#">22</a>	14 of 31	<b>ESE/257.9</b>	<b>160.8 / 1.00</b>	<b>Malton Urgent Care Centre 3530 Derry Road East, Unit 110-111 Mississauga ON L4L8Z2</b>	<b>GEN</b>
<b>Generator No:</b>	ON7792348			<b>PO Box No:</b>	
<b>Status:</b>				<b>Country:</b>	Canada
<b>Approval Years:</b>	2016			<b>Choice of Contact:</b>	CO_OFFICIAL
<b>Contam. Facility:</b>	No			<b>Co Admin:</b>	Ijaz Chaudhry
<b>MHSW Facility:</b>	No			<b>Phone No Admin:</b>	9056722273 Ext.
<b>SIC Code:</b>	621110				
<b>SIC Description:</b>	OFFICES OF PHYSICIANS				
<b><u>Detail(s)</u></b>					
<b>Waste Class:</b>		312			
<b>Waste Class Desc:</b>		PATHOLOGICAL WASTES			
<a href="#">22</a>	15 of 31	<b>ESE/257.9</b>	<b>160.8 / 1.00</b>	<b>LifeLabs LP 3530 Derry Road Mississauga ON L4T4E3</b>	<b>GEN</b>
<b>Generator No:</b>	ON8776205			<b>PO Box No:</b>	
<b>Status:</b>				<b>Country:</b>	Canada
<b>Approval Years:</b>	2016			<b>Choice of Contact:</b>	CO_OFFICIAL
<b>Contam. Facility:</b>	No			<b>Co Admin:</b>	
<b>MHSW Facility:</b>	No			<b>Phone No Admin:</b>	
<b>SIC Code:</b>	621510				
<b>SIC Description:</b>	MEDICAL AND DIAGNOSTIC LABORATORIES				
<b><u>Detail(s)</u></b>					
<b>Waste Class:</b>		312			
<b>Waste Class Desc:</b>		PATHOLOGICAL WASTES			
<a href="#">22</a>	16 of 31	<b>ESE/257.9</b>	<b>160.8 / 1.00</b>	<b>The ToothCorner on Derry Rd 3530 derry road east mississauga ON L4T4E3</b>	<b>GEN</b>
<b>Generator No:</b>	ON9019998			<b>PO Box No:</b>	
<b>Status:</b>				<b>Country:</b>	Canada
<b>Approval Years:</b>	2015			<b>Choice of Contact:</b>	CO_OFFICIAL
<b>Contam. Facility:</b>	No			<b>Co Admin:</b>	Harjot Deol
<b>MHSW Facility:</b>	No			<b>Phone No Admin:</b>	9056736377 Ext.
<b>SIC Code:</b>	621390				
<b>SIC Description:</b>	OFFICES OF ALL OTHER HEALTH PRACTITIONERS				
<b><u>Detail(s)</u></b>					
<b>Waste Class:</b>		312			
<b>Waste Class Desc:</b>		PATHOLOGICAL WASTES			
<b>Waste Class:</b>		264			
<b>Waste Class Desc:</b>		PHOTOPROCESSING WASTES			
<a href="#">22</a>	17 of 31	<b>ESE/257.9</b>	<b>160.8 / 1.00</b>	<b>Malton Urgent Care Centre 3530 Derry Road East, Unit 110-111 Mississauga ON L4L8Z2</b>	<b>GEN</b>

Map Key	Number of Records	Direction/ Distance (m)	Elev/Diff (m)	Site	DB
<b>Generator No:</b>	ON7792348			<b>PO Box No:</b>	
<b>Status:</b>				<b>Country:</b>	Canada
<b>Approval Years:</b>	2015			<b>Choice of Contact:</b>	CO_OFFICIAL
<b>Contam. Facility:</b>	No			<b>Co Admin:</b>	Ijaz Chaudhry
<b>MHSW Facility:</b>	No			<b>Phone No Admin:</b>	9056722273 Ext.
<b>SIC Code:</b>	621110				
<b>SIC Description:</b>	OFFICES OF PHYSICIANS				
<b>Detail(s)</b>					
<b>Waste Class:</b>	312				
<b>Waste Class Desc:</b>	PATHOLOGICAL WASTES				
<a href="#">22</a>	18 of 31	<b>ESE/257.9</b>	<b>160.8 / 1.00</b>	<b>LifeLabs LP 3530 Derry Road Mississauga ON L4T4E3</b>	<b>GEN</b>
<b>Generator No:</b>	ON8776205			<b>PO Box No:</b>	
<b>Status:</b>				<b>Country:</b>	Canada
<b>Approval Years:</b>	2015			<b>Choice of Contact:</b>	CO_OFFICIAL
<b>Contam. Facility:</b>	No			<b>Co Admin:</b>	
<b>MHSW Facility:</b>	No			<b>Phone No Admin:</b>	
<b>SIC Code:</b>	621510				
<b>SIC Description:</b>	MEDICAL AND DIAGNOSTIC LABORATORIES				
<b>Detail(s)</b>					
<b>Waste Class:</b>	312				
<b>Waste Class Desc:</b>	PATHOLOGICAL WASTES				
<a href="#">22</a>	19 of 31	<b>ESE/257.9</b>	<b>160.8 / 1.00</b>	<b>The ToothCorner on Derry Rd 3530 derry road east mississauga ON L4T4E3</b>	<b>GEN</b>
<b>Generator No:</b>	ON9019998			<b>PO Box No:</b>	
<b>Status:</b>				<b>Country:</b>	Canada
<b>Approval Years:</b>	2016			<b>Choice of Contact:</b>	CO_OFFICIAL
<b>Contam. Facility:</b>	No			<b>Co Admin:</b>	Harjot Deol
<b>MHSW Facility:</b>	No			<b>Phone No Admin:</b>	9056736377 Ext.
<b>SIC Code:</b>	621390				
<b>SIC Description:</b>	OFFICES OF ALL OTHER HEALTH PRACTITIONERS				
<b>Detail(s)</b>					
<b>Waste Class:</b>	312				
<b>Waste Class Desc:</b>	PATHOLOGICAL WASTES				
<b>Waste Class:</b>	264				
<b>Waste Class Desc:</b>	PHOTOPROCESSING WASTES				
<a href="#">22</a>	20 of 31	<b>ESE/257.9</b>	<b>160.8 / 1.00</b>	<b>Gill Pharmahealth Inc. 3530 DERRY ROAD EAST, Suite 101 MISSISSAUGA ON L4T 4E3</b>	<b>GEN</b>
<b>Generator No:</b>	ON4981169			<b>PO Box No:</b>	
<b>Status:</b>				<b>Country:</b>	Canada
<b>Approval Years:</b>	2016			<b>Choice of Contact:</b>	CO_ADMIN
<b>Contam. Facility:</b>	No			<b>Co Admin:</b>	NASTRAN NAJAFI-FARD
<b>MHSW Facility:</b>	No			<b>Phone No Admin:</b>	4164931120 Ext.3218
<b>SIC Code:</b>	446110				

Map Key	Number of Records	Direction/ Distance (m)	Elev/Diff (m)	Site	DB
<b>SIC Description:</b>		446110			
<b><u>Detail(s)</u></b>					
<b>Waste Class:</b>		261			
<b>Waste Class Desc:</b>		PHARMACEUTICALS			
<b>Waste Class:</b>		312			
<b>Waste Class Desc:</b>		PATHOLOGICAL WASTES			
<a href="#"><u>22</u></a>	21 of 31	<b>ESE/257.9</b>	<b>160.8 / 1.00</b>	<b>Gill Pharmahealth Inc. 3530 DERRY ROAD EAST, Suite 101 MISSISSAUGA ON L4T 4E3</b>	<b>GEN</b>
<b>Generator No:</b>	ON4981169			<b>PO Box No:</b>	
<b>Status:</b>				<b>Country:</b>	Canada
<b>Approval Years:</b>	2015			<b>Choice of Contact:</b>	CO_ADMIN
<b>Contam. Facility:</b>	No			<b>Co Admin:</b>	NASTRAN NAJAFI-FARD
<b>MHSW Facility:</b>	No			<b>Phone No Admin:</b>	4164931120 Ext.3218
<b>SIC Code:</b>	446110				
<b>SIC Description:</b>	446110				
<b><u>Detail(s)</u></b>					
<b>Waste Class:</b>		261			
<b>Waste Class Desc:</b>		PHARMACEUTICALS			
<b>Waste Class:</b>		312			
<b>Waste Class Desc:</b>		PATHOLOGICAL WASTES			
<a href="#"><u>22</u></a>	22 of 31	<b>ESE/257.9</b>	<b>160.8 / 1.00</b>	<b>Malton Urgent Care Centre 3530 Derry Road East, Unit 110-111 Mississauga ON L4L8Z2</b>	<b>GEN</b>
<b>Generator No:</b>	ON7792348			<b>PO Box No:</b>	
<b>Status:</b>				<b>Country:</b>	Canada
<b>Approval Years:</b>	2014			<b>Choice of Contact:</b>	CO_OFFICIAL
<b>Contam. Facility:</b>	No			<b>Co Admin:</b>	Ijaz Chaudhry
<b>MHSW Facility:</b>	No			<b>Phone No Admin:</b>	9056722273 Ext.
<b>SIC Code:</b>	621110				
<b>SIC Description:</b>	OFFICES OF PHYSICIANS				
<b><u>Detail(s)</u></b>					
<b>Waste Class:</b>		312			
<b>Waste Class Desc:</b>		PATHOLOGICAL WASTES			
<a href="#"><u>22</u></a>	23 of 31	<b>ESE/257.9</b>	<b>160.8 / 1.00</b>	<b>LifeLabs LP 3530 Derry Road Mississauga ON L4T4E3</b>	<b>GEN</b>
<b>Generator No:</b>	ON8776205			<b>PO Box No:</b>	
<b>Status:</b>				<b>Country:</b>	Canada
<b>Approval Years:</b>	2014			<b>Choice of Contact:</b>	CO_ADMIN
<b>Contam. Facility:</b>	No			<b>Co Admin:</b>	Jacque Maertz
<b>MHSW Facility:</b>	No			<b>Phone No Admin:</b>	905 565 0043 Ext.3280
<b>SIC Code:</b>	621510				
<b>SIC Description:</b>	MEDICAL AND DIAGNOSTIC LABORATORIES				
<b><u>Detail(s)</u></b>					

Map Key	Number of Records	Direction/ Distance (m)	Elev/Diff (m)	Site	DB
<b>Waste Class:</b>		312			
<b>Waste Class Desc:</b>		PATHOLOGICAL WASTES			
<a href="#">22</a>	24 of 31	ESE/257.9	160.8 / 1.00	Malton Urgent Care Centre 3530 Derry Road East, Unit 110-111 Mississauga ON L4L8Z2	GEN
<b>Generator No:</b>		ON7792348		<b>PO Box No:</b>	
<b>Status:</b>		Registered		<b>Country:</b> Canada	
<b>Approval Years:</b>		As of Dec 2018		<b>Choice of Contact:</b>	
<b>Contam. Facility:</b>				<b>Co Admin:</b>	
<b>MHSW Facility:</b>				<b>Phone No Admin:</b>	
<b>SIC Code:</b>					
<b>SIC Description:</b>					
<b><u>Detail(s)</u></b>					
<b>Waste Class:</b>		312 P			
<b>Waste Class Desc:</b>		Pathological wastes			
<a href="#">22</a>	25 of 31	ESE/257.9	160.8 / 1.00	The ToothCorner on Derry Rd 3530 derry road east mississauga ON L4T4E3	GEN
<b>Generator No:</b>		ON9019998		<b>PO Box No:</b>	
<b>Status:</b>		Registered		<b>Country:</b> Canada	
<b>Approval Years:</b>		As of Dec 2018		<b>Choice of Contact:</b>	
<b>Contam. Facility:</b>				<b>Co Admin:</b>	
<b>MHSW Facility:</b>				<b>Phone No Admin:</b>	
<b>SIC Code:</b>					
<b>SIC Description:</b>					
<b><u>Detail(s)</u></b>					
<b>Waste Class:</b>		312 P			
<b>Waste Class Desc:</b>		Pathological wastes			
<a href="#">22</a>	26 of 31	ESE/257.9	160.8 / 1.00	LifeLabs LP 3530 Derry Road Mississauga ON L4T4E3	GEN
<b>Generator No:</b>		ON8776205		<b>PO Box No:</b>	
<b>Status:</b>		Registered		<b>Country:</b> Canada	
<b>Approval Years:</b>		As of Dec 2018		<b>Choice of Contact:</b>	
<b>Contam. Facility:</b>				<b>Co Admin:</b>	
<b>MHSW Facility:</b>				<b>Phone No Admin:</b>	
<b>SIC Code:</b>					
<b>SIC Description:</b>					
<b><u>Detail(s)</u></b>					
<b>Waste Class:</b>		312 P			
<b>Waste Class Desc:</b>		Pathological wastes			
<a href="#">22</a>	27 of 31	ESE/257.9	160.8 / 1.00	Khetia Pharmacy Inc 3530 DERRY ROAD EAST, Suite 101 MISSISSAUGA ON L4T 4E3	GEN
<b>Generator No:</b>		ON4981169		<b>PO Box No:</b>	

Map Key	Number of Records	Direction/ Distance (m)	Elev/Diff (m)	Site	DB
<b>Status:</b> Registered <b>Approval Years:</b> As of Dec 2018 <b>Contam. Facility:</b> <b>MHSW Facility:</b> <b>SIC Code:</b> <b>SIC Description:</b>					
<b>Country:</b> Canada <b>Choice of Contact:</b> <b>Co Admin:</b> <b>Phone No Admin:</b>					
<b><u>Detail(s)</u></b>					
<b>Waste Class:</b> 261 A <b>Waste Class Desc:</b> Pharmaceuticals					
<b>Waste Class:</b> 312 P <b>Waste Class Desc:</b> Pathological wastes					
<a href="#">22</a>	28 of 31	ESE/257.9	160.8 / 1.00	Malton Urgent Care Centre 3530 Derry Road East, Unit 110-111 Mississauga ON L4L8Z2	GEN
<b>Generator No:</b> ON7792348 <b>Status:</b> Registered <b>Approval Years:</b> As of Oct 2019 <b>Contam. Facility:</b> <b>MHSW Facility:</b> <b>SIC Code:</b> <b>SIC Description:</b>					
<b>PO Box No:</b> <b>Country:</b> Canada <b>Choice of Contact:</b> <b>Co Admin:</b> <b>Phone No Admin:</b>					
<b><u>Detail(s)</u></b>					
<b>Waste Class:</b> 312 P <b>Waste Class Desc:</b> Pathological wastes					
<a href="#">22</a>	29 of 31	ESE/257.9	160.8 / 1.00	LifeLabs LP 3530 Derry Road Mississauga ON L4T4E3	GEN
<b>Generator No:</b> ON8776205 <b>Status:</b> Registered <b>Approval Years:</b> As of Oct 2019 <b>Contam. Facility:</b> <b>MHSW Facility:</b> <b>SIC Code:</b> <b>SIC Description:</b>					
<b>PO Box No:</b> <b>Country:</b> Canada <b>Choice of Contact:</b> <b>Co Admin:</b> <b>Phone No Admin:</b>					
<b><u>Detail(s)</u></b>					
<b>Waste Class:</b> 312 P <b>Waste Class Desc:</b> Pathological wastes					
<a href="#">22</a>	30 of 31	ESE/257.9	160.8 / 1.00	Khetia Pharmacy Inc 3530 DERRY ROAD EAST, Suite 101 MISSISSAUGA ON L4T 4E3	GEN
<b>Generator No:</b> ON4981169 <b>Status:</b> Registered <b>Approval Years:</b> As of Oct 2019 <b>Contam. Facility:</b> <b>MHSW Facility:</b> <b>SIC Code:</b> <b>SIC Description:</b>					
<b>PO Box No:</b> <b>Country:</b> Canada <b>Choice of Contact:</b> <b>Co Admin:</b> <b>Phone No Admin:</b>					



Map Key	Number of Records	Direction/ Distance (m)	Elev/Diff (m)	Site	DB
<b><u>Detail(s)</u></b>					
<b>Waste Class:</b>		261 A			
<b>Waste Class Desc:</b>		Pharmaceuticals			
<b>Waste Class:</b>		312 P			
<b>Waste Class Desc:</b>		Pathological wastes			

<a href="#">22</a>	31 of 31	<b>ESE/257.9</b>	<b>160.8 / 1.00</b>	<b>The ToothCorner on Derry Rd 3530 derry road east mississauga ON L4T4E3</b>	<b>GEN</b>
<b>Generator No:</b>	ON9019998			<b>PO Box No:</b>	
<b>Status:</b>	Registered			<b>Country:</b>	Canada
<b>Approval Years:</b>	As of Oct 2019			<b>Choice of Contact:</b>	
<b>Contam. Facility:</b>				<b>Co Admin:</b>	
<b>MHSW Facility:</b>				<b>Phone No Admin:</b>	
<b>SIC Code:</b>					
<b>SIC Description:</b>					

<b><u>Detail(s)</u></b>					
<b>Waste Class:</b>		312 P			
<b>Waste Class Desc:</b>		Pathological wastes			

<a href="#">23</a>	1 of 1	<b>SW/232.6</b>	<b>159.8 / 0.00</b>	<b>ON</b>	<b>BORE</b>
<b>Borehole ID:</b>	650228			<b>Inclin FLG:</b>	No
<b>OGF ID:</b>	215550580			<b>SP Status:</b>	Initial Entry
<b>Status:</b>				<b>Surv Elev:</b>	No
<b>Type:</b>	Borehole			<b>Piezometer:</b>	No
<b>Use:</b>	Geotechnical/Geological Investigation			<b>Primary Name:</b>	
<b>Completion Date:</b>	SEP-1960			<b>Municipality:</b>	
<b>Static Water Level:</b>				<b>Lot:</b>	
<b>Primary Water Use:</b>	Not Used			<b>Township:</b>	
<b>Sec. Water Use:</b>				<b>Latitude DD:</b>	43.713732
<b>Total Depth m:</b>	9			<b>Longitude DD:</b>	-79.6356
<b>Depth Ref:</b>	Ground Surface			<b>UTM Zone:</b>	17
<b>Depth Elev:</b>				<b>Easting:</b>	609915
<b>Drill Method:</b>	Power auger			<b>Northing:</b>	4840983
<b>Orig Ground Elev m:</b>	163			<b>Location Accuracy:</b>	
<b>Elev Reliabil Note:</b>				<b>Accuracy:</b>	Not Applicable
<b>DEM Ground Elev m:</b>	165				
<b>Concession:</b>					
<b>Location D:</b>					
<b>Survey D:</b>					
<b>Comments:</b>					

<b><u>Borehole Geology Stratum</u></b>					
<b>Geology Stratum ID:</b>	218529299			<b>Mat Consistency:</b>	Dense
<b>Top Depth:</b>	2.9			<b>Material Moisture:</b>	
<b>Bottom Depth:</b>	9			<b>Material Texture:</b>	
<b>Material Color:</b>	Grey			<b>Non Geo Mat Type:</b>	
<b>Material 1:</b>	Till			<b>Geologic Formation:</b>	
<b>Material 2:</b>	Silt			<b>Geologic Group:</b>	
<b>Material 3:</b>	Sand			<b>Geologic Period:</b>	Quaternary
<b>Material 4:</b>	Gravel			<b>Depositional Gen:</b>	
<b>Gsc Material Description:</b>					
<b>Stratum Description:</b>	TILL,SILT,SAND, GRAVEL. GREY,DENSE,AGE QUATERNARY. 020 012 000000100005001000 **Note: Many records provided by the department have a truncated [Stratum Description] field.				

Map Key	Number of Records	Direction/ Distance (m)	Elev/Diff (m)	Site	DB
<b>Geology Stratum ID:</b>	218529298			<b>Mat Consistency:</b>	
<b>Top Depth:</b>	2.1			<b>Material Moisture:</b>	Dry
<b>Bottom Depth:</b>	2.9			<b>Material Texture:</b>	
<b>Material Color:</b>	Brown			<b>Non Geo Mat Type:</b>	
<b>Material 1:</b>	Silt			<b>Geologic Formation:</b>	
<b>Material 2:</b>				<b>Geologic Group:</b>	
<b>Material 3:</b>				<b>Geologic Period:</b>	Quaternary
<b>Material 4:</b>				<b>Depositional Gen:</b>	
<b>Gsc Material Description:</b>					
<b>Stratum Description:</b>	SILT. BROWN, DRY, AGE QUATERNARY.				
<b>Geology Stratum ID:</b>	218529297			<b>Mat Consistency:</b>	Loose
<b>Top Depth:</b>	1.5			<b>Material Moisture:</b>	
<b>Bottom Depth:</b>	2.1			<b>Material Texture:</b>	
<b>Material Color:</b>	Brown			<b>Non Geo Mat Type:</b>	
<b>Material 1:</b>	Alluvion			<b>Geologic Formation:</b>	
<b>Material 2:</b>	Silt			<b>Geologic Group:</b>	
<b>Material 3:</b>	Clay			<b>Geologic Period:</b>	
<b>Material 4:</b>				<b>Depositional Gen:</b>	
<b>Gsc Material Description:</b>					
<b>Stratum Description:</b>	ALLUVION, SILT, CLAY. BROWN, LOOSE.				
<b>Geology Stratum ID:</b>	218529296			<b>Mat Consistency:</b>	Loose
<b>Top Depth:</b>	0			<b>Material Moisture:</b>	
<b>Bottom Depth:</b>	1.5			<b>Material Texture:</b>	
<b>Material Color:</b>	Brown			<b>Non Geo Mat Type:</b>	
<b>Material 1:</b>	Fill			<b>Geologic Formation:</b>	
<b>Material 2:</b>	Clay			<b>Geologic Group:</b>	
<b>Material 3:</b>	Silt			<b>Geologic Period:</b>	
<b>Material 4:</b>				<b>Depositional Gen:</b>	fill
<b>Gsc Material Description:</b>					
<b>Stratum Description:</b>	FILL, CLAY, SILT. BROWN, LOOSE.				
<b>Source</b>					
<b>Source Type:</b>	Data Survey			<b>Source Appl:</b>	Spatial/Tabular
<b>Source Orig:</b>	Geological Survey of Canada			<b>Source Iden:</b>	1
<b>Source Date:</b>	1956-1972			<b>Scale or Res:</b>	Varies
<b>Confidence:</b>	H			<b>Horizontal:</b>	NAD27
<b>Observatio:</b>				<b>Verticalda:</b>	Mean Average Sea Level
<b>Source Name:</b>	Urban Geology Automated Information System (UGAIS)				
<b>Source Details:</b>	File: TOR3.txt RecordID: 208880 NTS_Sheet: 30M12G				
<b>Confiden 1:</b>	Logged by professional. Exact and complete description of material and properties.				
<b>Source List</b>					
<b>Source Identifier:</b>	1			<b>Horizontal Datum:</b>	NAD27
<b>Source Type:</b>	Data Survey			<b>Vertical Datum:</b>	Mean Average Sea Level
<b>Source Date:</b>	1956-1972			<b>Projection Name:</b>	Universal Transverse Mercator
<b>Scale or Resolution:</b>	Varies				
<b>Source Name:</b>	Urban Geology Automated Information System (UGAIS)				
<b>Source Originators:</b>	Geological Survey of Canada				

24

1 of 1

WSW/240.1

160.8 / 1.00

ON

BORE

**Borehole ID:** 650229  
**OGF ID:** 215550581  
**Status:**  
**Type:** Borehole  
**Use:** Geotechnical/Geological Investigation  
**Completion Date:** SEP-1966

**Inclin FLG:** No  
**SP Status:** Initial Entry  
**Surv Elev:** No  
**Piezometer:** No  
**Primary Name:**  
**Municipality:**

Map Key	Number of Records	Direction/ Distance (m)	Elev/Diff (m)	Site	DB
<b>Static Water Level:</b> <b>Primary Water Use:</b> Not Used <b>Sec. Water Use:</b> <b>Total Depth m:</b> 7.9 <b>Depth Ref:</b> Ground Surface <b>Depth Elev:</b> <b>Drill Method:</b> Power auger <b>Orig Ground Elev m:</b> 163 <b>Elev Reliabil Note:</b> <b>DEM Ground Elev m:</b> 165 <b>Concession:</b> <b>Location D:</b> <b>Survey D:</b> <b>Comments:</b>		<b>Lot:</b> <b>Township:</b> <b>Latitude DD:</b> 43.714191 <b>Longitude DD:</b> -79.636334 <b>UTM Zone:</b> 17 <b>Easting:</b> 609855 <b>Northing:</b> 4841033 <b>Location Accuracy:</b> <b>Accuracy:</b> Not Applicable			
<b><u>Borehole Geology Stratum</u></b>					
<b>Geology Stratum ID:</b> 218529301 <b>Top Depth:</b> .4 <b>Bottom Depth:</b> 2.5 <b>Material Color:</b> <b>Material 1:</b> Alluvion <b>Material 2:</b> Silt <b>Material 3:</b> Sand <b>Material 4:</b> Gravel <b>Gsc Material Description:</b> <b>Stratum Description:</b> ALLUVION,SILT,SAND, GRAVEL. LOOSE.		<b>Mat Consistency:</b> Loose <b>Material Moisture:</b> <b>Material Texture:</b> <b>Non Geo Mat Type:</b> <b>Geologic Formation:</b> <b>Geologic Group:</b> <b>Geologic Period:</b> <b>Depositional Gen:</b>			
<b>Geology Stratum ID:</b> 218529302 <b>Top Depth:</b> 2.5 <b>Bottom Depth:</b> 3.9 <b>Material Color:</b> Brown <b>Material 1:</b> Silt <b>Material 2:</b> Sand <b>Material 3:</b> <b>Material 4:</b> <b>Gsc Material Description:</b> <b>Stratum Description:</b> SILT,SAND-MEDIUM. BROWN,VERY DENSE, AGE QUATERNARY.		<b>Mat Consistency:</b> Dense <b>Material Moisture:</b> <b>Material Texture:</b> Medium <b>Non Geo Mat Type:</b> <b>Geologic Formation:</b> <b>Geologic Group:</b> <b>Geologic Period:</b> Quaternary <b>Depositional Gen:</b>			
<b>Geology Stratum ID:</b> 218529300 <b>Top Depth:</b> 0 <b>Bottom Depth:</b> .4 <b>Material Color:</b> Black <b>Material 1:</b> Soil <b>Material 2:</b> <b>Material 3:</b> <b>Material 4:</b> <b>Gsc Material Description:</b> <b>Stratum Description:</b> SOIL. BLACK.		<b>Mat Consistency:</b> <b>Material Moisture:</b> <b>Material Texture:</b> <b>Non Geo Mat Type:</b> <b>Geologic Formation:</b> <b>Geologic Group:</b> <b>Geologic Period:</b> <b>Depositional Gen:</b>			
<b>Geology Stratum ID:</b> 218529303 <b>Top Depth:</b> 3.9 <b>Bottom Depth:</b> 7.9 <b>Material Color:</b> Grey <b>Material 1:</b> Till <b>Material 2:</b> Silt <b>Material 3:</b> Sand <b>Material 4:</b> Gravel <b>Gsc Material Description:</b> <b>Stratum Description:</b> TILL,SILT,SAND, GRAVEL. GREY,VERY DENSE, AGE QUATERNARY. 022 008 000130100008 **Note: Many records provided by the department have a truncated [Stratum Description] field.		<b>Mat Consistency:</b> Dense <b>Material Moisture:</b> <b>Material Texture:</b> <b>Non Geo Mat Type:</b> <b>Geologic Formation:</b> <b>Geologic Group:</b> <b>Geologic Period:</b> Quaternary <b>Depositional Gen:</b>			

**Source**

Map Key	Number of Records	Direction/ Distance (m)	Elev/Diff (m)	Site	DB
<b>Source Type:</b>	Data Survey			<b>Source Appl:</b>	Spatial/Tabular
<b>Source Orig:</b>	Geological Survey of Canada			<b>Source Iden:</b>	1
<b>Source Date:</b>	1956-1972			<b>Scale or Res:</b>	Varies
<b>Confidence:</b>	H			<b>Horizontal:</b>	NAD27
<b>Observatio:</b>				<b>Verticalda:</b>	Mean Average Sea Level
<b>Source Name:</b>	Urban Geology Automated Information System (UGAIS)				
<b>Source Details:</b>	File: TOR3.txt RecordID: 208890 NTS_Sheet: 30M12G				
<b>Confiden 1:</b>	Logged by professional. Exact and complete description of material and properties.				
<b>Source List</b>					
<b>Source Identifier:</b>	1			<b>Horizontal Datum:</b>	NAD27
<b>Source Type:</b>	Data Survey			<b>Vertical Datum:</b>	Mean Average Sea Level
<b>Source Date:</b>	1956-1972			<b>Projection Name:</b>	Universal Transverse Mercator
<b>Scale or Resolution:</b>	Varies				
<b>Source Name:</b>	Urban Geology Automated Information System (UGAIS)				
<b>Source Originators:</b>	Geological Survey of Canada				

<a href="#"><u>25</u></a>	1 of 1	<b>SE/262.6</b>	<b>159.8 / 0.00</b>	<b>3510 DERRY ROAD EAST MISSISSAUGA ON L4T 3V7</b>	<b>HINC</b>
<b>External File Num:</b>	FS INC 0712-07766				
<b>Fuel Occurrence Type:</b>	Pipeline Strike				
<b>Date of Occurrence:</b>	11/28/2007				
<b>Fuel Type Involved:</b>	Natural Gas				
<b>Status Desc:</b>	Completed - Causal Analysis(End)				
<b>Job Type Desc:</b>	Incident/Near-Miss Occurrence (FS)				
<b>Oper. Type Involved:</b>	Construction Site (pipeline strike)				
<b>Service Interruptions:</b>	No				
<b>Property Damage:</b>	No				
<b>Fuel Life Cycle Stage:</b>	Transmission, Distribution and Transportation				
<b>Root Cause:</b>	Root Cause: Equipment/Material/Component:No Procedures:Yes Maintenance:No Design:No Training:No Management:No Human Factors:No				
<b>Reported Details:</b>	Vehicle impact on riser.				
<b>Fuel Category:</b>	Gaseous Fuel				
<b>Occurrence Type:</b>	Incident				
<b>Affiliation:</b>	Industry Stakeholder (Licensee/Registration/Certificate Holder, Facility Owner, etc.)				
<b>County Name:</b>	Peel				
<b>Approx. Quant. Rel:</b>					
<b>Nearby body of water:</b>					
<b>Enter Drainage Syst.:</b>					
<b>Approx. Quant. Unit:</b>					
<b>Environmental Impact:</b>					

<a href="#"><u>26</u></a>	1 of 1	<b>ESE/274.6</b>	<b>160.8 / 1.00</b>	<b>ON</b>	<b>BORE</b>
<b>Borehole ID:</b>	642006			<b>Inclin FLG:</b>	No
<b>OGF ID:</b>	215542401			<b>SP Status:</b>	Initial Entry
<b>Status:</b>				<b>Surv Elev:</b>	No
<b>Type:</b>	Borehole			<b>Piezometer:</b>	No
<b>Use:</b>	Geotechnical/Geological Investigation			<b>Primary Name:</b>	
<b>Completion Date:</b>	JUN-1969			<b>Municipality:</b>	
<b>Static Water Level:</b>				<b>Lot:</b>	
<b>Primary Water Use:</b>	Not Used			<b>Township:</b>	
<b>Sec. Water Use:</b>				<b>Latitude DD:</b>	43.714026
<b>Total Depth m:</b>	2.4			<b>Longitude DD:</b>	-79.630069
<b>Depth Ref:</b>	Ground Surface			<b>UTM Zone:</b>	17
<b>Depth Elev:</b>				<b>Easting:</b>	610360
<b>Drill Method:</b>	Test Pit			<b>Northing:</b>	4841023
<b>Orig Ground Elev m:</b>	165			<b>Location Accuracy:</b>	
<b>Elev Reliabil Note:</b>				<b>Accuracy:</b>	Not Applicable

Map Key	Number of Records	Direction/ Distance (m)	Elev/Diff (m)	Site	DB
<b>DEM Ground Elev m:</b> 166					
<b>Concession:</b>					
<b>Location D:</b>					
<b>Survey D:</b>					
<b>Comments:</b>					
<b><u>Borehole Geology Stratum</u></b>					
<b>Geology Stratum ID:</b>	218498140			<b>Mat Consistency:</b>	
<b>Top Depth:</b>	.3			<b>Material Moisture:</b>	
<b>Bottom Depth:</b>	1.8			<b>Material Texture:</b>	
<b>Material Color:</b>	Brown			<b>Non Geo Mat Type:</b>	
<b>Material 1:</b>	Clay			<b>Geologic Formation:</b>	
<b>Material 2:</b>	Silt			<b>Geologic Group:</b>	
<b>Material 3:</b>				<b>Geologic Period:</b>	
<b>Material 4:</b>				<b>Depositional Gen:</b>	lacustrine
<b>Gsc Material Description:</b>					
<b>Stratum Description:</b>	CLAY,SILT. BROWN,LACUSTRINE,AGE GLACIAL.				
<b>Geology Stratum ID:</b>	218498139			<b>Mat Consistency:</b>	
<b>Top Depth:</b>	0			<b>Material Moisture:</b>	
<b>Bottom Depth:</b>	.3			<b>Material Texture:</b>	
<b>Material Color:</b>				<b>Non Geo Mat Type:</b>	
<b>Material 1:</b>	Soil			<b>Geologic Formation:</b>	
<b>Material 2:</b>				<b>Geologic Group:</b>	
<b>Material 3:</b>				<b>Geologic Period:</b>	
<b>Material 4:</b>				<b>Depositional Gen:</b>	
<b>Gsc Material Description:</b>					
<b>Stratum Description:</b>	SOIL. AGE POST-GLACIAL.				
<b>Geology Stratum ID:</b>	218498141			<b>Mat Consistency:</b>	
<b>Top Depth:</b>	1.8			<b>Material Moisture:</b>	
<b>Bottom Depth:</b>	2.4			<b>Material Texture:</b>	
<b>Material Color:</b>	Brown			<b>Non Geo Mat Type:</b>	
<b>Material 1:</b>	Till			<b>Geologic Formation:</b>	
<b>Material 2:</b>	Clay			<b>Geologic Group:</b>	
<b>Material 3:</b>	Silt			<b>Geologic Period:</b>	
<b>Material 4:</b>				<b>Depositional Gen:</b>	glacial
<b>Gsc Material Description:</b>					
<b>Stratum Description:</b>	TILL,CLAY,SILT. BROWN,GLACIAL,AGE GLACIAL. T **Note: Many records provided by the department have a truncated [Stratum Description] field.				
<b><u>Source</u></b>					
<b>Source Type:</b>	Data Survey			<b>Source Appl:</b>	Spatial/Tabular
<b>Source Orig:</b>	Geological Survey of Canada			<b>Source Iden:</b>	1
<b>Source Date:</b>	1956-1972			<b>Scale or Res:</b>	Varies
<b>Confidence:</b>	M			<b>Horizontal:</b>	NAD27
<b>Observatio:</b>				<b>Verticalda:</b>	Mean Average Sea Level
<b>Source Name:</b>	Urban Geology Automated Information System (UGAIS)				
<b>Source Details:</b>	File: TOR2.txt RecordID: 100260 NTS_Sheet: 30M12G				
<b>Confiden 1:</b>	Logs are approximately correct. Lack of information. Doubtful terminology.				
<b><u>Source List</u></b>					
<b>Source Identifier:</b>	1			<b>Horizontal Datum:</b>	NAD27
<b>Source Type:</b>	Data Survey			<b>Vertical Datum:</b>	Mean Average Sea Level
<b>Source Date:</b>	1956-1972			<b>Projection Name:</b>	Universal Transverse Mercator
<b>Scale or Resolution:</b>	Varies				
<b>Source Name:</b>	Urban Geology Automated Information System (UGAIS)				
<b>Source Originators:</b>	Geological Survey of Canada				

Map Key	Number of Records	Direction/ Distance (m)	Elev/Diff (m)	Site	DB
<a href="#">27</a>	1 of 1	NNE/250.9	160.8 / 1.00	The Regional Municipality of Peel 7110 Darcel Ave Mississauga ON	SPL
<b>Ref No:</b>	4222-AVKE9B			<b>Discharger Report:</b>	
<b>Site No:</b>	NA			<b>Material Group:</b>	
<b>Incident Dt:</b>	2018/02/01			<b>Health/Env Conseq:</b>	2 - Minor Environment
<b>Year:</b>				<b>Client Type:</b>	Municipal Government
<b>Incident Cause:</b>				<b>Sector Type:</b>	Miscellaneous Communal
<b>Incident Event:</b>	Leak/Break			<b>Agency Involved:</b>	
<b>Contaminant Code:</b>	43			<b>Nearest Watercourse:</b>	Mimico Creek
<b>Contaminant Name:</b>	SEDIMENT(SUSPENDED SOLIDS/ SAND/ SILT)			<b>Site Address:</b>	7110 Darcel Ave
<b>Contaminant Limit 1:</b>				<b>Site District Office:</b>	Halton-Peel
<b>Contam Limit Freq 1:</b>				<b>Site Postal Code:</b>	
<b>Contaminant UN No 1:</b>	n/a			<b>Site Region:</b>	Central
<b>Environment Impact:</b>				<b>Site Municipality:</b>	Mississauga
<b>Nature of Impact:</b>				<b>Site Lot:</b>	
<b>Receiving Medium:</b>				<b>Site Conc:</b>	
<b>Receiving Env:</b>	Surface Water			<b>Northing:</b>	
<b>MOE Response:</b>	No			<b>Easting:</b>	
<b>Dt MOE Arvl on Scn:</b>				<b>Site Geo Ref Accu:</b>	
<b>MOE Reported Dt:</b>	2018/02/01			<b>Site Map Datum:</b>	
<b>Dt Document Closed:</b>				<b>SAC Action Class:</b>	Primary Assessment of Incident
<b>Incident Reason:</b>	Material Failure - Poor Design/Substandard Material			<b>Source Type:</b>	Water Supply
<b>Site Name:</b>	Main break<UNOFFICIAL>				
<b>Site County/District:</b>	Regional Municipality of Peel				
<b>Site Geo Ref Meth:</b>					
<b>Incident Summary:</b>	ROP main break				
<b>Contaminant Qty:</b>	0 other - see incident description				
<a href="#">28</a>	1 of 1	NNE/250.9	160.8 / 1.00	7110 Darcel Avenue Mississauga ON L4T 2W9	EHS
<b>Order No:</b>	20181211041			<b>Nearest Intersection:</b>	
<b>Status:</b>	C			<b>Municipality:</b>	
<b>Report Type:</b>	Standard Report			<b>Client Prov/State:</b>	ON
<b>Report Date:</b>	14-DEC-18			<b>Search Radius (km):</b>	.25
<b>Date Received:</b>	11-DEC-18			<b>X:</b>	-79.631573
<b>Previous Site Name:</b>				<b>Y:</b>	43.718792
<b>Lot/Building Size:</b>					
<b>Additional Info Ordered:</b>					
<a href="#">29</a>	1 of 2	ESE/296.8	161.8 / 2.00	3550 Derry Road East Mississauga ON L4T 3V7	EHS
<b>Order No:</b>	20110726010			<b>Nearest Intersection:</b>	Derry Road East and Goreway Drive
<b>Status:</b>	C			<b>Municipality:</b>	Peel Region
<b>Report Type:</b>	Standard Report			<b>Client Prov/State:</b>	ON
<b>Report Date:</b>	8/4/2011			<b>Search Radius (km):</b>	0.25
<b>Date Received:</b>	7/26/2011 10:28:56 AM			<b>X:</b>	-79.629329
<b>Previous Site Name:</b>				<b>Y:</b>	43.714706
<b>Lot/Building Size:</b>	2.14 Acres				
<b>Additional Info Ordered:</b>	Fire Insur. Maps and/or Site Plans; Title Searches; Aerial Photos; City Directory; Topographic Maps				
<a href="#">29</a>	2 of 2	ESE/296.8	161.8 / 2.00	3550 Derry Rd E Mississauga ON L4T 3V7	EHS
<b>Order No:</b>	20130405019			<b>Nearest Intersection:</b>	
<b>Status:</b>	C			<b>Municipality:</b>	

Map Key	Number of Records	Direction/ Distance (m)	Elev/Diff (m)	Site	DB
<b>Report Type:</b>	Standard Report			<b>Client Prov/State:</b>	ON
<b>Report Date:</b>	16-APR-13			<b>Search Radius (km):</b>	.25
<b>Date Received:</b>	05-APR-13			<b>X:</b>	0
<b>Previous Site Name:</b>				<b>Y:</b>	0
<b>Lot/Building Size:</b>					
<b>Additional Info Ordered:</b>					

<a href="#">30</a>	1 of 1	<b>E/297.9</b>	<b>162.7 / 2.90</b>	<b>3650 DERRY RD E, MISSISSAUGA ON</b>	<b>INC</b>
--------------------	--------	----------------	---------------------	--	------------

**Incident No:** 1770942  
**Incident ID:**  
**Attribute Category:** FS-Perform L1 Incident Insp  
**Status Code:**  
**Incident Location:** 3650 DERRY RD E, MISSISSAUGA - FIRE  
**Drainage System:**  
**Sub Surface Contam.:**  
**Aff. Prop. Use Water:**  
**Contam. Migrated:**  
**Contact Natural Env.:**  
**Near Body of Water:**  
**Approx. Quant. Rel.:**  
**Equipment Model:**  
**Serial No:**  
**Residential App. Type:**  
**Commercial App. Type:**  
**Industrial App. Type:**  
**Institutional App. Type:**  
**Venting Type:**  
**Vent Connector Mater:**  
**Vent Chimney Mater:**  
**Pipeline Type:**  
**Pipeline Involved:**  
**Pipe Material:**  
**Depth Ground Cover:**  
**Regulator Location:**  
**Regulator Type:**  
**Operation Pressure:**  
**Liquid Prop Make:**  
**Liquid Prop Model:**  
**Liquid Prop Serial No:**  
**Equipment Type:**  
**Cylinder Capacity:**  
**Cylinder Capac. Units:**  
**Cylinder Material Type:**  
**Tank Capacity:**  
**Fuels Occurrence Type:** Fire  
**Fuel Type Involved:** Natural Gas  
**Date of Occurrence:** 2015/12/11 00:00:00  
**Time of Occurrence:** 08:17:00  
**Occur Insp Start Date:** 2015/12/11 00:00:00  
**Any Health Impact:** No  
**Any Environmental Impact:** No  
**Was Service Interrupted:** Yes  
**Was Property Damaged:** No  
**Operation Type Involved:** Commercial (e.g. restaurant, business unit, etc)  
**Enforcement Policy:** NULL  
**Prc Escalation Required:** NULL  
**Task No:** 5973124  
**Notes:**  
**Occurrence Narrative:** fire caused by gas oven  
**Tank Material Type:**  
**Tank Storage Type:**  
**Tank Location Type:**

Map Key	Number of Records	Direction/ Distance (m)	Elev/Diff (m)	Site	DB
---------	-------------------	----------------------------	------------------	------	----

Pump Flow Rate Capac:  
Liquid Prop Notes:

<a href="#">31</a>	1 of 1	NNW/260.2	160.8 / 1.00	Hwy 427 Albion Rd to Hwy 7 Vaughan ON	EHS
--------------------	--------	-----------	--------------	--	-----

<b>Order No:</b>	20110810028	<b>Nearest Intersection:</b>	
<b>Status:</b>	C	<b>Municipality:</b>	
<b>Report Type:</b>	Custom Report	<b>Client Prov/State:</b>	ON
<b>Report Date:</b>	8/19/2011	<b>Search Radius (km):</b>	0.25
<b>Date Received:</b>	8/10/2011	<b>X:</b>	-79.633981
<b>Previous Site Name:</b>		<b>Y:</b>	43.719035
<b>Lot/Building Size:</b>			
<b>Additional Info Ordered:</b>			

<a href="#">32</a>	1 of 1	ENE/277.3	162.8 / 2.98	ON	BORE
--------------------	--------	-----------	--------------	----	------

<b>Borehole ID:</b>	637668	<b>Inclin FLG:</b>	No
<b>OGF ID:</b>	215538065	<b>SP Status:</b>	Initial Entry
<b>Status:</b>		<b>Surv Elev:</b>	No
<b>Type:</b>	Borehole	<b>Piezometer:</b>	No
<b>Use:</b>	Geotechnical/Geological Investigation	<b>Primary Name:</b>	
<b>Completion Date:</b>	JUN-1966	<b>Municipality:</b>	
<b>Static Water Level:</b>		<b>Lot:</b>	
<b>Primary Water Use:</b>	Not Used	<b>Township:</b>	
<b>Sec. Water Use:</b>		<b>Latitude DD:</b>	43.717894
<b>Total Depth m:</b>	4.3	<b>Longitude DD:</b>	-79.629795
<b>Depth Ref:</b>	Ground Surface	<b>UTM Zone:</b>	17
<b>Depth Elev:</b>		<b>Easting:</b>	610375
<b>Drill Method:</b>	Power auger	<b>Northing:</b>	4841453
<b>Orig Ground Elev m:</b>	28.9	<b>Location Accuracy:</b>	
<b>Elev Reliabil Note:</b>		<b>Accuracy:</b>	Not Applicable
<b>DEM Ground Elev m:</b>	165		
<b>Concession:</b>			
<b>Location D:</b>			
<b>Survey D:</b>			
<b>Comments:</b>			

**Borehole Geology Stratum**

<b>Geology Stratum ID:</b>	218481402	<b>Mat Consistency:</b>	Dense
<b>Top Depth:</b>	.6	<b>Material Moisture:</b>	
<b>Bottom Depth:</b>	4.3	<b>Material Texture:</b>	
<b>Material Color:</b>		<b>Non Geo Mat Type:</b>	
<b>Material 1:</b>	Till	<b>Geologic Formation:</b>	
<b>Material 2:</b>	Clay	<b>Geologic Group:</b>	
<b>Material 3:</b>		<b>Geologic Period:</b>	
<b>Material 4:</b>		<b>Depositional Gen:</b>	glacial
<b>Gsc Material Description:</b>			
<b>Stratum Description:</b>	TILL,CLAY. GLACIAL,VERY DENSE, AGE GLACIAL. 00020056 **Note: Many records provided by the department have a truncated [Stratum Description] field.		

<b>Geology Stratum ID:</b>	218481401	<b>Mat Consistency:</b>	
<b>Top Depth:</b>	0	<b>Material Moisture:</b>	
<b>Bottom Depth:</b>	.6	<b>Material Texture:</b>	
<b>Material Color:</b>	Red	<b>Non Geo Mat Type:</b>	
<b>Material 1:</b>	Clay	<b>Geologic Formation:</b>	
<b>Material 2:</b>	Silt	<b>Geologic Group:</b>	
<b>Material 3:</b>	Sand	<b>Geologic Period:</b>	
<b>Material 4:</b>		<b>Depositional Gen:</b>	glacial



Map Key	Number of Records	Direction/ Distance (m)	Elev/Diff (m)	Site	DB
---------	-------------------	----------------------------	------------------	------	----

**Gsc Material Description:**  
**Stratum Description:** CLAY(55),SILT(35), SAND(10). WEATHERED,AGE GLACIAL.

**Source**

<b>Source Type:</b>	Data Survey	<b>Source Appl:</b>	Spatial/Tabular
<b>Source Orig:</b>	Geological Survey of Canada	<b>Source Iden:</b>	1
<b>Source Date:</b>	1956-1972	<b>Scale or Res:</b>	Varies
<b>Confidence:</b>	M	<b>Horizontal:</b>	NAD27
<b>Observatio:</b>		<b>Verticalda:</b>	Mean Average Sea Level
<b>Source Name:</b>	Urban Geology Automated Information System (UGAIS)		
<b>Source Details:</b>	File: TOR1B.txt RecordID: 056310 NTS_Sheet: 30M12G		
<b>Confiden 1:</b>	Reliable information but incomplete.		

**Source List**

<b>Source Identifier:</b>	1	<b>Horizontal Datum:</b>	NAD27
<b>Source Type:</b>	Data Survey	<b>Vertical Datum:</b>	Mean Average Sea Level
<b>Source Date:</b>	1956-1972	<b>Projection Name:</b>	Universal Transverse Mercator
<b>Scale or Resolution:</b>	Varies		
<b>Source Name:</b>	Urban Geology Automated Information System (UGAIS)		
<b>Source Originators:</b>	Geological Survey of Canada		

**33**      1 of 1      **SE/281.3**      **159.8 / 0.00**      **ON**      **BORE**

<b>Borehole ID:</b>	642005	<b>Inclin FLG:</b>	No
<b>OGF ID:</b>	215542400	<b>SP Status:</b>	Initial Entry
<b>Status:</b>		<b>Surv Elev:</b>	No
<b>Type:</b>	Borehole	<b>Piezometer:</b>	No
<b>Use:</b>	Geotechnical/Geological Investigation	<b>Primary Name:</b>	
<b>Completion Date:</b>	JUN-1969	<b>Municipality:</b>	
<b>Static Water Level:</b>		<b>Lot:</b>	
<b>Primary Water Use:</b>	Not Used	<b>Township:</b>	
<b>Sec. Water Use:</b>		<b>Latitude DD:</b>	43.713315
<b>Total Depth m:</b>	2.4	<b>Longitude DD:</b>	-79.630892
<b>Depth Ref:</b>	Ground Surface	<b>UTM Zone:</b>	17
<b>Depth Elev:</b>		<b>Easting:</b>	610295
<b>Drill Method:</b>	Test Pit	<b>Northing:</b>	4840943
<b>Orig Ground Elev m:</b>	164	<b>Location Accuracy:</b>	
<b>Elev Reliabil Note:</b>		<b>Accuracy:</b>	Not Applicable
<b>DEM Ground Elev m:</b>	165		
<b>Concession:</b>			
<b>Location D:</b>			
<b>Survey D:</b>			
<b>Comments:</b>			

**Borehole Geology Stratum**

<b>Geology Stratum ID:</b>	218498136	<b>Mat Consistency:</b>	
<b>Top Depth:</b>	0	<b>Material Moisture:</b>	
<b>Bottom Depth:</b>	.3	<b>Material Texture:</b>	
<b>Material Color:</b>		<b>Non Geo Mat Type:</b>	
<b>Material 1:</b>	Soil	<b>Geologic Formation:</b>	
<b>Material 2:</b>		<b>Geologic Group:</b>	
<b>Material 3:</b>		<b>Geologic Period:</b>	
<b>Material 4:</b>		<b>Depositional Gen:</b>	

**Gsc Material Description:**  
**Stratum Description:** SOIL. AGE POST-GLACIAL.

<b>Geology Stratum ID:</b>	218498137	<b>Mat Consistency:</b>	
<b>Top Depth:</b>	.3	<b>Material Moisture:</b>	

Map Key	Number of Records	Direction/ Distance (m)	Elev/Diff (m)	Site	DB
<b>Bottom Depth:</b>	1.8			<b>Material Texture:</b>	
<b>Material Color:</b>	Brown			<b>Non Geo Mat Type:</b>	
<b>Material 1:</b>	Clay			<b>Geologic Formation:</b>	
<b>Material 2:</b>	Silt			<b>Geologic Group:</b>	
<b>Material 3:</b>				<b>Geologic Period:</b>	
<b>Material 4:</b>				<b>Depositional Gen:</b>	lacustrine
<b>Gsc Material Description:</b>					
<b>Stratum Description:</b>		CLAY,SILT. BROWN,LACUSTRINE,AGE GLACIAL.			
<b>Geology Stratum ID:</b>	218498138			<b>Mat Consistency:</b>	
<b>Top Depth:</b>	1.8			<b>Material Moisture:</b>	
<b>Bottom Depth:</b>	2.4			<b>Material Texture:</b>	
<b>Material Color:</b>	Brown			<b>Non Geo Mat Type:</b>	
<b>Material 1:</b>	Till			<b>Geologic Formation:</b>	
<b>Material 2:</b>	Clay			<b>Geologic Group:</b>	
<b>Material 3:</b>	Silt			<b>Geologic Period:</b>	
<b>Material 4:</b>				<b>Depositional Gen:</b>	glacial
<b>Gsc Material Description:</b>					
<b>Stratum Description:</b>		TILL,CLAY,SILT. BROWN,GLACIAL,AGE GLACIAL. T **Note: Many records provided by the department have a truncated [Stratum Description] field.			

### Source

<b>Source Type:</b>	Data Survey	<b>Source Appl:</b>	Spatial/Tabular
<b>Source Orig:</b>	Geological Survey of Canada	<b>Source Iden:</b>	1
<b>Source Date:</b>	1956-1972	<b>Scale or Res:</b>	Varies
<b>Confidence:</b>	M	<b>Horizontal:</b>	NAD27
<b>Observatio:</b>		<b>Verticalda:</b>	Mean Average Sea Level
<b>Source Name:</b>	Urban Geology Automated Information System (UGAIS)		
<b>Source Details:</b>	File: TOR2.txt RecordID: 100250 NTS_Sheet: 30M12G		
<b>Confiden 1:</b>	Logs are approximately correct. Lack of information. Doubtful terminology.		

### Source List

<b>Source Identifier:</b>	1	<b>Horizontal Datum:</b>	NAD27
<b>Source Type:</b>	Data Survey	<b>Vertical Datum:</b>	Mean Average Sea Level
<b>Source Date:</b>	1956-1972	<b>Projection Name:</b>	Universal Transverse Mercator
<b>Scale or Resolution:</b>	Varies		
<b>Source Name:</b>	Urban Geology Automated Information System (UGAIS)		
<b>Source Originators:</b>	Geological Survey of Canada		

<b>34</b>	1 of 1	<b>NNE/273.8</b>	<b>161.6 / 1.75</b>	<b>7110 Darcel Ave Mississauga ON</b>	<b>EHS</b>
<b>Order No:</b>	20110111011		<b>Nearest Intersection:</b>		
<b>Status:</b>	C		<b>Municipality:</b>		
<b>Report Type:</b>	Standard Select Report		<b>Client Prov/State:</b>	ON	
<b>Report Date:</b>	1/19/2011		<b>Search Radius (km):</b>	0.25	
<b>Date Received:</b>	1/11/2011 10:06:37 AM		<b>X:</b>	-79.631359	
<b>Previous Site Name:</b>			<b>Y:</b>	43.718943	
<b>Lot/Building Size:</b>					
<b>Additional Info Ordered:</b>					

<b>35</b>	1 of 54	<b>NW/299.5</b>	<b>161.0 / 1.17</b>	<b>GOREWAY FOOD CITY 7205 GOREWAY DRIVE MALTON ON</b>	<b>PES</b>
<b>Detail Licence No:</b>			<b>Operator Box:</b>		
<b>Licence No:</b>			<b>Operator Class:</b>		
<b>Status:</b>			<b>Operator No:</b>		
<b>Approval Date:</b>			<b>Operator Type:</b>		
<b>Report Source:</b>			<b>Oper Area Code:</b>		

Map Key	Number of Records	Direction/ Distance (m)	Elev/Diff (m)	Site	DB
<p> <b>Licence Type:</b> Vendor  <b>Licence Type Code:</b>  <b>Licence Class:</b>  <b>Licence Control:</b>  <b>Latitude:</b>  <b>Longitude:</b>  <b>Lot:</b>  <b>Concession:</b>  <b>Region:</b>  <b>District:</b>  <b>County:</b>  <b>Trade Name:</b>  <b>PDF Link:</b> </p> <p> <b>Oper Phone No:</b>  <b>Operator Ext:</b>  <b>Operator Lot:</b>  <b>Oper Concession:</b>  <b>Operator Region:</b>  <b>Operator District:</b>  <b>Operator County:</b>  <b>Op Municipality:</b>  <b>Post Office Box:</b>  <b>MOE District:</b>  <b>SWP Area Name:</b> </p>					
<a href="#">35</a>	2 of 54	NW/299.5	161.0 / 1.17	SHOPPERS DRUG MART HARDWARE DEPT 7205 GOREWAY DRIVE MISSISSAUGA ON L4T 2T9	PES
<p> <b>Detail Licence No:</b>  <b>Licence No:</b>  <b>Status:</b>  <b>Approval Date:</b>  <b>Report Source:</b>  <b>Licence Type:</b> Vendor  <b>Licence Type Code:</b>  <b>Licence Class:</b>  <b>Licence Control:</b>  <b>Latitude:</b>  <b>Longitude:</b>  <b>Lot:</b>  <b>Concession:</b>  <b>Region:</b>  <b>District:</b>  <b>County:</b>  <b>Trade Name:</b>  <b>PDF Link:</b> </p> <p> <b>Operator Box:</b>  <b>Operator Class:</b>  <b>Operator No:</b>  <b>Operator Type:</b>  <b>Oper Area Code:</b>  <b>Oper Phone No:</b>  <b>Operator Ext:</b>  <b>Operator Lot:</b>  <b>Oper Concession:</b>  <b>Operator Region:</b>  <b>Operator District:</b>  <b>Operator County:</b>  <b>Op Municipality:</b>  <b>Post Office Box:</b>  <b>MOE District:</b>  <b>SWP Area Name:</b> </p>					
<a href="#">35</a>	3 of 54	NW/299.5	161.0 / 1.17	TOWERS DEPARTMENT STORE STORE #60 7205 GOREWAY DRIVE/WESTWOOD MALL MALTON ON M3N 1A2	PES
<p> <b>Detail Licence No:</b>  <b>Licence No:</b>  <b>Status:</b>  <b>Approval Date:</b>  <b>Report Source:</b>  <b>Licence Type:</b> Vendor  <b>Licence Type Code:</b>  <b>Licence Class:</b>  <b>Licence Control:</b>  <b>Latitude:</b>  <b>Longitude:</b>  <b>Lot:</b>  <b>Concession:</b>  <b>Region:</b>  <b>District:</b>  <b>County:</b>  <b>Trade Name:</b>  <b>PDF Link:</b> </p> <p> <b>Operator Box:</b>  <b>Operator Class:</b>  <b>Operator No:</b>  <b>Operator Type:</b>  <b>Oper Area Code:</b>  <b>Oper Phone No:</b>  <b>Operator Ext:</b>  <b>Operator Lot:</b>  <b>Oper Concession:</b>  <b>Operator Region:</b>  <b>Operator District:</b>  <b>Operator County:</b>  <b>Op Municipality:</b>  <b>Post Office Box:</b>  <b>MOE District:</b>  <b>SWP Area Name:</b> </p>					

Map Key	Number of Records	Direction/ Distance (m)	Elev/Diff (m)	Site	DB
<a href="#">35</a>	4 of 54	NW/299.5	161.0 / 1.17	WESTWOOD HOME HARDWARE 7205 GOREWAY DRIVE MISSISSAUGA ON L4T 2T9	PES
<b>Detail Licence No:</b> <b>Licence No:</b> <b>Status:</b> <b>Approval Date:</b> <b>Report Source:</b> <b>Licence Type:</b> Vendor <b>Licence Type Code:</b> <b>Licence Class:</b> <b>Licence Control:</b> <b>Latitude:</b> <b>Longitude:</b> <b>Lot:</b> <b>Concession:</b> <b>Region:</b> <b>District:</b> <b>County:</b> <b>Trade Name:</b> <b>PDF Link:</b>		<b>Operator Box:</b> <b>Operator Class:</b> <b>Operator No:</b> <b>Operator Type:</b> <b>Oper Area Code:</b> <b>Oper Phone No:</b> <b>Operator Ext:</b> <b>Operator Lot:</b> <b>Oper Concession:</b> <b>Operator Region:</b> <b>Operator District:</b> <b>Operator County:</b> <b>Op Municipality:</b> <b>Post Office Box:</b> <b>MOE District:</b> <b>SWP Area Name:</b>			

<a href="#">35</a>	5 of 54	NW/299.5	161.0 / 1.17	OSHAWA FOODS 7205 GOREWAY DR. RETAIL STORE MISSISSAUGA CITY ON L4T 2T9	SPL
<b>Ref No:</b> 134388 <b>Site No:</b> <b>Incident Dt:</b> 11/18/1996 <b>Year:</b> <b>Incident Cause:</b> PIPE/HOSE LEAK <b>Incident Event:</b> <b>Contaminant Code:</b> <b>Contaminant Name:</b> <b>Contaminant Limit 1:</b> <b>Contam Limit Freq 1:</b> <b>Contaminant UN No 1:</b> <b>Environment Impact:</b> POSSIBLE <b>Nature of Impact:</b> Air Pollution <b>Receiving Medium:</b> AIR <b>Receiving Env:</b> <b>MOE Response:</b> <b>Dt MOE Arvl on Scn:</b> <b>MOE Reported Dt:</b> 11/19/1996 <b>Dt Document Closed:</b> <b>Incident Reason:</b> EQUIPMENT FAILURE <b>Site Name:</b> <b>Site County/District:</b> <b>Site Geo Ref Meth:</b> <b>Incident Summary:</b> PRICE CHOPPER: 60KG OF R22 FREON TO ATM <b>Contaminant Qty:</b>		<b>Discharger Report:</b> <b>Material Group:</b> <b>Health/Env Conseq:</b> <b>Client Type:</b> <b>Sector Type:</b> <b>Agency Involved:</b> <b>Nearest Watercourse:</b> <b>Site Address:</b> <b>Site District Office:</b> <b>Site Postal Code:</b> <b>Site Region:</b> <b>Site Municipality:</b> 21102 <b>Site Lot:</b> <b>Site Conc:</b> <b>Northing:</b> <b>Easting:</b> <b>Site Geo Ref Accu:</b> <b>Site Map Datum:</b> <b>SAC Action Class:</b> <b>Source Type:</b>			

<a href="#">35</a>	6 of 54	NW/299.5	161.0 / 1.17	OSHAWA FOODS 7205 GOREWAY DR. PRICECHOPPER RETAIL STORE MISSISSAUGA CITY ON L4T 2T9	SPL
<b>Ref No:</b> 137572 <b>Site No:</b> <b>Incident Dt:</b> 2/24/1997 <b>Year:</b>		<b>Discharger Report:</b> <b>Material Group:</b> <b>Health/Env Conseq:</b> <b>Client Type:</b>			

Map Key	Number of Records	Direction/ Distance (m)	Elev/Diff (m)	Site	DB
<b>Incident Cause:</b>	PIPE/HOSE LEAK			<b>Sector Type:</b>	
<b>Incident Event:</b>				<b>Agency Involved:</b>	
<b>Contaminant Code:</b>				<b>Nearest Watercourse:</b>	
<b>Contaminant Name:</b>				<b>Site Address:</b>	
<b>Contaminant Limit 1:</b>				<b>Site District Office:</b>	
<b>Contam Limit Freq 1:</b>				<b>Site Postal Code:</b>	
<b>Contaminant UN No 1:</b>				<b>Site Region:</b>	
<b>Environment Impact:</b>	POSSIBLE			<b>Site Municipality:</b>	21102
<b>Nature of Impact:</b>	Air Pollution			<b>Site Lot:</b>	
<b>Receiving Medium:</b>	AIR			<b>Site Conc:</b>	
<b>Receiving Env:</b>				<b>Northing:</b>	
<b>MOE Response:</b>				<b>Easting:</b>	EPS
<b>Dt MOE Arvl on Scn:</b>				<b>Site Geo Ref Accu:</b>	
<b>MOE Reported Dt:</b>	2/24/1997			<b>Site Map Datum:</b>	
<b>Dt Document Closed:</b>				<b>SAC Action Class:</b>	
<b>Incident Reason:</b>	EQUIPMENT FAILURE			<b>Source Type:</b>	
<b>Site Name:</b>					
<b>Site County/District:</b>					
<b>Site Geo Ref Meth:</b>					
<b>Incident Summary:</b>	OSHAWA FOODS-10 KG OF R22FREON TO AIR FROM A/C LEAK.				
<b>Contaminant Qty:</b>					

<a href="#">35</a>	7 of 54	NW/299.5	161.0 / 1.17	SUPER STATIONERY CO LTD 7205 GOREWAY DR MISSISSAUGA ON L4T 2T9	SCT
<b>Established:</b>	1988				
<b>Plant Size (ft²):</b>	3000				
<b>Employment:</b>	3				
<b>--Details--</b>					
<b>Description:</b>	PAPER MILLS				
<b>SIC/NAICS Code:</b>	2621				

<a href="#">35</a>	8 of 54	NW/299.5	161.0 / 1.17	WESTWOOD HOME HARDWARE 7205 GOREWAY DRIVE, UNIT 75 MISSISSAUGA ON L4T 2T9	PES
<b>Detail Licence No:</b>	23-01-09469-0			<b>Operator Box:</b>	
<b>Licence No:</b>	09469			<b>Operator Class:</b>	
<b>Status:</b>				<b>Operator No:</b>	
<b>Approval Date:</b>				<b>Operator Type:</b>	
<b>Report Source:</b>				<b>Oper Area Code:</b>	
<b>Licence Type:</b>	Limited Vendor			<b>Oper Phone No:</b>	
<b>Licence Type Code:</b>	23			<b>Operator Ext:</b>	
<b>Licence Class:</b>	01			<b>Operator Lot:</b>	
<b>Licence Control:</b>	0			<b>Oper Concession:</b>	
<b>Latitude:</b>				<b>Operator Region:</b>	3
<b>Longitude:</b>				<b>Operator District:</b>	1
<b>Lot:</b>				<b>Operator County:</b>	49
<b>Concession:</b>				<b>Op Municipality:</b>	
<b>Region:</b>				<b>Post Office Box:</b>	
<b>District:</b>				<b>MOE District:</b>	
<b>County:</b>				<b>SWP Area Name:</b>	
<b>Trade Name:</b>					
<b>PDF Link:</b>					

<a href="#">35</a>	9 of 54	NW/299.5	161.0 / 1.17	CANADIAN MEDICAL LABORATORIES 7205 GOREWAY	GEN
--------------------	---------	----------	--------------	---	-----

Map Key	Number of Records	Direction/ Distance (m)	Elev/Diff (m)	Site	DB
<b>MALTON ON L4T 2T9</b>					
<b>Generator No:</b>	ON0245126			<b>PO Box No:</b>	
<b>Status:</b>				<b>Country:</b>	
<b>Approval Years:</b>	95,96,97			<b>Choice of Contact:</b>	
<b>Contam. Facility:</b>				<b>Co Admin:</b>	
<b>MHSW Facility:</b>				<b>Phone No Admin:</b>	
<b>SIC Code:</b>	8681				
<b>SIC Description:</b>		MEDICAL LABORATORIES			
<b><u>Detail(s)</u></b>					
<b>Waste Class:</b>		312			
<b>Waste Class Desc:</b>		PATHOLOGICAL WASTES			
<a href="#"><u>35</u></a>	10 of 54	NW/299.5	161.0 / 1.17	<b>CANADIAN MEDICAL LABORATORIES LIMITED 7205 GOREWAY MALTON ON L4T 2T9</b>	<b>GEN</b>
<b>Generator No:</b>	ON0245126			<b>PO Box No:</b>	
<b>Status:</b>				<b>Country:</b>	
<b>Approval Years:</b>	98,99,00,01			<b>Choice of Contact:</b>	
<b>Contam. Facility:</b>				<b>Co Admin:</b>	
<b>MHSW Facility:</b>				<b>Phone No Admin:</b>	
<b>SIC Code:</b>	8681				
<b>SIC Description:</b>		MEDICAL LABORATORIES			
<b><u>Detail(s)</u></b>					
<b>Waste Class:</b>		312			
<b>Waste Class Desc:</b>		PATHOLOGICAL WASTES			
<a href="#"><u>35</u></a>	11 of 54	NW/299.5	161.0 / 1.17	<b>CHAS ABEL PHOTO SERVICES 7205 GOREWAY DRIVE WESTWOOD MALL MISSISSAUGA ON L4T 2T9</b>	<b>GEN</b>
<b>Generator No:</b>	ON1005902			<b>PO Box No:</b>	
<b>Status:</b>				<b>Country:</b>	
<b>Approval Years:</b>	94			<b>Choice of Contact:</b>	
<b>Contam. Facility:</b>				<b>Co Admin:</b>	
<b>MHSW Facility:</b>				<b>Phone No Admin:</b>	
<b>SIC Code:</b>	6571				
<b>SIC Description:</b>		CAMERA/PHOTO. SUPPLY			
<b><u>Detail(s)</u></b>					
<b>Waste Class:</b>		264			
<b>Waste Class Desc:</b>		PHOTOPROCESSING WASTES			
<a href="#"><u>35</u></a>	12 of 54	NW/299.5	161.0 / 1.17	<b>CHAS ABEL PHOTO SERVICES SNAP SHOPS 7205 GOREWAY DRIVE, WESTWOOD MALL MISSISSAUGA ON L4T 2T9</b>	<b>GEN</b>
<b>Generator No:</b>	ON1005902			<b>PO Box No:</b>	
<b>Status:</b>				<b>Country:</b>	
<b>Approval Years:</b>	95,96,97,98			<b>Choice of Contact:</b>	
<b>Contam. Facility:</b>				<b>Co Admin:</b>	
<b>MHSW Facility:</b>				<b>Phone No Admin:</b>	
<b>SIC Code:</b>	6571				

Map Key	Number of Records	Direction/ Distance (m)	Elev/Diff (m)	Site	DB
<b>SIC Description:</b>		CAMERA/PHOTO. SUPPLY			
<b><u>Detail(s)</u></b>					
<b>Waste Class:</b>		264			
<b>Waste Class Desc:</b>		PHOTOPROCESSING WASTES			
<a href="#">35</a>	13 of 54	NW/299.5	161.0 / 1.17	CHAS ABEL PHOTO SERVICES SNAP SHOPS - WESTWOOD MALL 7205 GOREWAY DRIVE MISSISSAUGA ON L4J 2T9	GEN
<b>Generator No:</b>	ON1005902			<b>PO Box No:</b>	
<b>Status:</b>				<b>Country:</b>	
<b>Approval Years:</b>	99,00,01,03,04			<b>Choice of Contact:</b>	
<b>Contam. Facility:</b>				<b>Co Admin:</b>	
<b>MHSW Facility:</b>				<b>Phone No Admin:</b>	
<b>SIC Code:</b>	6571				
<b>SIC Description:</b>		CAMERA/PHOTO. SUPPLY			
<b><u>Detail(s)</u></b>					
<b>Waste Class:</b>		264			
<b>Waste Class Desc:</b>		PHOTOPROCESSING WASTES			
<a href="#">35</a>	14 of 54	NW/299.5	161.0 / 1.17	SHOPPERS DRUG MART 34-695 7205 GOREWAY DRIVE MISSISSAUGA ON L4T 2T9	GEN
<b>Generator No:</b>	ON1501544			<b>PO Box No:</b>	
<b>Status:</b>				<b>Country:</b>	
<b>Approval Years:</b>	92,93,94,95,96,97,98			<b>Choice of Contact:</b>	
<b>Contam. Facility:</b>				<b>Co Admin:</b>	
<b>MHSW Facility:</b>				<b>Phone No Admin:</b>	
<b>SIC Code:</b>	6031				
<b>SIC Description:</b>		PHARMACIES			
<b><u>Detail(s)</u></b>					
<b>Waste Class:</b>		261			
<b>Waste Class Desc:</b>		PHARMACEUTICALS			
<a href="#">35</a>	15 of 54	NW/299.5	161.0 / 1.17	GREAT ATLANTIC & PACIFIC CO. OF CDA.LTD. FOOD BASICS #970 7205 GOREWAY ROAD MISSISSAUGA ON L4T 2T9	GEN
<b>Generator No:</b>	ON2392205			<b>PO Box No:</b>	
<b>Status:</b>				<b>Country:</b>	
<b>Approval Years:</b>	98,99,00,01			<b>Choice of Contact:</b>	
<b>Contam. Facility:</b>				<b>Co Admin:</b>	
<b>MHSW Facility:</b>				<b>Phone No Admin:</b>	
<b>SIC Code:</b>	6571				
<b>SIC Description:</b>		CAMERA/PHOTO. SUPPLY			
<b><u>Detail(s)</u></b>					
<b>Waste Class:</b>		264			
<b>Waste Class Desc:</b>		PHOTOPROCESSING WASTES			

Map Key	Number of Records	Direction/ Distance (m)	Elev/Diff (m)	Site	DB
<a href="#">35</a>	16 of 54	NW/299.5	161.0 / 1.17	SHOPPERS DRUG MART 7205 GOREWAY DRIVE MISSISSAUGA ON L4T 2T9	GEN
<b>Generator No:</b>	ON1501544			<b>PO Box No:</b>	
<b>Status:</b>				<b>Country:</b>	
<b>Approval Years:</b>	99,00,01			<b>Choice of Contact:</b>	
<b>Contam. Facility:</b>				<b>Co Admin:</b>	
<b>MHSW Facility:</b>				<b>Phone No Admin:</b>	
<b>SIC Code:</b>	6031				
<b>SIC Description:</b>	PHARMACIES				
<b><u>Detail(s)</u></b>					
<b>Waste Class:</b>		312			
<b>Waste Class Desc:</b>		PATHOLOGICAL WASTES			
<b>Waste Class:</b>		261			
<b>Waste Class Desc:</b>		PHARMACEUTICALS			
<a href="#">35</a>	17 of 54	NW/299.5	161.0 / 1.17	Dr. Nabil Tabar 7205 Goreway Dr. # B-6 Miss. ON L4T 2T9	GEN
<b>Generator No:</b>	ON7062199			<b>PO Box No:</b>	
<b>Status:</b>				<b>Country:</b>	
<b>Approval Years:</b>	02,03,04			<b>Choice of Contact:</b>	
<b>Contam. Facility:</b>				<b>Co Admin:</b>	
<b>MHSW Facility:</b>				<b>Phone No Admin:</b>	
<b>SIC Code:</b>					
<b>SIC Description:</b>					
<b><u>Detail(s)</u></b>					
<b>Waste Class:</b>		150			
<b>Waste Class Desc:</b>		INERT INORGANIC WASTES			
<a href="#">35</a>	18 of 54	NW/299.5	161.0 / 1.17	7205 Goreway Drive Mississauga ON L4T 2T9	EHS
<b>Order No:</b>	20040601016			<b>Nearest Intersection:</b>	
<b>Status:</b>	C			<b>Municipality:</b>	
<b>Report Type:</b>	Custom Report			<b>Client Prov/State:</b>	ON
<b>Report Date:</b>	6/10/04			<b>Search Radius (km):</b>	0.50
<b>Date Received:</b>	6/1/04			<b>X:</b>	-79.637625
<b>Previous Site Name:</b>				<b>Y:</b>	43.719551
<b>Lot/Building Size:</b>					
<b>Additional Info Ordered:</b>					
<a href="#">35</a>	19 of 54	NW/299.5	161.0 / 1.17	RBC Financial Group 7205 Goreway Drive Mississauga ON L4T 2T9	GEN
<b>Generator No:</b>	ON7432684			<b>PO Box No:</b>	
<b>Status:</b>				<b>Country:</b>	
<b>Approval Years:</b>	04			<b>Choice of Contact:</b>	
<b>Contam. Facility:</b>				<b>Co Admin:</b>	
<b>MHSW Facility:</b>				<b>Phone No Admin:</b>	
<b>SIC Code:</b>	531310				
<b>SIC Description:</b>	Real Estate Property Managers				



Map Key	Number of Records	Direction/ Distance (m)	Elev/Diff (m)	Site	DB
<a href="#">35</a>	20 of 54	NW/299.5	161.0 / 1.17	SHOPPERS DRUG MART #0770 (WESTWOOD MALL) 7205 GOREWAY DRIVE MISSISSAUGA ON L4T 2T9	PES
<b>Detail Licence No:</b> <b>Licence No:</b> <b>Status:</b> <b>Approval Date:</b> <b>Report Source:</b> <b>Licence Type:</b> Limited Vendor <b>Licence Type Code:</b> 23 <b>Licence Class:</b> <b>Licence Control:</b> <b>Latitude:</b> <b>Longitude:</b> <b>Lot:</b> <b>Concession:</b> <b>Region:</b> <b>District:</b> <b>County:</b> <b>Trade Name:</b> <b>PDF Link:</b>		<b>Operator Box:</b> <b>Operator Class:</b> <b>Operator No:</b> <b>Operator Type:</b> <b>Oper Area Code:</b> <b>Oper Phone No:</b> <b>Operator Ext:</b> <b>Operator Lot:</b> <b>Oper Concession:</b> <b>Operator Region:</b> <b>Operator District:</b> <b>Operator County:</b> <b>Op Municipality:</b> <b>Post Office Box:</b> <b>MOE District:</b> <b>SWP Area Name:</b>			
<a href="#">35</a>	21 of 54	NW/299.5	161.0 / 1.17	WESTWOOD HOME HARDWARE 7205 GOREWAY DR, UNIT 75 MISSISSAUGA ON L4T 2T9	PES
<b>Detail Licence No:</b> <b>Licence No:</b> <b>Status:</b> <b>Approval Date:</b> <b>Report Source:</b> <b>Licence Type:</b> Limited Vendor <b>Licence Type Code:</b> 23 <b>Licence Class:</b> <b>Licence Control:</b> <b>Latitude:</b> <b>Longitude:</b> <b>Lot:</b> <b>Concession:</b> <b>Region:</b> <b>District:</b> <b>County:</b> <b>Trade Name:</b> <b>PDF Link:</b>		<b>Operator Box:</b> <b>Operator Class:</b> <b>Operator No:</b> <b>Operator Type:</b> <b>Oper Area Code:</b> <b>Oper Phone No:</b> <b>Operator Ext:</b> <b>Operator Lot:</b> <b>Oper Concession:</b> <b>Operator Region:</b> <b>Operator District:</b> <b>Operator County:</b> <b>Op Municipality:</b> <b>Post Office Box:</b> <b>MOE District:</b> <b>SWP Area Name:</b>			
<a href="#">35</a>	22 of 54	NW/299.5	161.0 / 1.17	7205 Goreway, Mississauga WESTWOOD MALL<UNOFFICIAL> Mississauga ON L4T 2T9	SPL
<b>Ref No:</b> 7855-6S4MKY <b>Site No:</b> <b>Incident Dt:</b> 7/27/2006 <b>Year:</b> <b>Incident Cause:</b> <b>Incident Event:</b> <b>Contaminant Code:</b> 35 <b>Contaminant Name:</b> NATURAL GAS (METHANE) <b>Contaminant Limit 1:</b> <b>Contam Limit Freq 1:</b>		<b>Discharger Report:</b> <b>Material Group:</b> Gases/Particulates <b>Health/Env Conseq:</b> <b>Client Type:</b> <b>Sector Type:</b> Other <b>Agency Involved:</b> <b>Nearest Watercourse:</b> <b>Site Address:</b> 7205 GOREWAY, MISSISSAUGA <b>Site District Office:</b> Halton-Peel <b>Site Postal Code:</b>			

Map Key	Number of Records	Direction/ Distance (m)	Elev/Diff (m)	Site	DB
<b>Contaminant UN No 1:</b> <b>Environment Impact:</b> Not Anticipated <b>Nature of Impact:</b> Air Pollution <b>Receiving Medium:</b> Air <b>Receiving Env:</b> <b>MOE Response:</b> <b>Dt MOE Arvl on Scn:</b> <b>MOE Reported Dt:</b> 7/27/2006 <b>Dt Document Closed:</b> <b>Incident Reason:</b> <b>Site Name:</b> 7205 GOREWAY, MISSISSAUGA <b>Site County/District:</b> <b>Site Geo Ref Meth:</b> <b>Incident Summary:</b> TSSA: natural gas leak @ Westwood Mall <b>Contaminant Qty:</b> Not specified		<b>Site Region:</b> <b>Site Municipality:</b> Mississauga <b>Site Lot:</b> <b>Site Conc:</b> <b>Northing:</b> <b>Easting:</b> <b>Site Geo Ref Accu:</b> <b>Site Map Datum:</b> <b>SAC Action Class:</b> <b>Source Type:</b>			

<a href="#">35</a>	23 of 54	NW/299.5	161.0 / 1.17	<b>SHOPPERS DRUG MART #0770 (WESTWOOD MALL)</b> <b>7205 GOREWAY DRIVE</b> <b>MISSISSAUGA ON L4T 2T9</b>	PES
<b>Detail Licence No:</b> <b>Licence No:</b> <b>Status:</b> <b>Approval Date:</b> <b>Report Source:</b> <b>Licence Type:</b> Vendor <b>Licence Type Code:</b> <b>Licence Class:</b> <b>Licence Control:</b> <b>Latitude:</b> <b>Longitude:</b> <b>Lot:</b> <b>Concession:</b> <b>Region:</b> <b>District:</b> <b>County:</b> <b>Trade Name:</b> <b>PDF Link:</b>		<b>Operator Box:</b> <b>Operator Class:</b> <b>Operator No:</b> <b>Operator Type:</b> <b>Oper Area Code:</b> <b>Oper Phone No:</b> <b>Operator Ext:</b> <b>Operator Lot:</b> <b>Oper Concession:</b> <b>Operator Region:</b> <b>Operator District:</b> <b>Operator County:</b> <b>Op Municipality:</b> <b>Post Office Box:</b> <b>MOE District:</b> <b>SWP Area Name:</b>			

<a href="#">35</a>	24 of 54	NW/299.5	161.0 / 1.17	<b>WESTWOOD HOME HARDWARE</b> <b>7205 GOREWAY DR, UNIT 75</b> <b>MISSISSAUGA ON L4T 2T9</b>	PES
<b>Detail Licence No:</b> <b>Licence No:</b> <b>Status:</b> <b>Approval Date:</b> <b>Report Source:</b> <b>Licence Type:</b> Vendor <b>Licence Type Code:</b> <b>Licence Class:</b> <b>Licence Control:</b> <b>Latitude:</b> <b>Longitude:</b> <b>Lot:</b> <b>Concession:</b> <b>Region:</b> <b>District:</b> <b>County:</b> <b>Trade Name:</b> <b>PDF Link:</b>		<b>Operator Box:</b> <b>Operator Class:</b> <b>Operator No:</b> <b>Operator Type:</b> <b>Oper Area Code:</b> <b>Oper Phone No:</b> <b>Operator Ext:</b> <b>Operator Lot:</b> <b>Oper Concession:</b> <b>Operator Region:</b> <b>Operator District:</b> <b>Operator County:</b> <b>Op Municipality:</b> <b>Post Office Box:</b> <b>MOE District:</b> <b>SWP Area Name:</b>			

Map Key	Number of Records	Direction/ Distance (m)	Elev/Diff (m)	Site	DB
<a href="#">35</a>	25 of 54	NW/299.5	161.0 / 1.17	7205 Goreway Drive Mississauga ON L4T 2T9	EHS
<b>Order No:</b>	20100308016			<b>Nearest Intersection:</b> Morning Star Drive	
<b>Status:</b>	C			<b>Municipality:</b>	
<b>Report Type:</b>	Custom Report			<b>Client Prov/State:</b> ON	
<b>Report Date:</b>	3/10/2010			<b>Search Radius (km):</b> 0.25	
<b>Date Received:</b>	3/8/2010			<b>X:</b> -79.637002	
<b>Previous Site Name:</b>				<b>Y:</b> 43.717501	
<b>Lot/Building Size:</b>	Lot: 670m x 260m				
<b>Additional Info Ordered:</b>					
<a href="#">35</a>	26 of 54	NW/299.5	161.0 / 1.17	METRO ONTARIO INC O/A METRO/FOOD BASICS # 683 7205 GOREWAY DRIVE MISSISSAUGA ON L4T 2T9	PES
<b>Detail Licence No:</b>				<b>Operator Box:</b>	
<b>Licence No:</b>				<b>Operator Class:</b>	
<b>Status:</b>				<b>Operator No:</b>	
<b>Approval Date:</b>				<b>Operator Type:</b>	
<b>Report Source:</b>				<b>Oper Area Code:</b>	
<b>Licence Type:</b>	Vendor			<b>Oper Phone No:</b>	
<b>Licence Type Code:</b>				<b>Operator Ext:</b>	
<b>Licence Class:</b>				<b>Operator Lot:</b>	
<b>Licence Control:</b>				<b>Oper Concession:</b>	
<b>Latitude:</b>				<b>Operator Region:</b>	
<b>Longitude:</b>				<b>Operator District:</b>	
<b>Lot:</b>				<b>Operator County:</b>	
<b>Concession:</b>				<b>Op Municipality:</b>	
<b>Region:</b>				<b>Post Office Box:</b>	
<b>District:</b>				<b>MOE District:</b>	
<b>County:</b>				<b>SWP Area Name:</b>	
<b>Trade Name:</b>					
<b>PDF Link:</b>					
<a href="#">35</a>	27 of 54	NW/299.5	161.0 / 1.17	7205 Goreway Drive Mississauga ON L4T 2T9	EHS
<b>Order No:</b>	20110408014			<b>Nearest Intersection:</b>	
<b>Status:</b>	C			<b>Municipality:</b>	
<b>Report Type:</b>	Custom Report			<b>Client Prov/State:</b> ON	
<b>Report Date:</b>	4/18/2011			<b>Search Radius (km):</b> 0.25	
<b>Date Received:</b>	4/8/2011 11:36:19 AM			<b>X:</b> -79.639667	
<b>Previous Site Name:</b>				<b>Y:</b> 43.717479	
<b>Lot/Building Size:</b>					
<b>Additional Info Ordered:</b>					
<a href="#">35</a>	28 of 54	NW/299.5	161.0 / 1.17	SHOPPERS DRUG MART #0770 (WESTWOOD MALL) 7205 GOREWAY DRIVE MISSISSAUGA ON L4T2T9	PES
<b>Detail Licence No:</b>				<b>Operator Box:</b>	
<b>Licence No:</b>	13059			<b>Operator Class:</b>	
<b>Status:</b>				<b>Operator No:</b>	
<b>Approval Date:</b>				<b>Operator Type:</b>	
<b>Report Source:</b>	Legacy Licenses (Excluding TS)			<b>Oper Area Code:</b> 905	

Map Key	Number of Records	Direction/ Distance (m)	Elev/Diff (m)	Site	DB
<b>Licence Type:</b> Limited Vendor <b>Licence Type Code:</b> 23 <b>Licence Class:</b> 01 <b>Licence Control:</b> <b>Latitude:</b> <b>Longitude:</b> <b>Lot:</b> <b>Concession:</b> <b>Region:</b> <b>District:</b> <b>County:</b> <b>Trade Name:</b> <b>PDF Link:</b>					
<b>Oper Phone No:</b> 6777181 <b>Operator Ext:</b> <b>Operator Lot:</b> <b>Oper Concession:</b> <b>Operator Region:</b> <b>Operator District:</b> <b>Operator County:</b> <b>Op Municipality:</b> <b>Post Office Box:</b> <b>MOE District:</b> <b>SWP Area Name:</b>					
<a href="#">35</a>	29 of 54	NW/299.5	161.0 / 1.17	METRO ONTARIO INC O/A METRO/FOOD BASICS # 683 7205 Goreway Drive Mississauga ON L4T 2T9	PES
<b>Detail Licence No:</b> 23-01-15229-0 <b>Licence No:</b> <b>Status:</b> <b>Approval Date:</b> <b>Report Source:</b> <b>Licence Type:</b> LIMITED <b>Licence Type Code:</b> <b>Licence Class:</b> <b>Licence Control:</b> <b>Latitude:</b> <b>Longitude:</b> <b>Lot:</b> <b>Concession:</b> <b>Region:</b> <b>District:</b> <b>County:</b> <b>Trade Name:</b> <b>PDF Link:</b>					
<b>Operator Box:</b> <b>Operator Class:</b> <b>Operator No:</b> <b>Operator Type:</b> <b>Oper Area Code:</b> <b>Oper Phone No:</b> <b>Operator Ext:</b> <b>Operator Lot:</b> <b>Oper Concession:</b> <b>Operator Region:</b> <b>Operator District:</b> <b>Operator County:</b> <b>Op Municipality:</b> <b>Post Office Box:</b> <b>MOE District:</b> <b>SWP Area Name:</b>					
<a href="#">35</a>	30 of 54	NW/299.5	161.0 / 1.17	Walmart Canada Corp. 7205 GOREWAY DR MALTON ON	GEN
<b>Generator No:</b> ON7137116 <b>Status:</b> <b>Approval Years:</b> 2013 <b>Contam. Facility:</b> <b>MHSW Facility:</b> <b>SIC Code:</b> 452999, 441320, 441310 <b>SIC Description:</b> ALL OTHER MISCELLANEOUS GENERAL MERCHANDISE STORES, TIRE DEALERS, AUTOMOTIVE PARTS AND ACCESSORIES STORES					
<b>PO Box No:</b> <b>Country:</b> <b>Choice of Contact:</b> <b>Co Admin:</b> <b>Phone No Admin:</b>					
<b>Detail(s)</b>					
<b>Waste Class:</b> 122 <b>Waste Class Desc:</b> ALKALINE WASTES - OTHER METALS					
<a href="#">35</a>	31 of 54	NW/299.5	161.0 / 1.17	Westwood Mall Holdings Limited 7205 Goreway Dr Mississauga ON M2N 5R5	ECA
<b>Approval No:</b> 9371-A4DPSY <b>MOE District:</b> Halton-Peel					

Map Key	Number of Records	Direction/ Distance (m)	Elev/Diff (m)	Site	DB
Approval Date:	2016-01-25			City:	
Status:	Approved			Longitude:	-79.63781
Record Type:	ECA			Latitude:	43.71815
Link Source:	IDS			Geometry X:	
SWP Area Name:	Toronto			Geometry Y:	
Approval Type:		ECA-MUNICIPAL AND PRIVATE SEWAGE WORKS			
Project Type:		MUNICIPAL AND PRIVATE SEWAGE WORKS			
Address:		7205 Goreway Dr			
Full Address:					
Full PDF Link:		https://www.accessenvironment.ene.gov.on.ca/instruments/5824-9TTKG8-14.pdf			

<a href="#">35</a>	32 of 54	NW/299.5	161.0 / 1.17	Mississauga ON	WWIS
Well ID:	7232444			Data Entry Status:	
Construction Date:				Data Src:	
Primary Water Use:				Date Received:	11/25/2014
Sec. Water Use:				Selected Flag:	Yes
Final Well Status:	0			Abandonment Rec:	
Water Type:				Contractor:	7148
Casing Material:				Form Version:	7
Audit No:	Z198908			Owner:	
Tag:	A149660			Street Name:	7205 GOREWAY DRIVE
Construction Method:				County:	
Elevation (m):				Municipality:	
Elevation Reliability:				Site Info:	
Depth to Bedrock:				Lot:	
Well Depth:				Concession:	
Overburden/Bedrock:				Concession Name:	
Pump Rate:				Easting NAD83:	
Static Water Level:				Northing NAD83:	
Flowing (Y/N):				Zone:	
Flow Rate:				UTM Reliability:	
Clear/Cloudy:					

#### Bore Hole Information

Bore Hole ID:	1005238542			Elevation:	
DP2BR:				Elevrc:	
Spatial Status:				Zone:	
Code OB:				East83:	
Code OB Desc:				North83:	
Open Hole:				Org CS:	UTM83
Cluster Kind:				UTMRC:	9
Date Completed:	10/1/2014			UTMRC Desc:	unknown UTM
Remarks:				Location Method:	wwr
Elevrc Desc:					
Location Source Date:					
Improvement Location Source:					
Improvement Location Method:					
Source Revision Comment:					
Supplier Comment:					

#### Pipe Information

Pipe ID:	1005459972
Casing No:	0
Comment:	
Alt Name:	

#### Construction Record - Casing

Map Key	Number of Records	Direction/ Distance (m)	Elev/Diff (m)	Site	DB
<b>Casing ID:</b>		1005459976			
<b>Layer:</b>					
<b>Material:</b>					
<b>Open Hole or Material:</b>					
<b>Depth From:</b>					
<b>Depth To:</b>					
<b>Casing Diameter:</b>					
<b>Casing Diameter UOM:</b>		inch			
<b>Casing Depth UOM:</b>		ft			
<b><u>Construction Record - Screen</u></b>					
<b>Screen ID:</b>		1005459977			
<b>Layer:</b>					
<b>Slot:</b>					
<b>Screen Top Depth:</b>					
<b>Screen End Depth:</b>					
<b>Screen Material:</b>					
<b>Screen Depth UOM:</b>		ft			
<b>Screen Diameter UOM:</b>		inch			
<b>Screen Diameter:</b>					
<b><u>Hole Diameter</u></b>					
<b>Hole ID:</b>		1005459974			
<b>Diameter:</b>					
<b>Depth From:</b>					
<b>Depth To:</b>					
<b>Hole Depth UOM:</b>		ft			
<b>Hole Diameter UOM:</b>		inch			

<b>35</b>	<b>33 of 54</b>	<b>NW/299.5</b>	<b>161.0 / 1.17</b>	<b>Mississauga ON</b>	<b>WWIS</b>
<b>Well ID:</b>	7232445			<b>Data Entry Status:</b>	
<b>Construction Date:</b>				<b>Data Src:</b>	
<b>Primary Water Use:</b>				<b>Date Received:</b>	11/25/2014
<b>Sec. Water Use:</b>				<b>Selected Flag:</b>	Yes
<b>Final Well Status:</b>	0			<b>Abandonment Rec:</b>	Yes
<b>Water Type:</b>				<b>Contractor:</b>	7148
<b>Casing Material:</b>				<b>Form Version:</b>	7
<b>Audit No:</b>	Z198909			<b>Owner:</b>	
<b>Tag:</b>				<b>Street Name:</b>	7205 GOREWAY DRIVE
<b>Construction Method:</b>				<b>County:</b>	
<b>Elevation (m):</b>				<b>Municipality:</b>	
<b>Elevation Reliability:</b>				<b>Site Info:</b>	
<b>Depth to Bedrock:</b>				<b>Lot:</b>	
<b>Well Depth:</b>				<b>Concession:</b>	
<b>Overburden/Bedrock:</b>				<b>Concession Name:</b>	
<b>Pump Rate:</b>				<b>Easting NAD83:</b>	
<b>Static Water Level:</b>				<b>Northing NAD83:</b>	
<b>Flowing (Y/N):</b>				<b>Zone:</b>	
<b>Flow Rate:</b>				<b>UTM Reliability:</b>	
<b>Clear/Cloudy:</b>					
<b><u>Bore Hole Information</u></b>					
<b>Bore Hole ID:</b>	1005238545			<b>Elevation:</b>	
<b>DP2BR:</b>				<b>Elevrc:</b>	
<b>Spatial Status:</b>				<b>Zone:</b>	
<b>Code OB:</b>				<b>East83:</b>	

<i>Map Key</i>	<i>Number of Records</i>	<i>Direction/ Distance (m)</i>	<i>Elev/Diff (m)</i>	<i>Site</i>	<i>DB</i>
<b>Code OB Desc:</b>				<b>North83:</b>	
<b>Open Hole:</b>				<b>Org CS:</b>	UTM83
<b>Cluster Kind:</b>				<b>UTMRC:</b>	9
<b>Date Completed:</b>	10/1/2014			<b>UTMRC Desc:</b>	unknown UTM
<b>Remarks:</b>				<b>Location Method:</b>	wwr
<b>Elevrc Desc:</b>					
<b>Location Source Date:</b>					
<b>Improvement Location Source:</b>					
<b>Improvement Location Method:</b>					
<b>Source Revision Comment:</b>					
<b>Supplier Comment:</b>					
<b><u>Annular Space/Abandonment Sealing Record</u></b>					
<b>Plug ID:</b>		1005461857			
<b>Layer:</b>		1			
<b>Plug From:</b>		0			
<b>Plug To:</b>		8			
<b>Plug Depth UOM:</b>		ft			
<b><u>Pipe Information</u></b>					
<b>Pipe ID:</b>		1005460056			
<b>Casing No:</b>		0			
<b>Comment:</b>					
<b>Alt Name:</b>					
<b><u>Construction Record - Casing</u></b>					
<b>Casing ID:</b>		1005460060			
<b>Layer:</b>					
<b>Material:</b>					
<b>Open Hole or Material:</b>					
<b>Depth From:</b>					
<b>Depth To:</b>					
<b>Casing Diameter:</b>					
<b>Casing Diameter UOM:</b>		inch			
<b>Casing Depth UOM:</b>		ft			
<b><u>Construction Record - Screen</u></b>					
<b>Screen ID:</b>		1005460061			
<b>Layer:</b>					
<b>Slot:</b>					
<b>Screen Top Depth:</b>					
<b>Screen End Depth:</b>					
<b>Screen Material:</b>					
<b>Screen Depth UOM:</b>		ft			
<b>Screen Diameter UOM:</b>		inch			
<b>Screen Diameter:</b>					
<b><u>Hole Diameter</u></b>					
<b>Hole ID:</b>		1005460058			
<b>Diameter:</b>					
<b>Depth From:</b>					
<b>Depth To:</b>					
<b>Hole Depth UOM:</b>		ft			
<b>Hole Diameter UOM:</b>		inch			

Map Key	Number of Records	Direction/ Distance (m)	Elev/Diff (m)	Site	DB
<a href="#">35</a>	34 of 54	NW/299.5	161.0 / 1.17	Region of Peel Westwood Square 7205 Goreway Dr., Suite B7 Mississauga ON L4T 2T9	GEN
<b>Generator No:</b>	ON4699337			<b>PO Box No:</b>	
<b>Status:</b>				<b>Country:</b>	Canada
<b>Approval Years:</b>	2016			<b>Choice of Contact:</b>	CO_OFFICIAL
<b>Contam. Facility:</b>	No			<b>Co Admin:</b>	Michelle McPherson
<b>MHSW Facility:</b>	No			<b>Phone No Admin:</b>	905-791-7800 Ext.2867
<b>SIC Code:</b>	621990				
<b>SIC Description:</b>	ALL OTHER AMBULATORY HEALTH CARE SERVICES				
<b>Detail(s)</b>					
<b>Waste Class:</b>	312				
<b>Waste Class Desc:</b>	PATHOLOGICAL WASTES				

<a href="#">35</a>	35 of 54	NW/299.5	161.0 / 1.17	Walmart Canada Corp. 7205 GOREWAY DR MALTON ON L4T 2T9	GEN
<b>Generator No:</b>	ON7137116			<b>PO Box No:</b>	
<b>Status:</b>				<b>Country:</b>	Canada
<b>Approval Years:</b>	2016			<b>Choice of Contact:</b>	CO_OFFICIAL
<b>Contam. Facility:</b>	No			<b>Co Admin:</b>	Jason Fries
<b>MHSW Facility:</b>	No			<b>Phone No Admin:</b>	905-821-2111 Ext.75127
<b>SIC Code:</b>	452999, 441320, 441310				
<b>SIC Description:</b>	ALL OTHER MISCELLANEOUS GENERAL MERCHANDISE STORES, TIRE DEALERS, AUTOMOTIVE PARTS AND ACCESSORIES STORES				
<b>Detail(s)</b>					
<b>Waste Class:</b>	312				
<b>Waste Class Desc:</b>	PATHOLOGICAL WASTES				
<b>Waste Class:</b>	122				
<b>Waste Class Desc:</b>	ALKALINE WASTES - OTHER METALS				
<b>Waste Class:</b>	112				
<b>Waste Class Desc:</b>	ACID WASTE - HEAVY METALS				
<b>Waste Class:</b>	331				
<b>Waste Class Desc:</b>	WASTE COMPRESSED GASES				
<b>Waste Class:</b>	242				
<b>Waste Class Desc:</b>	HALOGENATED PESTICIDES				
<b>Waste Class:</b>	145				
<b>Waste Class Desc:</b>	PAINT/PIGMENT/COATING RESIDUES				
<b>Waste Class:</b>	263				
<b>Waste Class Desc:</b>	ORGANIC LABORATORY CHEMICALS				
<b>Waste Class:</b>	148				
<b>Waste Class Desc:</b>	INORGANIC LABORATORY CHEMICALS				

<a href="#">35</a>	36 of 54	NW/299.5	161.0 / 1.17	Walmart Canada Corp. 7205 GOREWAY DR MALTON ON L4T 2T9	GEN
<b>Generator No:</b>	ON7137116			<b>PO Box No:</b>	
<b>Status:</b>				<b>Country:</b>	Canada
<b>Approval Years:</b>	2015			<b>Choice of Contact:</b>	CO_ADMIN



Map Key	Number of Records	Direction/ Distance (m)	Elev/Diff (m)	Site	DB
<b>Contam. Facility:</b> <b>MHSW Facility:</b> <b>SIC Code:</b> <b>SIC Description:</b>	No No 452999, 441320, 441310			<b>Co Admin:</b> <b>Phone No Admin:</b> Terry Yee 905-821-2111 Ext.78027	
ALL OTHER MISCELLANEOUS GENERAL MERCHANDISE STORES, TIRE DEALERS, AUTOMOTIVE PARTS AND ACCESSORIES STORES					
<b>Detail(s)</b>					
<b>Waste Class:</b> <b>Waste Class Desc:</b>	263 ORGANIC LABORATORY CHEMICALS				
<b>Waste Class:</b> <b>Waste Class Desc:</b>	148 INORGANIC LABORATORY CHEMICALS				
<b>Waste Class:</b> <b>Waste Class Desc:</b>	331 WASTE COMPRESSED GASES				
<b>Waste Class:</b> <b>Waste Class Desc:</b>	312 PATHOLOGICAL WASTES				
<b>Waste Class:</b> <b>Waste Class Desc:</b>	122 ALKALINE WASTES - OTHER METALS				
<b>Waste Class:</b> <b>Waste Class Desc:</b>	145 PAINT/PIGMENT/COATING RESIDUES				
<b>Waste Class:</b> <b>Waste Class Desc:</b>	242 HALOGENATED PESTICIDES				

[35](#)      37 of 54      **NW/299.5**      **161.0 / 1.17**      **Region of Peel**  
**Westwood Square 7205 Goreway Dr., Suite B7**  
**Mississauga ON L4T 2T9**      **GEN**

<b>Generator No:</b>	ON4699337	<b>PO Box No:</b>	
<b>Status:</b>		<b>Country:</b>	Canada
<b>Approval Years:</b>	2015	<b>Choice of Contact:</b>	CO_OFFICIAL
<b>Contam. Facility:</b>	No	<b>Co Admin:</b>	Michelle McPherson
<b>MHSW Facility:</b>	No	<b>Phone No Admin:</b>	905-791-7800 Ext.2867
<b>SIC Code:</b>	621990		
<b>SIC Description:</b>	ALL OTHER AMBULATORY HEALTH CARE SERVICES		

**Detail(s)**

**Waste Class:** 312  
**Waste Class Desc:** PATHOLOGICAL WASTES

[35](#)      38 of 54      **NW/299.5**      **161.0 / 1.17**      **Pharwaha Drugs Limited**  
**7205 GOREWAY DRIVE**  
**Mississauga ON L4T 2T9**      **GEN**

<b>Generator No:</b>	ON2647257	<b>PO Box No:</b>	
<b>Status:</b>		<b>Country:</b>	Canada
<b>Approval Years:</b>	2015	<b>Choice of Contact:</b>	CO_ADMIN
<b>Contam. Facility:</b>	No	<b>Co Admin:</b>	Nastran Najafi-Fard
<b>MHSW Facility:</b>	No	<b>Phone No Admin:</b>	416-493-1220 Ext.3218
<b>SIC Code:</b>	446110		
<b>SIC Description:</b>	446110		

**Detail(s)**

**Waste Class:** 261  
**Waste Class Desc:** PHARMACEUTICALS

Map Key	Number of Records	Direction/ Distance (m)	Elev/Diff (m)	Site	DB
<b>Waste Class:</b>		312			
<b>Waste Class Desc:</b>		PATHOLOGICAL WASTES			
<a href="#">35</a>	39 of 54	NW/299.5	161.0 / 1.17	Region of Peel Westwood Square 7205 Goreway Dr., Suite B7 Mississauga ON L4T 2T9	GEN
<b>Generator No:</b>	ON4699337			<b>PO Box No:</b>	
<b>Status:</b>				<b>Country:</b>	Canada
<b>Approval Years:</b>	2014			<b>Choice of Contact:</b>	CO_OFFICIAL
<b>Contam. Facility:</b>	No			<b>Co Admin:</b>	Michelle McPherson
<b>MHSW Facility:</b>	No			<b>Phone No Admin:</b>	905-791-7800 Ext.2867
<b>SIC Code:</b>	621990				
<b>SIC Description:</b>	ALL OTHER AMBULATORY HEALTH CARE SERVICES				
<b>Detail(s)</b>					
<b>Waste Class:</b>		312			
<b>Waste Class Desc:</b>		PATHOLOGICAL WASTES			
<a href="#">35</a>	40 of 54	NW/299.5	161.0 / 1.17	Walmart Canada Corp. 7205 GOREWAY DR MALTON ON L4T 2T9	GEN
<b>Generator No:</b>	ON7137116			<b>PO Box No:</b>	
<b>Status:</b>				<b>Country:</b>	Canada
<b>Approval Years:</b>	2014			<b>Choice of Contact:</b>	CO_OFFICIAL
<b>Contam. Facility:</b>	No			<b>Co Admin:</b>	Terry Yee
<b>MHSW Facility:</b>	No			<b>Phone No Admin:</b>	905-821-2111 Ext.78027
<b>SIC Code:</b>	452999, 441320, 441310				
<b>SIC Description:</b>	ALL OTHER MISCELLANEOUS GENERAL MERCHANDISE STORES, TIRE DEALERS, AUTOMOTIVE PARTS AND ACCESSORIES STORES				
<b>Detail(s)</b>					
<b>Waste Class:</b>		122			
<b>Waste Class Desc:</b>		ALKALINE WASTES - OTHER METALS			
<b>Waste Class:</b>		148			
<b>Waste Class Desc:</b>		INORGANIC LABORATORY CHEMICALS			
<b>Waste Class:</b>		263			
<b>Waste Class Desc:</b>		ORGANIC LABORATORY CHEMICALS			
<b>Waste Class:</b>		312			
<b>Waste Class Desc:</b>		PATHOLOGICAL WASTES			
<b>Waste Class:</b>		145			
<b>Waste Class Desc:</b>		PAINT/PIGMENT/COATING RESIDUES			
<b>Waste Class:</b>		331			
<b>Waste Class Desc:</b>		WASTE COMPRESSED GASES			
<a href="#">35</a>	41 of 54	NW/299.5	161.0 / 1.17	PHARWAHA DRUGS LIMITED 7205 GOREWAY DRIVE MISSISSAUGA ON L4T2T9	GEN
<b>Generator No:</b>	ON6059545			<b>PO Box No:</b>	
<b>Status:</b>	Registered			<b>Country:</b>	Canada
<b>Approval Years:</b>	As of Dec 2018			<b>Choice of Contact:</b>	
<b>Contam. Facility:</b>				<b>Co Admin:</b>	

Map Key	Number of Records	Direction/ Distance (m)	Elev/Diff (m)	Site	DB
<b>MHSW Facility:</b> <b>SIC Code:</b> <b>SIC Description:</b>				<b>Phone No Admin:</b>	
<b><u>Detail(s)</u></b>					
<b>Waste Class:</b>		261 A			
<b>Waste Class Desc:</b>		Pharmaceuticals			
<b>Waste Class:</b>		312 P			
<b>Waste Class Desc:</b>		Pathological wastes			
<a href="#">35</a>	42 of 54	NW/299.5	161.0 / 1.17	Walmart Canada Corp. 7205 GOREWAY DR MALTON ON L4T 2T9	GEN
<b>Generator No:</b>		ON7137116		<b>PO Box No:</b>	
<b>Status:</b>		Registered		<b>Country:</b> Canada	
<b>Approval Years:</b>		As of Dec 2018		<b>Choice of Contact:</b>	
<b>Contam. Facility:</b>				<b>Co Admin:</b>	
<b>MHSW Facility:</b>				<b>Phone No Admin:</b>	
<b>SIC Code:</b>					
<b>SIC Description:</b>					
<b><u>Detail(s)</u></b>					
<b>Waste Class:</b>		112 C			
<b>Waste Class Desc:</b>		Acid solutions - containing heavy metals			
<b>Waste Class:</b>		122 C			
<b>Waste Class Desc:</b>		Alkaline slutions - containing other metals and non-metals (not cyanide)			
<b>Waste Class:</b>		145 I			
<b>Waste Class Desc:</b>		Wastes from the use of pigments, coatings and paints			
<b>Waste Class:</b>		148 C			
<b>Waste Class Desc:</b>		Misc. wastes and inorganic chemicals			
<b>Waste Class:</b>		148 I			
<b>Waste Class Desc:</b>		Misc. wastes and inorganic chemicals			
<b>Waste Class:</b>		148 T			
<b>Waste Class Desc:</b>		Misc. wastes and inorganic chemicals			
<b>Waste Class:</b>		242 A			
<b>Waste Class Desc:</b>		Halogenated pesticides and herbicides			
<b>Waste Class:</b>		252 L			
<b>Waste Class Desc:</b>		Waste crankcase oils and lubricants			
<b>Waste Class:</b>		263 I			
<b>Waste Class Desc:</b>		Misc. waste organic chemicals			
<b>Waste Class:</b>		312 P			
<b>Waste Class Desc:</b>		Pathological wastes			
<b>Waste Class:</b>		331 I			
<b>Waste Class Desc:</b>		Waste compressed gases including cylinders			
<a href="#">35</a>	43 of 54	NW/299.5	161.0 / 1.17	Region of Peel Westwood Square 7205 Goreway Dr., Suite B7 Mississauga ON L4T 2T9	GEN

Map Key	Number of Records	Direction/ Distance (m)	Elev/Diff (m)	Site	DB
<b>Generator No:</b> ON4699337 <b>Status:</b> Registered <b>Approval Years:</b> As of Dec 2018 <b>Contam. Facility:</b> <b>MHSW Facility:</b> <b>SIC Code:</b> <b>SIC Description:</b>					
<b>PO Box No:</b> <b>Country:</b> Canada <b>Choice of Contact:</b> <b>Co Admin:</b> <b>Phone No Admin:</b>					
<b>Detail(s)</b>					
<b>Waste Class:</b> 312 P <b>Waste Class Desc:</b> Pathological wastes					
<a href="#">35</a>	44 of 54	NW/299.5	161.0 / 1.17	Wellfort Community Health Services 7205 Goreway Dr Malton ON L4T2T9	GEN
<b>Generator No:</b> ON5054563 <b>Status:</b> Registered <b>Approval Years:</b> As of Dec 2018 <b>Contam. Facility:</b> <b>MHSW Facility:</b> <b>SIC Code:</b> <b>SIC Description:</b>					
<b>PO Box No:</b> <b>Country:</b> Canada <b>Choice of Contact:</b> <b>Co Admin:</b> <b>Phone No Admin:</b>					
<b>Detail(s)</b>					
<b>Waste Class:</b> 312 P <b>Waste Class Desc:</b> Pathological wastes					
<a href="#">35</a>	45 of 54	NW/299.5	161.0 / 1.17	METRO ONTARIO INC O/A METRO/FOOD BASICS # 683 7205 GOREWAY DRIVE MISSISSAUGA ON L4T2T9	PES
<b>Detail Licence No:</b> <b>Licence No:</b> 15229 <b>Status:</b> <b>Approval Date:</b> <b>Report Source:</b> Legacy Licenses (Excluding TS) <b>Licence Type:</b> Limited Vendor <b>Licence Type Code:</b> 23 <b>Licence Class:</b> 01 <b>Licence Control:</b> <b>Latitude:</b> <b>Longitude:</b> <b>Lot:</b> <b>Concession:</b> <b>Region:</b> <b>District:</b> <b>County:</b> <b>Trade Name:</b> <b>PDF Link:</b>					
<b>Operator Box:</b> <b>Operator Class:</b> <b>Operator No:</b> <b>Operator Type:</b> <b>Oper Area Code:</b> 905 <b>Oper Phone No:</b> <b>Operator Ext:</b> <b>Operator Lot:</b> <b>Oper Concession:</b> <b>Operator Region:</b> <b>Operator District:</b> <b>Operator County:</b> <b>Op Municipality:</b> <b>Post Office Box:</b> <b>MOE District:</b> <b>SWP Area Name:</b>					
<a href="#">35</a>	46 of 54	NW/299.5	161.0 / 1.17	GOREWAY FOOD CITY 7205 GOREWAY DRIVE MALTON ON L4T2T9	PES
<b>Detail Licence No:</b> <b>Licence No:</b> 10474 <b>Status:</b>					
<b>Operator Box:</b> <b>Operator Class:</b> <b>Operator No:</b>					

Map Key	Number of Records	Direction/ Distance (m)	Elev/Diff (m)	Site	DB	
<b>Approval Date:</b> <b>Report Source:</b> <b>Licence Type:</b> <b>Licence Type Code:</b> <b>Licence Class:</b> <b>Licence Control:</b> <b>Latitude:</b> <b>Longitude:</b> <b>Lot:</b> <b>Concession:</b> <b>Region:</b> <b>District:</b> <b>County:</b> <b>Trade Name:</b> <b>PDF Link:</b>	Legacy Licenses (Excluding TS) Retail Vendor Class 03 21 03			<b>Operator Type:</b> <b>Oper Area Code:</b> <b>Oper Phone No:</b> <b>Operator Ext:</b> <b>Operator Lot:</b> <b>Oper Concession:</b> <b>Operator Region:</b> <b>Operator District:</b> <b>Operator County:</b> <b>Op Municipality:</b> <b>Post Office Box:</b> <b>MOE District:</b> <b>SWP Area Name:</b>	416 6726068	

<a href="#">35</a>	47 of 54	NW/299.5	161.0 / 1.17	TOWERS DEPARTMENT STORE STORE #60 7205 GOREWAY DRIVE / WESTWOOD MALL MALTON ON L4T2T9	PES	
<b>Detail Licence No:</b> <b>Licence No:</b> <b>Status:</b> <b>Approval Date:</b> <b>Report Source:</b> <b>Licence Type:</b> <b>Licence Type Code:</b> <b>Licence Class:</b> <b>Licence Control:</b> <b>Latitude:</b> <b>Longitude:</b> <b>Lot:</b> <b>Concession:</b> <b>Region:</b> <b>District:</b> <b>County:</b> <b>Trade Name:</b> <b>PDF Link:</b>	07792 Legacy Licenses (Excluding TS) Retail Vendor Class 03 21 03			<b>Operator Box:</b> <b>Operator Class:</b> <b>Operator No:</b> <b>Operator Type:</b> <b>Oper Area Code:</b> <b>Oper Phone No:</b> <b>Operator Ext:</b> <b>Operator Lot:</b> <b>Oper Concession:</b> <b>Operator Region:</b> <b>Operator District:</b> <b>Operator County:</b> <b>Op Municipality:</b> <b>Post Office Box:</b> <b>MOE District:</b> <b>SWP Area Name:</b>	416 6712100	

<a href="#">35</a>	48 of 54	NW/299.5	161.0 / 1.17	WESTWOOD HOME HARDWARE 7205 GOREWAY DR, UNIT 75 MISSISSAUGA ON L4T2T9	PES	
<b>Detail Licence No:</b> <b>Licence No:</b> <b>Status:</b> <b>Approval Date:</b> <b>Report Source:</b> <b>Licence Type:</b> <b>Licence Type Code:</b> <b>Licence Class:</b> <b>Licence Control:</b> <b>Latitude:</b> <b>Longitude:</b> <b>Lot:</b> <b>Concession:</b> <b>Region:</b> <b>District:</b> <b>County:</b> <b>Trade Name:</b> <b>PDF Link:</b>	09469 Legacy Licenses (Excluding TS) Retail Vendor Class 03 21 03			<b>Operator Box:</b> <b>Operator Class:</b> <b>Operator No:</b> <b>Operator Type:</b> <b>Oper Area Code:</b> <b>Oper Phone No:</b> <b>Operator Ext:</b> <b>Operator Lot:</b> <b>Oper Concession:</b> <b>Operator Region:</b> <b>Operator District:</b> <b>Operator County:</b> <b>Op Municipality:</b> <b>Post Office Box:</b> <b>MOE District:</b> <b>SWP Area Name:</b>	905 6770234	

Map Key	Number of Records	Direction/ Distance (m)	Elev/Diff (m)	Site	DB
<a href="#">35</a>	49 of 54	NW/299.5	161.0 / 1.17	WESTWOOD HOME HARDWARE 7205 GOREWAY DR, UNIT 75 MISSISSAUGA ON L4T2T9	PES
<b>Detail Licence No:</b>	23-01-09469-0			<b>Operator Box:</b>	
<b>Licence No:</b>	09469			<b>Operator Class:</b>	
<b>Status:</b>				<b>Operator No:</b>	
<b>Approval Date:</b>				<b>Operator Type:</b>	
<b>Report Source:</b>	Legacy Licenses (Excluding TS)			<b>Oper Area Code:</b>	905
<b>Licence Type:</b>	Limited Vendor			<b>Oper Phone No:</b>	6770234
<b>Licence Type Code:</b>	23			<b>Operator Ext:</b>	
<b>Licence Class:</b>	01			<b>Operator Lot:</b>	
<b>Licence Control:</b>	0			<b>Oper Concession:</b>	
<b>Latitude:</b>				<b>Operator Region:</b>	3
<b>Longitude:</b>				<b>Operator District:</b>	1
<b>Lot:</b>				<b>Operator County:</b>	49
<b>Concession:</b>				<b>Op Municipality:</b>	
<b>Region:</b>				<b>Post Office Box:</b>	
<b>District:</b>				<b>MOE District:</b>	
<b>County:</b>				<b>SWP Area Name:</b>	
<b>Trade Name:</b>					
<b>PDF Link:</b>					
<a href="#">35</a>	50 of 54	NW/299.5	161.0 / 1.17	FEELIN' SECURE LTD. 7205 GOREWAY DR., P.O. BOX 59209 MISSISSAUGA ON L4T4J1	PES
<b>Detail Licence No:</b>				<b>Operator Box:</b>	
<b>Licence No:</b>	00599			<b>Operator Class:</b>	
<b>Status:</b>				<b>Operator No:</b>	
<b>Approval Date:</b>				<b>Operator Type:</b>	
<b>Report Source:</b>	Legacy Licenses (Excluding TS)			<b>Oper Area Code:</b>	905
<b>Licence Type:</b>	Wholesale Vendor Ltd. Class 02			<b>Oper Phone No:</b>	4051384
<b>Licence Type Code:</b>	20			<b>Operator Ext:</b>	
<b>Licence Class:</b>	02			<b>Operator Lot:</b>	
<b>Licence Control:</b>				<b>Oper Concession:</b>	
<b>Latitude:</b>				<b>Operator Region:</b>	
<b>Longitude:</b>				<b>Operator District:</b>	
<b>Lot:</b>				<b>Operator County:</b>	
<b>Concession:</b>				<b>Op Municipality:</b>	
<b>Region:</b>				<b>Post Office Box:</b>	
<b>District:</b>				<b>MOE District:</b>	
<b>County:</b>				<b>SWP Area Name:</b>	
<b>Trade Name:</b>					
<b>PDF Link:</b>					
<a href="#">35</a>	51 of 54	NW/299.5	161.0 / 1.17	PHARWAHA DRUGS LIMITED 7205 GOREWAY DRIVE MISSISSAUGA ON L4T2T9	GEN
<b>Generator No:</b>	ON6059545			<b>PO Box No:</b>	
<b>Status:</b>	Registered			<b>Country:</b>	Canada
<b>Approval Years:</b>	As of Oct 2019			<b>Choice of Contact:</b>	
<b>Contam. Facility:</b>				<b>Co Admin:</b>	
<b>MHSW Facility:</b>				<b>Phone No Admin:</b>	
<b>SIC Code:</b>					
<b>SIC Description:</b>					
<b><u>Detail(s)</u></b>					

Map Key	Number of Records	Direction/ Distance (m)	Elev/Diff (m)	Site	DB
<b>Waste Class:</b>		312 P			
<b>Waste Class Desc:</b>		Pathological wastes			
<b>Waste Class:</b>		261 A			
<b>Waste Class Desc:</b>		Pharmaceuticals			
<a href="#">35</a>	52 of 54	NW/299.5	161.0 / 1.17	<b>Wellfort Community Health Services 7205 Goreway Dr Malton ON L4T2T9</b>	GEN
<b>Generator No:</b>		ON5054563		<b>PO Box No:</b>	
<b>Status:</b>		Registered		<b>Country:</b> Canada	
<b>Approval Years:</b>		As of Oct 2019		<b>Choice of Contact:</b>	
<b>Contam. Facility:</b>				<b>Co Admin:</b>	
<b>MHSW Facility:</b>				<b>Phone No Admin:</b>	
<b>SIC Code:</b>					
<b>SIC Description:</b>					
<b><u>Detail(s)</u></b>					
<b>Waste Class:</b>		312 P			
<b>Waste Class Desc:</b>		Pathological wastes			
<a href="#">35</a>	53 of 54	NW/299.5	161.0 / 1.17	<b>Region of Peel Westwood Square 7205 Goreway Dr., Suite B7 Mississauga ON L4T 2T9</b>	GEN
<b>Generator No:</b>		ON4699337		<b>PO Box No:</b>	
<b>Status:</b>		Registered		<b>Country:</b> Canada	
<b>Approval Years:</b>		As of Oct 2019		<b>Choice of Contact:</b>	
<b>Contam. Facility:</b>				<b>Co Admin:</b>	
<b>MHSW Facility:</b>				<b>Phone No Admin:</b>	
<b>SIC Code:</b>					
<b>SIC Description:</b>					
<b><u>Detail(s)</u></b>					
<b>Waste Class:</b>		312 P			
<b>Waste Class Desc:</b>		Pathological wastes			
<a href="#">35</a>	54 of 54	NW/299.5	161.0 / 1.17	<b>Walmart Canada Corp. 7205 GOREWAY DR MALTON ON L4T 2T9</b>	GEN
<b>Generator No:</b>		ON7137116		<b>PO Box No:</b>	
<b>Status:</b>		Registered		<b>Country:</b> Canada	
<b>Approval Years:</b>		As of Oct 2019		<b>Choice of Contact:</b>	
<b>Contam. Facility:</b>				<b>Co Admin:</b>	
<b>MHSW Facility:</b>				<b>Phone No Admin:</b>	
<b>SIC Code:</b>					
<b>SIC Description:</b>					
<b><u>Detail(s)</u></b>					
<b>Waste Class:</b>		263 I			
<b>Waste Class Desc:</b>		Misc. waste organic chemicals			
<b>Waste Class:</b>		122 C			
<b>Waste Class Desc:</b>		Alkaline slutions - containing other metals and non-metals (not cyanide)			
<b>Waste Class:</b>		252 L			

Map Key	Number of Records	Direction/ Distance (m)	Elev/Diff (m)	Site	DB
<b>Waste Class Desc:</b>		Waste crankcase oils and lubricants			
<b>Waste Class:</b>		112 C			
<b>Waste Class Desc:</b>		Acid solutions - containing heavy metals			
<b>Waste Class:</b>		145 I			
<b>Waste Class Desc:</b>		Wastes from the use of pigments, coatings and paints			
<b>Waste Class:</b>		261 A			
<b>Waste Class Desc:</b>		Pharmaceuticals			
<b>Waste Class:</b>		331 I			
<b>Waste Class Desc:</b>		Waste compressed gases including cylinders			
<b>Waste Class:</b>		312 P			
<b>Waste Class Desc:</b>		Pathological wastes			
<b>Waste Class:</b>		148 I			
<b>Waste Class Desc:</b>		Misc. wastes and inorganic chemicals			
<b>Waste Class:</b>		261 L			
<b>Waste Class Desc:</b>		Pharmaceuticals			
<b>Waste Class:</b>		148 C			
<b>Waste Class Desc:</b>		Misc. wastes and inorganic chemicals			
<b>Waste Class:</b>		148 T			
<b>Waste Class Desc:</b>		Misc. wastes and inorganic chemicals			
<b>Waste Class:</b>		242 A			
<b>Waste Class Desc:</b>		Halogenated pesticides and herbicides			

[36](#)      1 of 5      SE/299.9      159.8 / 0.00      LISLE KELCO LTD.  
3525 NASHUA DRIVE      GEN  
MISSISSAUGA ON L4V 1R1

<b>Generator No:</b>	ON0787801	<b>PO Box No:</b>	
<b>Status:</b>		<b>Country:</b>	
<b>Approval Years:</b>	88,89,90	<b>Choice of Contact:</b>	
<b>Contam. Facility:</b>		<b>Co Admin:</b>	
<b>MHSW Facility:</b>		<b>Phone No Admin:</b>	
<b>SIC Code:</b>	0000		
<b>SIC Description:</b>	*** NOT DEFINED ***		

**Detail(s)**

<b>Waste Class:</b>	212
<b>Waste Class Desc:</b>	ALIPHATIC SOLVENTS
<b>Waste Class:</b>	112
<b>Waste Class Desc:</b>	ACID WASTE - HEAVY METALS
<b>Waste Class:</b>	241
<b>Waste Class Desc:</b>	HALOGENATED SOLVENTS

[36](#)      2 of 5      SE/299.9      159.8 / 0.00      LISLE KELCO LTD. 24-596  
3525 NASHUA DRIVE      GEN  
MISSISSAUGA ON L4V 1R1

<b>Generator No:</b>	ON0787801	<b>PO Box No:</b>	
<b>Status:</b>		<b>Country:</b>	
<b>Approval Years:</b>	92,93,94,95,96,97,98	<b>Choice of Contact:</b>	
<b>Contam. Facility:</b>		<b>Co Admin:</b>	



Map Key	Number of Records	Direction/ Distance (m)	Elev/Diff (m)	Site	DB
<b>MHSW Facility:</b> <b>SIC Code:</b> <b>SIC Description:</b>	5951			<b>Phone No Admin:</b>	
		PHOTO. EQUIP./SUP.			
<b><u>Detail(s)</u></b>					
<b>Waste Class:</b> <b>Waste Class Desc:</b>		112 ACID WASTE - HEAVY METALS			
<b>Waste Class:</b> <b>Waste Class Desc:</b>		212 ALIPHATIC SOLVENTS			
<b>Waste Class:</b> <b>Waste Class Desc:</b>		241 HALOGENATED SOLVENTS			
<b><u>36</u></b>	<b>3 of 5</b>	<b>SE/299.9</b>	<b>159.8 / 0.00</b>	<b>LISLE KELCO LIMITED 3525 NASHUA DRIVE MISSISSAUGA ON L4V 1R1</b>	<b>GEN</b>
<b>Generator No:</b> <b>Status:</b> <b>Approval Years:</b> <b>Contam. Facility:</b> <b>MHSW Facility:</b> <b>SIC Code:</b> <b>SIC Description:</b>	ON0787801  99,00,01  5951	PHOTO. EQUIP./SUP.		<b>PO Box No:</b> <b>Country:</b> <b>Choice of Contact:</b> <b>Co Admin:</b> <b>Phone No Admin:</b>	
<b><u>Detail(s)</u></b>					
<b>Waste Class:</b> <b>Waste Class Desc:</b>		112 ACID WASTE - HEAVY METALS			
<b>Waste Class:</b> <b>Waste Class Desc:</b>		212 ALIPHATIC SOLVENTS			
<b>Waste Class:</b> <b>Waste Class Desc:</b>		241 HALOGENATED SOLVENTS			
<b><u>36</u></b>	<b>4 of 5</b>	<b>SE/299.9</b>	<b>159.8 / 0.00</b>	<b>Emery Investments 3525 Nashua Drive Mississauga ON L4V 1R1</b>	<b>GEN</b>
<b>Generator No:</b> <b>Status:</b> <b>Approval Years:</b> <b>Contam. Facility:</b> <b>MHSW Facility:</b> <b>SIC Code:</b> <b>SIC Description:</b>	ON8302303  04  531310	Real Estate Property Managers		<b>PO Box No:</b> <b>Country:</b> <b>Choice of Contact:</b> <b>Co Admin:</b> <b>Phone No Admin:</b>	
<b><u>36</u></b>	<b>5 of 5</b>	<b>SE/299.9</b>	<b>159.8 / 0.00</b>	<b>Unipac Packaging Products Ltd. 3525 Nashua Dr Mississauga ON L4V 1R1</b>	<b>SCT</b>
<b>Established:</b> <b>Plant Size (ft²):</b> <b>Employment:</b>		01-AUG-77 12000			
<b><u>--Details--</u></b>					
<b>Description:</b> <b>SIC/NAICS Code:</b>		Industrial Machinery, Equipment and Supplies Wholesaler-Distributors 417230			

Map Key	Number of Records	Direction/ Distance (m)	Elev/Diff (m)	Site	DB
<b>Description:</b>		General Warehousing and Storage			
<b>SIC/NAICS Code:</b>		493110			
<b>Description:</b>		Other Paper and Disposable Plastic Product Wholesaler-Distributors			
<b>SIC/NAICS Code:</b>		418220			
<b>Description:</b>		General-Line Food Wholesaler-Distributors			
<b>SIC/NAICS Code:</b>		413110			
<a href="#">37</a>	1 of 1	NE/298.2	162.9 / 3.03	[s21] 7065 Darcel Ave. Mississauga ON	SPL
<b>Ref No:</b>	4175-A9QUX2			<b>Discharger Report:</b>	
<b>Site No:</b>	NA			<b>Material Group:</b>	
<b>Incident Dt:</b>	2016/05/07			<b>Health/Env Conseq:</b>	
<b>Year:</b>				<b>Client Type:</b>	
<b>Incident Cause:</b>				<b>Sector Type:</b>	Miscellaneous Communal
<b>Incident Event:</b>	Dumping			<b>Agency Involved:</b>	
<b>Contaminant Code:</b>	27			<b>Nearest Watercourse:</b>	Lake Ontario
<b>Contaminant Name:</b>	DETERGENT			<b>Site Address:</b>	7065 Darcel Ave.
<b>Contaminant Limit 1:</b>				<b>Site District Office:</b>	
<b>Contam Limit Freq 1:</b>				<b>Site Postal Code:</b>	
<b>Contaminant UN No 1:</b>				<b>Site Region:</b>	
<b>Environment Impact:</b>				<b>Site Municipality:</b>	Mississauga
<b>Nature of Impact:</b>				<b>Site Lot:</b>	
<b>Receiving Medium:</b>				<b>Site Conc:</b>	
<b>Receiving Env:</b>	Surface Water			<b>Northing:</b>	
<b>MOE Response:</b>	No			<b>Easting:</b>	
<b>Dt MOE Arvl on Scn:</b>				<b>Site Geo Ref Accu:</b>	
<b>MOE Reported Dt:</b>	2016/05/07			<b>Site Map Datum:</b>	
<b>Dt Document Closed:</b>				<b>SAC Action Class:</b>	Watercourse Spills
<b>Incident Reason:</b>	Deliberate Act			<b>Source Type:</b>	
<b>Site Name:</b>	Outfall<UNOFFICIAL>				
<b>Site County/District:</b>					
<b>Site Geo Ref Meth:</b>					
<b>Incident Summary:</b>	Private Res: 500 mL laundry detergent to Mimico Creek				
<b>Contaminant Qty:</b>	500 mL				
<a href="#">38</a>	1 of 16	SSE/299.6	158.8 / -1.00	MISSISSAUGA, CITY OF MALTON ARENA 3430 DERRY ROAD EAST MISSISSAUGA ON L4T 1A9	GEN
<b>Generator No:</b>	ON0225013			<b>PO Box No:</b>	
<b>Status:</b>				<b>Country:</b>	
<b>Approval Years:</b>	89,90,92,93,97,98,99,00,01,02,03,04,05,06,07,08			<b>Choice of Contact:</b>	
<b>Contam. Facility:</b>				<b>Co Admin:</b>	
<b>MHSW Facility:</b>				<b>Phone No Admin:</b>	
<b>SIC Code:</b>	8364				
<b>SIC Description:</b>	REC./CULTURE ADMIN.				
<b>Detail(s)</b>					
<b>Waste Class:</b>	213				
<b>Waste Class Desc:</b>	PETROLEUM DISTILLATES				
<b>Waste Class:</b>	252				
<b>Waste Class Desc:</b>	WASTE OILS & LUBRICANTS				

Map Key	Number of Records	Direction/ Distance (m)	Elev/Diff (m)	Site	DB
<a href="#">38</a>	2 of 16	SSE/299.6	158.8 / -1.00	MISSISSAUGA, CITY OF 25-596 MALTON ARENA 3430 DERRY ROAD EAST MISSISSAUGA ON L4T 1A9	GEN
<b>Generator No:</b>	ON0225013			<b>PO Box No:</b>	
<b>Status:</b>				<b>Country:</b>	
<b>Approval Years:</b>	94,95,96			<b>Choice of Contact:</b>	
<b>Contam. Facility:</b>				<b>Co Admin:</b>	
<b>MHSW Facility:</b>				<b>Phone No Admin:</b>	
<b>SIC Code:</b>	8364				
<b>SIC Description:</b>	REC./CULTURE ADMIN.				
<b><u>Detail(s)</u></b>					
<b>Waste Class:</b>		213			
<b>Waste Class Desc:</b>		PETROLEUM DISTILLATES			
<b>Waste Class:</b>		252			
<b>Waste Class Desc:</b>		WASTE OILS & LUBRICANTS			
<a href="#">38</a>	3 of 16	SSE/299.6	158.8 / -1.00	MISSISSAUGA, CITY OF MALTON ARENA 3430 DERRY ROAD EAST MISSISSAUGA ON L4T 1A9	GEN
<b>Generator No:</b>	ON0225013			<b>PO Box No:</b>	
<b>Status:</b>				<b>Country:</b>	
<b>Approval Years:</b>	2009			<b>Choice of Contact:</b>	
<b>Contam. Facility:</b>				<b>Co Admin:</b>	
<b>MHSW Facility:</b>				<b>Phone No Admin:</b>	
<b>SIC Code:</b>	713940				
<b>SIC Description:</b>	Fitness and Recreational Sports Centres				
<b><u>Detail(s)</u></b>					
<b>Waste Class:</b>		252			
<b>Waste Class Desc:</b>		WASTE OILS & LUBRICANTS			
<b>Waste Class:</b>		213			
<b>Waste Class Desc:</b>		PETROLEUM DISTILLATES			
<a href="#">38</a>	4 of 16	SSE/299.6	158.8 / -1.00	MISSISSAUGA, CITY OF MALTON ARENA 3430 DERRY ROAD EAST MISSISSAUGA ON L4T 1A9	GEN
<b>Generator No:</b>	ON0225013			<b>PO Box No:</b>	
<b>Status:</b>				<b>Country:</b>	
<b>Approval Years:</b>	2010			<b>Choice of Contact:</b>	
<b>Contam. Facility:</b>				<b>Co Admin:</b>	
<b>MHSW Facility:</b>				<b>Phone No Admin:</b>	
<b>SIC Code:</b>	713940				
<b>SIC Description:</b>	Fitness and Recreational Sports Centres				
<b><u>Detail(s)</u></b>					
<b>Waste Class:</b>		252			
<b>Waste Class Desc:</b>		WASTE OILS & LUBRICANTS			
<b>Waste Class:</b>		213			
<b>Waste Class Desc:</b>		PETROLEUM DISTILLATES			

Map Key	Number of Records	Direction/ Distance (m)	Elev/Diff (m)	Site	DB
<a href="#">38</a>	5 of 16	SSE/299.6	158.8 / -1.00	MISSISSAUGA, CITY OF MALTON ARENA 3430 DERRY ROAD EAST MISSISSAUGA ON L4T 1A9	GEN
<b>Generator No:</b>	ON0225013			<b>PO Box No:</b>	
<b>Status:</b>				<b>Country:</b>	
<b>Approval Years:</b>	2011			<b>Choice of Contact:</b>	
<b>Contam. Facility:</b>				<b>Co Admin:</b>	
<b>MHSW Facility:</b>				<b>Phone No Admin:</b>	
<b>SIC Code:</b>	713940				
<b>SIC Description:</b>	Fitness and Recreational Sports Centres				
<b><u>Detail(s)</u></b>					
<b>Waste Class:</b>		252			
<b>Waste Class Desc:</b>	WASTE OILS & LUBRICANTS				
<b>Waste Class:</b>		213			
<b>Waste Class Desc:</b>	PETROLEUM DISTILLATES				
<a href="#">38</a>	6 of 16	SSE/299.6	158.8 / -1.00	MISSISSAUGA, CITY OF MALTON ARENA 3430 DERRY ROAD EAST MISSISSAUGA ON L4T 1A9	GEN
<b>Generator No:</b>	ON0225013			<b>PO Box No:</b>	
<b>Status:</b>				<b>Country:</b>	
<b>Approval Years:</b>	2012			<b>Choice of Contact:</b>	
<b>Contam. Facility:</b>				<b>Co Admin:</b>	
<b>MHSW Facility:</b>				<b>Phone No Admin:</b>	
<b>SIC Code:</b>	713940				
<b>SIC Description:</b>	Fitness and Recreational Sports Centres				
<b><u>Detail(s)</u></b>					
<b>Waste Class:</b>		252			
<b>Waste Class Desc:</b>	WASTE OILS & LUBRICANTS				
<b>Waste Class:</b>		213			
<b>Waste Class Desc:</b>	PETROLEUM DISTILLATES				
<a href="#">38</a>	7 of 16	SSE/299.6	158.8 / -1.00	MISSISSAUGA, CITY OF MALTON ARENA 3430 DERRY ROAD EAST MISSISSAUGA ON	GEN
<b>Generator No:</b>	ON0225013			<b>PO Box No:</b>	
<b>Status:</b>				<b>Country:</b>	
<b>Approval Years:</b>	2013			<b>Choice of Contact:</b>	
<b>Contam. Facility:</b>				<b>Co Admin:</b>	
<b>MHSW Facility:</b>				<b>Phone No Admin:</b>	
<b>SIC Code:</b>	713940				
<b>SIC Description:</b>					
<b><u>Detail(s)</u></b>					
<b>Waste Class:</b>		213			
<b>Waste Class Desc:</b>	PETROLEUM DISTILLATES				
<b>Waste Class:</b>		252			
<b>Waste Class Desc:</b>	WASTE OILS & LUBRICANTS				

Map Key	Number of Records	Direction/ Distance (m)	Elev/Diff (m)	Site	DB
<a href="#">38</a>	8 of 16	SSE/299.6	158.8 / -1.00	3430 Derry Rd E Mississauga ON L4T1A9	EHS
<b>Order No:</b>	20160415070			<b>Nearest Intersection:</b>	
<b>Status:</b>	C			<b>Municipality:</b>	
<b>Report Type:</b>	Standard Report			<b>Client Prov/State:</b>	BC
<b>Report Date:</b>	22-APR-16			<b>Search Radius (km):</b>	.25
<b>Date Received:</b>	15-APR-16			<b>X:</b>	-79.630916
<b>Previous Site Name:</b>				<b>Y:</b>	43.712237
<b>Lot/Building Size:</b>					
<b>Additional Info Ordered:</b>					

<a href="#">38</a>	9 of 16	SSE/299.6	158.8 / -1.00	The Regional Municipality of Peel 3430 Derry Rd. East Mississauga ON	SPL
<b>Ref No:</b>	7507-AFHV6B			<b>Discharger Report:</b>	
<b>Site No:</b>	NA			<b>Material Group:</b>	
<b>Incident Dt:</b>	2016/11/08			<b>Health/Env Conseq:</b>	
<b>Year:</b>				<b>Client Type:</b>	
<b>Incident Cause:</b>				<b>Sector Type:</b>	Miscellaneous Industrial
<b>Incident Event:</b>	Leak/Break			<b>Agency Involved:</b>	
<b>Contaminant Code:</b>	15			<b>Nearest Watercourse:</b>	
<b>Contaminant Name:</b>	MOTOR OIL			<b>Site Address:</b>	3430 Derry Rd. East
<b>Contaminant Limit 1:</b>				<b>Site District Office:</b>	
<b>Contam Limit Freq 1:</b>				<b>Site Postal Code:</b>	
<b>Contaminant UN No 1:</b>				<b>Site Region:</b>	
<b>Environment Impact:</b>				<b>Site Municipality:</b>	Mississauga
<b>Nature of Impact:</b>				<b>Site Lot:</b>	
<b>Receiving Medium:</b>				<b>Site Conc:</b>	
<b>Receiving Env:</b>	Land			<b>Northing:</b>	
<b>MOE Response:</b>	No			<b>Easting:</b>	
<b>Dt MOE Arvl on Scn:</b>				<b>Site Geo Ref Accu:</b>	
<b>MOE Reported Dt:</b>	2016/11/08			<b>Site Map Datum:</b>	
<b>Dt Document Closed:</b>	2016/11/14			<b>SAC Action Class:</b>	Land Spills
<b>Incident Reason:</b>	Operator/Human Error			<b>Source Type:</b>	
<b>Site Name:</b>	Arena parking lot<UNOFFICIAL>				
<b>Site County/District:</b>					
<b>Site Geo Ref Meth:</b>					
<b>Incident Summary:</b>	Region of Peel: 20 L of operating fluids to road, cleaning				
<b>Contaminant Qty:</b>	20 L				

<a href="#">38</a>	10 of 16	SSE/299.6	158.8 / -1.00	MISSISSAUGA, CITY OF MALTON ARENA 3430 DERRY ROAD EAST MISSISSAUGA ON L4T 1A9	GEN
<b>Generator No:</b>	ON0225013			<b>PO Box No:</b>	
<b>Status:</b>				<b>Country:</b>	Canada
<b>Approval Years:</b>	2016			<b>Choice of Contact:</b>	CO_OFFICIAL
<b>Contam. Facility:</b>	No			<b>Co Admin:</b>	
<b>MHSW Facility:</b>	No			<b>Phone No Admin:</b>	
<b>SIC Code:</b>	713940				
<b>SIC Description:</b>	713940				
<b>Detail(s)</b>					
<b>Waste Class:</b>	252				
<b>Waste Class Desc:</b>	WASTE OILS & LUBRICANTS				
<b>Waste Class:</b>	213				
<b>Waste Class Desc:</b>	PETROLEUM DISTILLATES				

Map Key	Number of Records	Direction/ Distance (m)	Elev/Diff (m)	Site	DB
<a href="#">38</a>	11 of 16	SSE/299.6	158.8 / -1.00	MISSISSAUGA, CITY OF MALTON ARENA 3430 DERRY ROAD EAST MISSISSAUGA ON L4T 1A9	GEN
<b>Generator No:</b>	ON0225013			<b>PO Box No:</b>	
<b>Status:</b>				<b>Country:</b>	Canada
<b>Approval Years:</b>	2015			<b>Choice of Contact:</b>	CO_OFFICIAL
<b>Contam. Facility:</b>	No			<b>Co Admin:</b>	
<b>MHSW Facility:</b>	No			<b>Phone No Admin:</b>	
<b>SIC Code:</b>	713940				
<b>SIC Description:</b>	713940				
<b>Detail(s)</b>					
<b>Waste Class:</b>	213				
<b>Waste Class Desc:</b>	PETROLEUM DISTILLATES				
<b>Waste Class:</b>	252				
<b>Waste Class Desc:</b>	WASTE OILS & LUBRICANTS				
<a href="#">38</a>	12 of 16	SSE/299.6	158.8 / -1.00	MISSISSAUGA, CITY OF MALTON ARENA 3430 DERRY ROAD EAST MISSISSAUGA ON L4T 1A9	GEN
<b>Generator No:</b>	ON0225013			<b>PO Box No:</b>	
<b>Status:</b>				<b>Country:</b>	Canada
<b>Approval Years:</b>	2014			<b>Choice of Contact:</b>	CO_OFFICIAL
<b>Contam. Facility:</b>	No			<b>Co Admin:</b>	
<b>MHSW Facility:</b>	No			<b>Phone No Admin:</b>	
<b>SIC Code:</b>	713940				
<b>SIC Description:</b>	713940				
<b>Detail(s)</b>					
<b>Waste Class:</b>	213				
<b>Waste Class Desc:</b>	PETROLEUM DISTILLATES				
<b>Waste Class:</b>	252				
<b>Waste Class Desc:</b>	WASTE OILS & LUBRICANTS				
<a href="#">38</a>	13 of 16	SSE/299.6	158.8 / -1.00	MISSISSAUGA, CITY OF MALTON ARENA 3430 DERRY ROAD EAST MISSISSAUGA ON L4T 1A9	GEN
<b>Generator No:</b>	ON0225013			<b>PO Box No:</b>	
<b>Status:</b>	Registered			<b>Country:</b>	Canada
<b>Approval Years:</b>	As of Dec 2018			<b>Choice of Contact:</b>	
<b>Contam. Facility:</b>				<b>Co Admin:</b>	
<b>MHSW Facility:</b>				<b>Phone No Admin:</b>	
<b>SIC Code:</b>					
<b>SIC Description:</b>					
<b>Detail(s)</b>					
<b>Waste Class:</b>	252 L				
<b>Waste Class Desc:</b>	Waste crankcase oils and lubricants				
<a href="#">38</a>	14 of 16	SSE/299.6	158.8 / -1.00	THE CORPORATION OF THE CITY OF MISSISSAUGA 3430 DERRY ROAD EAST	GEN

Map Key	Number of Records	Direction/ Distance (m)	Elev/Diff (m)	Site	DB
<b>MISSISSAUGA ON L4T 1A9</b>					
<b>Generator No:</b>	ON5466340			<b>PO Box No:</b>	
<b>Status:</b>	Registered			<b>Country:</b>	Canada
<b>Approval Years:</b>	As of Dec 2017			<b>Choice of Contact:</b>	
<b>Contam. Facility:</b>				<b>Co Admin:</b>	
<b>MHSW Facility:</b>				<b>Phone No Admin:</b>	
<b>SIC Code:</b>					
<b>SIC Description:</b>					
<b><u>Detail(s)</u></b>					
<b>Waste Class:</b>	150 L				
<b>Waste Class Desc:</b>	Inert organic wastes				
<b>38</b>	15 of 16	<b>SSE/299.6</b>	<b>158.8 / -1.00</b>	<b>3430 Derry Road East Mississauga ON</b>	<b>EHS</b>
<b>Order No:</b>	20170417137			<b>Nearest Intersection:</b>	
<b>Status:</b>	C			<b>Municipality:</b>	
<b>Report Type:</b>	Custom Report			<b>Client Prov/State:</b>	ON
<b>Report Date:</b>	18-APR-17			<b>Search Radius (km):</b>	.25
<b>Date Received:</b>	17-APR-17			<b>X:</b>	
<b>Previous Site Name:</b>				<b>Y:</b>	
<b>Lot/Building Size:</b>					
<b>Additional Info Ordered:</b>					
<b>38</b>	16 of 16	<b>SSE/299.6</b>	<b>158.8 / -1.00</b>	<b>MISSISSAUGA, CITY OF MALTON ARENA 3430 DERRY ROAD EAST MISSISSAUGA ON L4T 1A9</b>	<b>GEN</b>
<b>Generator No:</b>	ON0225013			<b>PO Box No:</b>	
<b>Status:</b>	Registered			<b>Country:</b>	Canada
<b>Approval Years:</b>	As of Oct 2019			<b>Choice of Contact:</b>	
<b>Contam. Facility:</b>				<b>Co Admin:</b>	
<b>MHSW Facility:</b>				<b>Phone No Admin:</b>	
<b>SIC Code:</b>					
<b>SIC Description:</b>					
<b><u>Detail(s)</u></b>					
<b>Waste Class:</b>	252 L				
<b>Waste Class Desc:</b>	Waste crankcase oils and lubricants				
<b>39</b>	1 of 1	<b>WSW/299.7</b>	<b>161.8 / 2.00</b>	<b>3362 Capricorn Cres Mississauga ON</b>	<b>SPL</b>
<b>Ref No:</b>	4005-B2EU29			<b>Discharger Report:</b>	
<b>Site No:</b>	NA			<b>Material Group:</b>	
<b>Incident Dt:</b>	2018/07/06			<b>Health/Env Conseq:</b>	0 - No Impact
<b>Year:</b>				<b>Client Type:</b>	
<b>Incident Cause:</b>				<b>Sector Type:</b>	Miscellaneous Industrial
<b>Incident Event:</b>	Leak/Break			<b>Agency Involved:</b>	
<b>Contaminant Code:</b>	35			<b>Nearest Watercourse:</b>	
<b>Contaminant Name:</b>	NATURAL GAS (METHANE)			<b>Site Address:</b>	3362 Capricorn Cres
<b>Contaminant Limit 1:</b>				<b>Site District Office:</b>	Halton-Peel
<b>Contam Limit Freq 1:</b>				<b>Site Postal Code:</b>	
<b>Contaminant UN No 1:</b>	1075			<b>Site Region:</b>	Central
<b>Environment Impact:</b>				<b>Site Municipality:</b>	Mississauga
<b>Nature of Impact:</b>				<b>Site Lot:</b>	

Map Key	Number of Records	Direction/ Distance (m)	Elev/Diff (m)	Site	DB
<b>Receiving Medium:</b> <b>Receiving Env:</b> Air <b>MOE Response:</b> No <b>Dt MOE Arvl on Scn:</b> <b>MOE Reported Dt:</b> 2018/07/06 <b>Dt Document Closed:</b>				<b>Site Conc:</b> <b>Northing:</b> 4841084.8 <b>Easting:</b> 609721.08 <b>Site Geo Ref Accu:</b> <b>Site Map Datum:</b> <b>SAC Action Class:</b> TSSA - Fuel Safety Branch - Hydrocarbon Fuel Release/Spill Pipeline/Components	
<b>Incident Reason:</b> Operator/Human Error <b>Site Name:</b> residence <UNOFFICIAL> <b>Site County/District:</b> Regional Municipality of Peel <b>Site Geo Ref Meth:</b> <b>Incident Summary:</b> TSSA FSB: 1" steel IP line damage, not made safe <b>Contaminant Qty:</b> 0 other - see incident description				<b>Source Type:</b>	

<a href="#">40</a>	1 of 1	<b>NNE/293.8</b>	<b>161.8 / 2.00</b>	<b>7110 Darcel Avenue Mississauga ON</b>	<b>EHS</b>
<b>Order No:</b> 20120626003 <b>Status:</b> C <b>Report Type:</b> Custom Report <b>Report Date:</b> 03-JUL-12 <b>Date Received:</b> 26-JUN-12 <b>Previous Site Name:</b> <b>Lot/Building Size:</b> <b>Additional Info Ordered:</b>				<b>Nearest Intersection:</b> <b>Municipality:</b> <b>Client Prov/State:</b> ON <b>Search Radius (km):</b> .25 <b>X:</b> -79.631152 <b>Y:</b> 43.719065	

<a href="#">41</a>	1 of 8	<b>N/299.5</b>	<b>160.8 / 1.00</b>	<b>Gonte Construction Limited 7170 Darcel Avenue Mississauga, Regional Municipality of Peel L4T 3T6 CITY OF MISSISSAUGA ON</b>	<b>EBR</b>
<b>EBR Registry No:</b> 010-8810 <b>Ministry Ref No:</b> 9945-7ZDS36 <b>Notice Type:</b> Instrument Decision <b>Notice Stage:</b> 803509575 <b>Notice Date:</b> March 23, 2010 <b>Proposal Date:</b> January 13, 2010 <b>Year:</b> 2010 <b>Instrument Type:</b> (EPA s. 9) - Approval for discharge into the natural environment other than water (i.e. Air) <b>Off Instrument Name:</b> <b>Posted By:</b> <b>Company Name:</b> Gonte Construction Limited <b>Site Address:</b> <b>Location Other:</b> <b>Proponent Name:</b> <b>Proponent Address:</b> 11 Curity avenue, Toronto Ontario, Canada M4B 1X4 <b>Comment Period:</b> <b>URL:</b>				<b>Decision Posted:</b> <b>Exception Posted:</b> <b>Section:</b> <b>Act 1:</b> <b>Act 2:</b> <b>Site Location Map:</b>	

**Site Location Details:**

7170 Darcel Avenue Mississauga, Regional Municipality of Peel L4T 3T6 CITY OF MISSISSAUGA

<a href="#">41</a>	2 of 8	<b>N/299.5</b>	<b>160.8 / 1.00</b>	<b>Gonte Construction Limited 7170 Darcel Ave Mississauga ON</b>	<b>CA</b>
<b>Certificate #:</b> 2114-82TPUX <b>Application Year:</b> 2010					



Map Key	Number of Records	Direction/ Distance (m)	Elev/Diff (m)	Site	DB
<b>Issue Date:</b>		3/18/2010			
<b>Approval Type:</b>		Air			
<b>Status:</b>		Approved			
<b>Application Type:</b>					
<b>Client Name:</b>					
<b>Client Address:</b>					
<b>Client City:</b>					
<b>Client Postal Code:</b>					
<b>Project Description:</b>					
<b>Contaminants:</b>					
<b>Emission Control:</b>					
<a href="#">41</a>	3 of 8	N/299.5	160.8 / 1.00	Gonte Construction Limited 7170 Darcel Ave Mississauga ON M3C 1E6	ECA
<b>Approval No:</b>		2114-82TPUX		<b>MOE District:</b> Halton-Peel	
<b>Approval Date:</b>		2010-03-18		<b>City:</b>	
<b>Status:</b>		Approved		<b>Longitude:</b> -79.63307999999999	
<b>Record Type:</b>		ECA		<b>Latitude:</b> 43.71969	
<b>Link Source:</b>		IDS		<b>Geometry X:</b>	
<b>SWP Area Name:</b>		Toronto		<b>Geometry Y:</b>	
<b>Approval Type:</b>		ECA-AIR			
<b>Project Type:</b>		AIR			
<b>Address:</b>		7170 Darcel Ave			
<b>Full Address:</b>					
<b>Full PDF Link:</b>		https://www.accessenvironment.ene.gov.on.ca/instruments/9945-7ZDS36-14.pdf			
<a href="#">41</a>	4 of 8	N/299.5	160.8 / 1.00	Continuum REIT 7170 Darcel Avenue Mississauga ON L4P 3T5	GEN
<b>Generator No:</b>		ON6019062		<b>PO Box No:</b>	
<b>Status:</b>				<b>Country:</b> Canada	
<b>Approval Years:</b>		2015		<b>Choice of Contact:</b> CO_OFFICIAL	
<b>Contam. Facility:</b>		No		<b>Co Admin:</b>	
<b>MHSW Facility:</b>		No		<b>Phone No Admin:</b>	
<b>SIC Code:</b>		531111			
<b>SIC Description:</b>		LESSORS OF RESIDENTIAL BUILDINGS AND DWELLINGS (EXCEPT SOCIAL HOUSING PROJECTS)			
<b><u>Detail(s)</u></b>					
<b>Waste Class:</b>		252			
<b>Waste Class Desc:</b>		WASTE OILS & LUBRICANTS			
<a href="#">41</a>	5 of 8	N/299.5	160.8 / 1.00	Continuum REIT 7170 Darcel Avenue Mississauga ON L4P 3T5	GEN
<b>Generator No:</b>		ON6019062		<b>PO Box No:</b>	
<b>Status:</b>				<b>Country:</b> Canada	
<b>Approval Years:</b>		2016		<b>Choice of Contact:</b> CO_OFFICIAL	
<b>Contam. Facility:</b>		No		<b>Co Admin:</b>	
<b>MHSW Facility:</b>		No		<b>Phone No Admin:</b>	
<b>SIC Code:</b>		531111			
<b>SIC Description:</b>		LESSORS OF RESIDENTIAL BUILDINGS AND DWELLINGS (EXCEPT SOCIAL HOUSING PROJECTS)			
<b><u>Detail(s)</u></b>					
<b>Waste Class:</b>		252			

Map Key	Number of Records	Direction/ Distance (m)	Elev/Diff (m)	Site	DB
<b>Waste Class Desc:</b>		WASTE OILS & LUBRICANTS			
<a href="#">41</a>	6 of 8	N/299.5	160.8 / 1.00	Conres III GP Number One Inc 7170 Darcel Avenue Mississauga ON L4P 3T5	GEN
<b>Generator No:</b>	ON6019062			<b>PO Box No:</b>	
<b>Status:</b>				<b>Country:</b>	Canada
<b>Approval Years:</b>	2014			<b>Choice of Contact:</b>	CO_OFFICIAL
<b>Contam. Facility:</b>	No			<b>Co Admin:</b>	
<b>MHSW Facility:</b>	No			<b>Phone No Admin:</b>	
<b>SIC Code:</b>	531111				
<b>SIC Description:</b>	LESSORS OF RESIDENTIAL BUILDINGS AND DWELLINGS (EXCEPT SOCIAL HOUSING PROJECTS)				
<b><u>Detail(s)</u></b>					
<b>Waste Class:</b>	252				
<b>Waste Class Desc:</b>	WASTE OILS & LUBRICANTS				
<a href="#">41</a>	7 of 8	N/299.5	160.8 / 1.00	Continuum REIT Q Residential 7170 Darcel Avenue Mississauga ON L4P 3T5	GEN
<b>Generator No:</b>	ON6019062			<b>PO Box No:</b>	
<b>Status:</b>	Registered			<b>Country:</b>	Canada
<b>Approval Years:</b>	As of Dec 2018			<b>Choice of Contact:</b>	
<b>Contam. Facility:</b>				<b>Co Admin:</b>	
<b>MHSW Facility:</b>				<b>Phone No Admin:</b>	
<b>SIC Code:</b>					
<b>SIC Description:</b>					
<b><u>Detail(s)</u></b>					
<b>Waste Class:</b>	252 L				
<b>Waste Class Desc:</b>	Waste crankcase oils and lubricants				
<a href="#">41</a>	8 of 8	N/299.5	160.8 / 1.00	Starlight Property Invest 7170 Darcel Avenue Mississauga ON L4P 3T5	GEN
<b>Generator No:</b>	ON6019062			<b>PO Box No:</b>	
<b>Status:</b>	Registered			<b>Country:</b>	Canada
<b>Approval Years:</b>	As of Oct 2019			<b>Choice of Contact:</b>	
<b>Contam. Facility:</b>				<b>Co Admin:</b>	
<b>MHSW Facility:</b>				<b>Phone No Admin:</b>	
<b>SIC Code:</b>					
<b>SIC Description:</b>					
<b><u>Detail(s)</u></b>					
<b>Waste Class:</b>	252 L				
<b>Waste Class Desc:</b>	Waste crankcase oils and lubricants				

# Unplottable Summary

Total: **18** Unplottable sites

DB	Company Name/Site Name	Address	City	Postal
CA	WESTWOOD DALEWOOD LTD.	STREET'A'/GOREWAY DR.	MISSISSAUGA CITY ON	
CA	WESTWOOD DALEWOOD LTD.	STREET'A'/GOREWAY DR.	MISSISSAUGA CITY ON	
CA	THE ERIN MILLS DEVELOPMENT CORPORATION	DERRY RD. EASEMENT	MISSISSAUGA CITY ON	
CA	Derry Meadows, Phase 1	Part of Lot 11 & 12	Mississauga ON	
CA	FIRST CITY DEVELOPMENT	DERRY RD. E.	MISSISSAUGA CITY ON	
CA	368569 ONTARIO LTD.	DALEWOOD DR.	MISSISSAUGA CITY ON	
CA	FIRST CITY DEVELOPMENT CORP. LTD.	TRELAWNY SUBD. PH. 1 FDC	MISSISSAUGA CITY ON	
CA	368569 ONTARIO LTD.	DALEWOOD DR.	MISSISSAUGA CITY ON	
ECA	Terano Properties Inc.	Lots 8 9 and Part of Lot 10 Reg. Plan 334	Mississauga ON	L4L 8G7
EXP	SUNCOR ENERGY INC - REFINING & MARKETING ATTN C VANDERZWAN	UNKNOWN	MISSISSAUGA ON	
SPL	S.21	A. MANTELLA & SONS<UNOFFICIAL>	Mississauga ON	
SPL	IMPERIAL OIL	ESSO SERVICE STATION	MISSISSAUGA CITY ON	
SPL	IMPERIAL OIL	ESSO SERVICE STATION	MISSISSAUGA CITY ON	
SPL	NATIONAL GROCERS	TRANSPORT TRUCK (CARGO)	MISSISSAUGA CITY ON	
SPL		Derry Rd EB, E of Mississauga Rd	Mississauga ON	
SPL	Suncor Energy Inc.		Mississauga ON	
SPL	Imperial Oil Limited		Mississauga ON	



# Unplottable Report

---

**Site:** WESTWOOD DALEWOOD LTD.  
STREET'A/GOREWAY DR. MISSISSAUGA CITY ON

**Database:**  
CA

**Certificate #:** 7-1023-85-006  
**Application Year:** 85  
**Issue Date:** 11/15/85  
**Approval Type:** Municipal water  
**Status:** Approved  
**Application Type:**  
**Client Name:**  
**Client Address:**  
**Client City:**  
**Client Postal Code:**  
**Project Description:**  
**Contaminants:**  
**Emission Control:**

---

**Site:** WESTWOOD DALEWOOD LTD.  
STREET'A/GOREWAY DR. MISSISSAUGA CITY ON

**Database:**  
CA

**Certificate #:** 3-1366-85-006  
**Application Year:** 85  
**Issue Date:** 11/15/85  
**Approval Type:** Municipal sewage  
**Status:** Approved  
**Application Type:**  
**Client Name:**  
**Client Address:**  
**Client City:**  
**Client Postal Code:**  
**Project Description:**  
**Contaminants:**  
**Emission Control:**

---

**Site:** THE ERIN MILLS DEVELOPMENT CORPORATION  
DERRY RD. EASEMENT MISSISSAUGA CITY ON

**Database:**  
CA

**Certificate #:** 3-0154-88-  
**Application Year:** 88  
**Issue Date:** 2/24/1988  
**Approval Type:** Municipal sewage  
**Status:** Approved  
**Application Type:**  
**Client Name:**  
**Client Address:**  
**Client City:**  
**Client Postal Code:**  
**Project Description:**  
**Contaminants:**  
**Emission Control:**

---

**Site:** Derry Meadows, Phase 1  
Part of Lot 11 & 12 Mississauga ON

**Database:**  
CA

**Certificate #:** 7132-4RKRK4

**Application Year:** 00  
**Issue Date:** 12/1/00  
**Approval Type:** Municipal & Private water  
**Status:** Approved  
**Application Type:** New Certificate of Approval  
**Client Name:** Durbanpoint Developments Ltd.  
**Client Address:** Royalpark Way, Suite 65, Woodbridge  
**Client City:** Vaughan  
**Client Postal Code:** L4H 1J5  
**Project Description:** Watermains to be constructed in the City of Mississauga.  
**Contaminants:**  
**Emission Control:**

---

**Site:** **FIRST CITY DEVELOPMENT**  
**DERRY RD. E. MISSISSAUGA CITY ON**

**Database:**  
**CA**

**Certificate #:** 3-0301-89-  
**Application Year:** 89  
**Issue Date:** 3/7/1989  
**Approval Type:** Municipal sewage  
**Status:** Approved  
**Application Type:**  
**Client Name:**  
**Client Address:**  
**Client City:**  
**Client Postal Code:**  
**Project Description:**  
**Contaminants:**  
**Emission Control:**

---

**Site:** **368569 ONTARIO LTD.**  
**DALEWOOD DR. MISSISSAUGA CITY ON**

**Database:**  
**CA**

**Certificate #:** 7-0930-87-  
**Application Year:** 87  
**Issue Date:** 7/2/1987  
**Approval Type:** Municipal water  
**Status:** Approved  
**Application Type:**  
**Client Name:**  
**Client Address:**  
**Client City:**  
**Client Postal Code:**  
**Project Description:**  
**Contaminants:**  
**Emission Control:**

---

**Site:** **FIRST CITY DEVELOPMENT CORP. LTD.**  
**TRELAWNY SUBD. PH. 1 FDC MISSISSAUGA CITY ON**

**Database:**  
**CA**

**Certificate #:** 3-1114-87-  
**Application Year:** 87  
**Issue Date:** 6/25/1987  
**Approval Type:** Municipal sewage  
**Status:** Approved  
**Application Type:**  
**Client Name:**  
**Client Address:**  
**Client City:**  
**Client Postal Code:**  
**Project Description:**  
**Contaminants:**  
**Emission Control:**

**Site:** 368569 ONTARIO LTD.  
DALEWOOD DR. MISSISSAUGA CITY ON

**Database:**  
CA

**Certificate #:** 3-1125-87-  
**Application Year:** 87  
**Issue Date:** 7/2/1987  
**Approval Type:** Municipal sewage  
**Status:** Approved  
**Application Type:**  
**Client Name:**  
**Client Address:**  
**Client City:**  
**Client Postal Code:**  
**Project Description:**  
**Contaminants:**  
**Emission Control:**

**Site:** Terano Properties Inc.  
Lots 8 9 and Part of Lot 10 Reg. Plan 334 Mississauga ON L4L 8G7

**Database:**  
ECA

**Approval No:** 7549-5SHNF6  
**Approval Date:** 2003-10-21  
**Status:** Approved  
**Record Type:** ECA  
**Link Source:** IDS  
**SWP Area Name:**  
**Approval Type:** ECA-MUNICIPAL AND PRIVATE SEWAGE WORKS  
**Project Type:** MUNICIPAL AND PRIVATE SEWAGE WORKS  
**Address:** Lots 8 9 and Part of Lot 10 Reg. Plan 334  
**Full Address:**  
**Full PDF Link:** <https://www.accessenvironment.ene.gov.on.ca/instruments/0494-5S6P8T-14.pdf>

**MOE District:**  
**City:**  
**Longitude:**  
**Latitude:**  
**Geometry X:**  
**Geometry Y:**

**Site:** SUNCOR ENERGY INC - REFINING & MARKETING ATTN C VANDERZWAN  
UNKNOWN MISSISSAUGA ON

**Database:**  
EXP

**Instance No:** 10448705  
**Instance ID:** 17514  
**Instance Type:** FS Highway Tank - Gas/Diesel  
**Description:** FS HIGHWAY TANK - GASOLINE/DIESEL  
**Status:** EXPIRED  
**TSSA Program Area:**  
**Maximum Hazard Rank:**  
**Facility Type:**  
**Expired Date:**

**Site:** S.21  
A. MANTELLA & SONS<UNOFFICIAL> Mississauga ON

**Database:**  
SPL

**Ref No:** 1867-5XLNCN  
**Site No:**  
**Incident Dt:** 3/30/2004  
**Year:**  
**Incident Cause:**  
**Incident Event:**  
**Contaminant Code:** 15  
**Contaminant Name:** OIL (PETROLEUM BASED, NOT SPECIFIED)  
**Contaminant Limit 1:**  
**Contam Limit Freq 1:**  
**Contaminant UN No 1:**  
**Environment Impact:** Possible  
**Nature of Impact:** Soil Contamination; Surface Water Pollution  
**Receiving Medium:** Land & Water

**Discharger Report:**  
**Material Group:** Oil  
**Health/Env Conseq:**  
**Client Type:**  
**Sector Type:** Other  
**Agency Involved:**  
**Nearest Watercourse:**  
**Site Address:**  
**Site District Office:** Halton-Peel  
**Site Postal Code:**  
**Site Region:** Central  
**Site Municipality:** Mississauga  
**Site Lot:**  
**Site Conc:**

**Receiving Env:**  
**MOE Response:**  
**Dt MOE Arvl on Scn:**  
**MOE Reported Dt:** 3/31/2004  
**Dt Document Closed:**  
**Incident Reason:** Negligence (Apparent) - Caused by lack of diligence  
**Site Name:** A. MANTELLA & SONS<UNOFFICIAL>  
**Site County/District:**  
**Site Geo Ref Meth:**  
**Incident Summary:** Dixie Ford: Oily water spill to adjacent property  
**Contaminant Qty:**

**Northing:**  
**Easting:**  
**Site Geo Ref Accu:**  
**Site Map Datum:**  
**SAC Action Class:** Spill to Land  
**Source Type:**

**Site:** **IMPERIAL OIL**  
**ESSO SERVICE STATION MISSISSAUGA CITY ON**

**Database:**  
**SPL**

**Ref No:** 110268  
**Site No:**  
**Incident Dt:** 2/22/1995  
**Year:**  
**Incident Cause:** PIPE/HOSE LEAK  
**Incident Event:**  
**Contaminant Code:**  
**Contaminant Name:**  
**Contaminant Limit 1:**  
**Contam Limit Freq 1:**  
**Contaminant UN No 1:**  
**Environment Impact:** CONFIRMED  
**Nature of Impact:** Multi Media Pollution  
**Receiving Medium:** LAND / WATER  
**Receiving Env:**  
**MOE Response:**  
**Dt MOE Arvl on Scn:**  
**MOE Reported Dt:** 2/22/1995  
**Dt Document Closed:**  
**Incident Reason:** EQUIPMENT FAILURE  
**Site Name:**  
**Site County/District:**  
**Site Geo Ref Meth:**  
**Incident Summary:** IMPERIAL OIL: 60L DIESEL FUEL TO CONCRETE PAD,ROAD& CATCHBASIN: WORKS  
**Contaminant Qty:**

**Discharger Report:**  
**Material Group:**  
**Health/Env Conseq:**  
**Client Type:**  
**Sector Type:**  
**Agency Involved:**  
**Nearest Watercourse:**  
**Site Address:**  
**Site District Office:**  
**Site Postal Code:**  
**Site Region:**  
**Site Municipality:** 21102  
**Site Lot:**  
**Site Conc:**  
**Northing:**  
**Easting:** PEEL REG., CITY WORKS  
**Site Geo Ref Accu:**  
**Site Map Datum:**  
**SAC Action Class:**  
**Source Type:**

**Site:** **IMPERIAL OIL**  
**ESSO SERVICE STATION MISSISSAUGA CITY ON**

**Database:**  
**SPL**

**Ref No:** 118444  
**Site No:**  
**Incident Dt:** 9/13/1995  
**Year:**  
**Incident Cause:** CONTAINER OVERFLOW  
**Incident Event:**  
**Contaminant Code:**  
**Contaminant Name:**  
**Contaminant Limit 1:**  
**Contam Limit Freq 1:**  
**Contaminant UN No 1:**  
**Environment Impact:** POSSIBLE  
**Nature of Impact:** Multi Media Pollution  
**Receiving Medium:** LAND / WATER  
**Receiving Env:**  
**MOE Response:**  
**Dt MOE Arvl on Scn:**  
**MOE Reported Dt:** 9/13/1995  
**Dt Document Closed:**  
**Incident Reason:** ERROR  
**Site Name:**

**Discharger Report:**  
**Material Group:**  
**Health/Env Conseq:**  
**Client Type:**  
**Sector Type:**  
**Agency Involved:**  
**Nearest Watercourse:**  
**Site Address:**  
**Site District Office:**  
**Site Postal Code:**  
**Site Region:**  
**Site Municipality:** 21102  
**Site Lot:**  
**Site Conc:**  
**Northing:**  
**Easting:** WORKS, MCCR  
**Site Geo Ref Accu:**  
**Site Map Datum:**  
**SAC Action Class:**  
**Source Type:**



Site County/District:  
Site Geo Ref Meth:  
Incident Summary:  
Contaminant Qty:

IMPERIAL OIL: 75L DIESEL FUEL TO ASPHALT,SEPARATOR& CATCHBASIN: CLEANING UP

**Site:** NATIONAL GROCERS  
TRANSPORT TRUCK (CARGO) MISSISSAUGA CITY ON

**Database:**  
SPL

**Ref No:** 47878  
**Site No:**  
**Incident Dt:** 3/20/1991  
**Year:**  
**Incident Cause:** PIPE/HOSE LEAK  
**Incident Event:**  
**Contaminant Code:**  
**Contaminant Name:**  
**Contaminant Limit 1:**  
**Contam Limit Freq 1:**  
**Contaminant UN No 1:**  
**Environment Impact:** CONFIRMED  
**Nature of Impact:** Other  
**Receiving Medium:** LAND  
**Receiving Env:**  
**MOE Response:**  
**Dt MOE Arvl on Scn:**  
**MOE Reported Dt:** 3/20/1991  
**Dt Document Closed:**  
**Incident Reason:** OVERSTRESS/OVERPRESSURE  
**Site Name:**  
**Site County/District:**  
**Site Geo Ref Meth:**  
**Incident Summary:** NATIONAL GROCERS: 110 L DIESEL FUEL TO LAND FROM BROKEN LINE ON TRUCK  
**Contaminant Qty:**

**Discharger Report:**  
**Material Group:**  
**Health/Env Conseq:**  
**Client Type:**  
**Sector Type:**  
**Agency Involved:**  
**Nearest Watercourse:**  
**Site Address:**  
**Site District Office:**  
**Site Postal Code:**  
**Site Region:**  
**Site Municipality:** 21102  
**Site Lot:**  
**Site Conc:**  
**Northing:**  
**Easting:**  
**Site Geo Ref Accu:**  
**Site Map Datum:**  
**SAC Action Class:**  
**Source Type:**

**Site:** Derry Rd EB, E of Mississauga Rd Mississauga ON

**Database:**  
SPL

**Ref No:** 3301-8F8P57  
**Site No:**  
**Incident Dt:** 3/23/2011  
**Year:**  
**Incident Cause:** Tank (Above Ground) Leak  
**Incident Event:**  
**Contaminant Code:** 13  
**Contaminant Name:** DIESEL FUEL  
**Contaminant Limit 1:**  
**Contam Limit Freq 1:**  
**Contaminant UN No 1:**  
**Environment Impact:** Possible  
**Nature of Impact:** Other Impact(s); Surface Water Pollution  
**Receiving Medium:**  
**Receiving Env:**  
**MOE Response:** No Field Response  
**Dt MOE Arvl on Scn:**  
**MOE Reported Dt:** 3/23/2011  
**Dt Document Closed:** 5/19/2011  
**Incident Reason:**  
**Site Name:** MVA<UNOFFICIAL>  
**Site County/District:**  
**Site Geo Ref Meth:**  
**Incident Summary:** Canada Drayage: TT MVA, 200 L diesel to rd & CB  
**Contaminant Qty:** 200 L

**Discharger Report:**  
**Material Group:**  
**Health/Env Conseq:**  
**Client Type:**  
**Sector Type:** Transport Truck  
**Agency Involved:**  
**Nearest Watercourse:**  
**Site Address:** Derry Rd EB, E of Mississauga Rd  
**Site District Office:**  
**Site Postal Code:**  
**Site Region:**  
**Site Municipality:** Mississauga  
**Site Lot:**  
**Site Conc:**  
**Northing:**  
**Easting:**  
**Site Geo Ref Accu:**  
**Site Map Datum:**  
**SAC Action Class:** Watercourse Spills  
**Source Type:**

**Site:** Suncor Energy Inc.

**Database:**

**Ref No:** 3173-8HB27H  
**Site No:**  
**Incident Dt:** 5/28/2011  
**Year:**  
**Incident Cause:** Discharge or Emission to Air  
**Incident Event:**  
**Contaminant Code:** 12  
**Contaminant Name:** NAPTHA (WHITE GASOLINE)  
**Contaminant Limit 1:**  
**Contam Limit Freq 1:**  
**Contaminant UN No 1:**  
**Environment Impact:** Not Anticipated  
**Nature of Impact:**  
**Receiving Medium:**  
**Receiving Env:**  
**MOE Response:**  
**Dt MOE Arvl on Scn:**  
**MOE Reported Dt:** 5/28/2011  
**Dt Document Closed:**  
**Incident Reason:** Gasket/Joint Failure - Any point of connection (Except Weld/Seam)  
**Site Name:** Suncor Refinery,385 Southdown Road Mississauga<UNOFFICIAL>  
**Site County/District:**  
**Site Geo Ref Meth:**  
**Incident Summary:** Suncor-45 L Naptha Hydrogen Mix to Grnd/Air  
**Contaminant Qty:** 45 L

**Discharger Report:**  
**Material Group:**  
**Health/Env Conseq:**  
**Client Type:**  
**Sector Type:** Petroleum Refinery  
**Agency Involved:**  
**Nearest Watercourse:**  
**Site Address:**  
**Site District Office:**  
**Site Postal Code:**  
**Site Region:**  
**Site Municipality:** Mississauga  
**Site Lot:**  
**Site Conc:**  
**Northing:**  
**Easting:**  
**Site Geo Ref Accu:**  
**Site Map Datum:**  
**SAC Action Class:** Air Spills - Gases and Vapours  
**Source Type:**

**Site:** Imperial Oil Limited  
 Mississauga ON

**Database:**  
 SPL

**Ref No:** 0332-8RFT59  
**Site No:**  
**Incident Dt:** 13-FEB-12  
**Year:**  
**Incident Cause:**  
**Incident Event:**  
**Contaminant Code:** 13  
**Contaminant Name:** PETROLEUM DISTILLATES (N.O.S.)  
**Contaminant Limit 1:**  
**Contam Limit Freq 1:**  
**Contaminant UN No 1:**  
**Environment Impact:** Not Anticipated  
**Nature of Impact:**  
**Receiving Medium:** Sewage - Municipal/Private and Commercial  
**Receiving Env:**  
**MOE Response:**  
**Dt MOE Arvl on Scn:**  
**MOE Reported Dt:** 13-FEB-12  
**Dt Document Closed:**  
**Incident Reason:**  
**Site Name:** ESSO Card Lock @ 7055 Torbram Road<UNOFFICIAL>  
**Site County/District:**  
**Site Geo Ref Meth:**  
**Incident Summary:** I.O.L.-Ukn Qty Petroleum to Ground at Card Lock  
**Contaminant Qty:**

**Discharger Report:**  
**Material Group:**  
**Health/Env Conseq:**  
**Client Type:**  
**Sector Type:**  
**Agency Involved:**  
**Nearest Watercourse:**  
**Site Address:**  
**Site District Office:**  
**Site Postal Code:**  
**Site Region:**  
**Site Municipality:** Mississauga  
**Site Lot:**  
**Site Conc:**  
**Northing:**  
**Easting:**  
**Site Geo Ref Accu:**  
**Site Map Datum:**  
**SAC Action Class:** Land Spills  
**Source Type:**

**Site:** s.21  
 Ravine Mississauga ON NA

**Database:**  
 SPL

**Ref No:** 2074-B54M67  
**Site No:** 9593-B56HYE  
**Incident Dt:** 2018/09/30  
**Year:**  
**Incident Cause:**

**Discharger Report:**  
**Material Group:**  
**Health/Env Conseq:** 4 - Medium Environment  
**Client Type:** Individual  
**Sector Type:** Miscellaneous Industrial

<b>Incident Event:</b>	Dumping	<b>Agency Involved:</b>	
<b>Contaminant Code:</b>	14	<b>Nearest Watercourse:</b>	Etobicoke Creek
<b>Contaminant Name:</b>	GREASE (N.O.S.)	<b>Site Address:</b>	Ravine
<b>Contaminant Limit 1:</b>		<b>Site District Office:</b>	Halton-Peel
<b>Contam Limit Freq 1:</b>		<b>Site Postal Code:</b>	NA
<b>Contaminant UN No 1:</b>	n/a	<b>Site Region:</b>	Central
<b>Environment Impact:</b>		<b>Site Municipality:</b>	Mississauga
<b>Nature of Impact:</b>		<b>Site Lot:</b>	
<b>Receiving Medium:</b>		<b>Site Conc:</b>	NA
<b>Receiving Env:</b>	Land; Surface Water	<b>Northing:</b>	NA
<b>MOE Response:</b>	No	<b>Easting:</b>	NA
<b>Dt MOE Arvl on Scn:</b>		<b>Site Geo Ref Accu:</b>	NA
<b>MOE Reported Dt:</b>	2018/09/30	<b>Site Map Datum:</b>	NA
<b>Dt Document Closed:</b>		<b>SAC Action Class:</b>	Watercourse Spills
<b>Incident Reason:</b>	Deliberate Act	<b>Source Type:</b>	Truck - Tanker
<b>Site Name:</b>	The Corporation of the City of Mississauga property - Ravine adjacent to 6592 Davand Dr. Mississauga		
<b>Site County/District:</b>	Regional Municipality of Peel		
<b>Site Geo Ref Meth:</b>	NA		
<b>Incident Summary:</b>	Illegal Dumping of Grease to Etobicoke Crk Tributary		
<b>Contaminant Qty:</b>	5000 gal-US		

# Appendix: Database Descriptions

Environmental Risk Information Services (ERIS) can search the following databases. The extent of historical information varies with each database and current information is determined by what is publicly available to ERIS at the time of update. **Note:** Databases denoted with " \* " indicates that the database will no longer be updated. See the individual database description for more information.

## **Abandoned Aggregate Inventory:**

Provincial [AAGR](#)

The MAAP Program maintains a database of abandoned pits and quarries. Please note that the database is only referenced by lot and concession and city/town location. The database provides information regarding the location, type, size, land use, status and general comments.\*

**Government Publication Date: Sept 2002\***

## **Aggregate Inventory:**

Provincial [AGR](#)

The Ontario Ministry of Natural Resources maintains a database of all active pits and quarries. The database provides information regarding the registered owner/operator, location name, operation type, approval type, and maximum annual tonnage.

**Government Publication Date: Up to Sep 2019**

## **Abandoned Mine Information System:**

Provincial [AMIS](#)

The Abandoned Mines Information System contains data on known abandoned and inactive mines located on both Crown and privately held lands. The information was provided by the Ministry of Northern Development and Mines (MNDM), with the following disclaimer: "the database provided has been compiled from various sources, and the Ministry of Northern Development and Mines makes no representation and takes no responsibility that such information is accurate, current or complete". Reported information includes official mine name, status, background information, mine start/end date, primary commodity, mine features, hazards and remediation.

**Government Publication Date: 1800-Oct 2018**

## **Anderson's Waste Disposal Sites:**

Private [ANDR](#)

The information provided in this database was collected by examining various historical documents which aimed to characterize the likely position of former waste disposal sites from 1860 to present. The research initiative behind the creation of this database was to identify those sites that are missing from the Ontario MOE Waste Disposal Site Inventory, as well as to provide revisions and corrections to the positions and descriptions of sites currently listed in the MOE inventory. In addition to historic waste disposal facilities, the database also identifies certain auto wreckers and scrap yards that have been extrapolated from documentary sources. Please note that the data is not warranted to be complete, exhaustive or authoritative. The information was collected for research purposes only.

**Government Publication Date: 1860s-Present**

## **Aboveground Storage Tanks:**

Provincial [AST](#)

Historical listing of aboveground storage tanks made available by the Department of Natural Resources and Forestry. Includes tanks used to hold water or petroleum. This dataset has been retired as of September 25, 2014 and will no longer be updated.

**Government Publication Date: May 31, 2014**

## **Automobile Wrecking & Supplies:**

Private [AUWR](#)

This database provides an inventory of known locations that are involved in the scrap metal, automobile wrecking/recycling, and automobile parts & supplies industry. Information is provided on the company name, location and business type.

**Government Publication Date: 1999-Jan 31, 2020**

## **Borehole:**

Provincial [BORE](#)

A borehole is the generalized term for any narrow shaft drilled in the ground, either vertically or horizontally. The information here includes geotechnical investigations or environmental site assessments, mineral exploration, or as a pilot hole for installing piers or underground utilities. Information is from many sources such as the Ministry of Transportation (MTO) boreholes from engineering reports and projects from the 1950 to 1990's in Southern Ontario. Boreholes from the Ontario Geological Survey (OGS) including The Urban Geology Analysis Information System (UGAIS) and the York Peel Durham Toronto (YPDT) database of the Conservation Authority Moraine Coalition. This database will include fields such as location, stratigraphy, depth, elevation, year drilled, etc. For all water well data or oil and gas well data for Ontario please refer to WWIS and OOGW.

**Government Publication Date: 1875-Jul 2018**

**Certificates of Approval:**

Provincial CA

This database contains the following types of approvals: Air & Noise, Industrial Sewage, Municipal & Private Sewage, Waste Management Systems and Renewable Energy Approvals. The MOE in Ontario states that any facility that releases emissions to the atmosphere, discharges contaminants to ground or surface water, provides potable water supplies, or stores, transports or disposes of waste, must have a Certificate of Approval before it can operate lawfully. Fields include approval number, business name, address, approval date, approval type and status. This database will no longer be updated, as CofA's have been replaced by either Environmental Activity and Sector Registry (EASR) or Environmental Compliance Approval (ECA). Please refer to those individual databases for any information after Oct.31, 2011.

**Government Publication Date: 1985-Oct 30, 2011\***

**Dry Cleaning Facilities:**

Federal CDRY

List of dry cleaning facilities made available by Environment and Climate Change Canada. Environment and Climate Change Canada's Tetrachloroethylene (Use in Dry Cleaning and Reporting Requirements) Regulations (SOR/2003-79) are intended to reduce releases of tetrachloroethylene to the environment from dry cleaning facilities.

**Government Publication Date: Jan 2004-Dec 2017**

**Commercial Fuel Oil Tanks:**

Provincial CFOT

Locations of commercial underground fuel oil tanks. This is not a comprehensive or complete inventory of commercial fuel tanks in the province; this listing is a copy of records of registered commercial underground fuel oil tanks obtained under Access to Public Information.

Note that the following types of tanks do not require registration: waste oil tanks in apartments, office buildings, residences, etc.; aboveground gas or diesel tanks. Records are not verified for accuracy or completeness.

**Government Publication Date: Feb 28, 2017**

**Chemical Register:**

Private CHEM

This database includes information from both a one time study conducted in 1992 and private source and is a listing of facilities that manufacture or distribute chemicals. The production of these chemical substances may involve one or more chemical reactions and/or chemical separation processes (i.e. fractionation, solvent extraction, crystallization, etc.).

**Government Publication Date: 1999-Jan 31, 2020**

**Compressed Natural Gas Stations:**

Private CNG

Canada has a network of public access compressed natural gas (CNG) refuelling stations. These stations dispense natural gas in compressed form at 3,000 pounds per square inch (psi), the pressure which is allowed within the current Canadian codes and standards. The majority of natural gas refuelling is located at existing retail gasoline that have a separate refuelling island for natural gas. This list of stations is made available by the Canadian Natural Gas Vehicle Alliance.

**Government Publication Date: Dec 2012 - Nov 2019**

**Inventory of Coal Gasification Plants and Coal Tar Sites:**

Provincial COAL

This inventory includes both the "Inventory of Coal Gasification Plant Waste Sites in Ontario-April 1987" and the Inventory of Industrial Sites Producing or Using Coal Tar and Related Tars in Ontario-November 1988) collected by the MOE. It identifies industrial sites that produced and continue to produce or use coal tar and other related tars. Detailed information is available and includes: facility type, size, land use, information on adjoining properties, soil condition, site operators/occupants, site description, potential environmental impacts and historic maps available. This was a one-time inventory.\*

**Government Publication Date: Apr 1987 and Nov 1988\***

**Compliance and Convictions:**

Provincial CONV

This database summarizes the fines and convictions handed down by the Ontario courts beginning in 1989. Companies and individuals named here have been found guilty of environmental offenses in Ontario courts of law.

**Government Publication Date: 1989-Nov 2019**

**Certificates of Property Use:**

Provincial CPU

This is a subset taken from Ontario's Environmental Registry (EBR) database. It will include all CPU's on the registry such as (EPA s. 168.6) - Certificate of Property Use.

**Government Publication Date: 1994-Feb 29, 2020**

**Drill Hole Database:**

Provincial DRL

The Ontario Drill Hole Database contains information on more than 113,000 percussion, overburden, sonic and diamond drill holes from assessment files on record with the department of Mines and Minerals. Please note that limited data is available for southern Ontario, as it was the last area to be completed. The database was created when surveys submitted to the Ministry were converted in the Assessment File Research Image Database (AFRI) project. However, the degree of accuracy (coordinates) as to the exact location of drill holes is dependent upon the source document submitted to the MNDM. Levels of accuracy used to locate holes are: centering on the mining claim; a sketch of the mining claim; a 1:50,000 map; a detailed company map; or from submitted a "Report of Work".

**Government Publication Date: 1886 - Sep 2019**

**Environmental Activity and Sector Registry:**

Provincial [EASR](#)

On October 31, 2011, a smarter, faster environmental approvals system came into effect in Ontario. The EASR allows businesses to register certain activities with the ministry, rather than apply for an approval. The registry is available for common systems and processes, to which preset rules of operation can be applied. The EASR is currently available for: heating systems, standby power systems and automotive refinishing. Businesses whose activities aren't subject to the EASR may apply for an ECA (Environmental Compliance Approval), Please see our ECA database.

**Government Publication Date: Oct 2011-Feb 29, 2020**

**Environmental Registry:**

Provincial [EBR](#)

The Environmental Registry lists proposals, decisions and exceptions regarding policies, Acts, instruments, or regulations that could significantly affect the environment. Through the Registry, thirteen provincial ministries notify the public of upcoming proposals and invite their comments. For example, if a local business is requesting a permit, license, or certificate of approval to release substances into the air or water; these are notified on the registry. Data includes: Approval for discharge into the natural environment other than water (i.e. Air) - EPA s. 9, Approval for sewage works - OWRA s. 53(1), and EPA s. 27 - Approval for a waste disposal site. For information regarding Permit to Take Water (PTTW), Certificate of Property Use (CPU) and (ORD) Orders please refer to those individual databases.

**Government Publication Date: 1994-Feb 29, 2020**

**Environmental Compliance Approval:**

Provincial [ECA](#)

On October 31, 2011, a smarter, faster environmental approvals system came into effect in Ontario. In the past, a business had to apply for multiple approvals (known as certificates of approval) for individual processes and pieces of equipment. Today, a business either registers itself, or applies for a single approval, depending on the types of activities it conducts. Businesses whose activities aren't subject to the EASR may apply for an ECA. A single ECA addresses all of a business's emissions, discharges and wastes. Separate approvals for air, noise and waste are no longer required. This database will also include Renewable Energy Approvals. For certificates of approval prior to Nov 1st, 2011, please refer to the CA database. For all Waste Disposal Sites please refer to the WDS database.

**Government Publication Date: Oct 2011-Feb 29, 2020**

**Environmental Effects Monitoring:**

Federal [EEM](#)

The Environmental Effects Monitoring program assesses the effects of effluent from industrial or other sources on fish, fish habitat and human usage of fisheries resources. Since 1992, pulp and paper mills have been required to conduct EEM studies under the Pulp and Paper Effluent Regulations. This database provides information on the mill name, geographical location and sub-lethal toxicity data.

**Government Publication Date: 1992-2007\***

**ERIS Historical Searches:**

Private [EHS](#)

ERIS has compiled a database of all environmental risk reports completed since March 1999. Available fields for this database include: site location, date of report, type of report, and search radius. As per all other databases, the ERIS database can be referenced on both the map and "Statistical Profile" page.

**Government Publication Date: 1999-Jan 31, 2020**

**Environmental Issues Inventory System:**

Federal [EIS](#)

The Environmental Issues Inventory System was developed through the implementation of the Environmental Issues and Remediation Plan. This plan was established to determine the location and severity of contaminated sites on inhabited First Nation reserves, and where necessary, to remediate those that posed a risk to health and safety; and to prevent future environmental problems. The EIS provides information on the reserve under investigation, inventory number, name of site, environmental issue, site action (Remediation, Site Assessment), and date investigation completed.

**Government Publication Date: 1992-2001\***

**Emergency Management Historical Event:**

Provincial [EMHE](#)

List of locations of historical occurrences of emergency events, including those assigned to the Ministry of Natural Resources by Order-In-Council (OIC) under the Emergency Management and Civil Protection Act, as well as events where MNR provided requested emergency response assistance. Many of these events will have involved community evacuations, significant structural loss, and/or involvement of MNR emergency response staff. These events fall into one of ten (10) type categories: Dam Failure; Drought / Low Water; Erosion; Flood; Forest Fire; Soil and Bedrock Instability; Petroleum Resource Center Event, EMO Requested Assistance, Continuity of Operations Event, Other Requested Assistance. EMHE record details are reproduced by ERIS under License with the Ontario Ministry of Natural Resources © Queen's Printer for Ontario, 2017.

**Government Publication Date: Dec 31, 2016**

**Environmental Penalty Annual Report:**

Provincial [EPAR](#)

This database contains data from Ontario's annual environmental penalty report published by the Ministry of the Environment and Climate Change. These reports provide information on environmental penalties for land or water violations issued to companies in one of the nine industrial sectors covered by the Municipal Industrial Strategy for Abatement (MISA) regulations.

**Government Publication Date: Jan 1, 2011 - Dec 31, 2018**

**List of Expired Fuels Safety Facilities:**

Provincial EXP

List of facilities and tanks for which there was once a fuel registration. This is not a comprehensive or complete inventory of expired tanks/tank facilities in the province; this listing is a copy of previously registered tanks and facilities obtained under Access to Public Information. Includes private fuel outlets, bulk plants, fuel oil tanks, gasoline stations, marinas, propane filling stations, liquid fuel tanks, piping systems, etc; includes tanks which have been removed from the ground.

Notes: registration was not required for private fuel underground/aboveground storage tanks prior to January 1990, nor for furnace oil tanks prior to May 1, 2002; registration is not required for waste oil tanks in apartments, office buildings, residences, etc., or aboveground gas or diesel tanks. Records are not verified for accuracy or completeness.

**Government Publication Date: Feb 28, 2017**

**Federal Convictions:**

Federal FCON

Environment Canada maintains a database referred to as the "Environmental Registry" that details prosecutions under the Canadian Environmental Protection Act (CEPA) and the Fisheries Act (FA). Information is provided on the company name, location, charge date, offence and penalty.

**Government Publication Date: 1988-Jun 2007\***

**Contaminated Sites on Federal Land:**

Federal FCS

The Federal Contaminated Sites Inventory includes information on known federal contaminated sites under the custodianship of departments, agencies and consolidated Crown corporations as well as those that are being or have been investigated to determine whether they have contamination arising from past use that could pose a risk to human health or the environment. The inventory also includes non-federal contaminated sites for which the Government of Canada has accepted some or all financial responsibility. It does not include sites where contamination has been caused by, and which are under the control of, enterprise Crown corporations, private individuals, firms or other levels of government. Includes fire training sites and sites at which Per- and Polyfluoroalkyl Substances (PFAS) are a concern.

**Government Publication Date: Jun 2000-Nov 2019**

**Federal Identification Registry for Storage Tank Systems (FIRSTS):**

Federal FED TANKS

A list of federally regulated Storage tanks from the Federal Identification Registry for Storage Tank Systems (FIRSTS). FIRSTS is Environment and Climate Change Canada's database of storage tank systems subject to the Storage Tank for Petroleum Products and Allied Petroleum Products Regulations. The main objective of the Regulations is to prevent soil and groundwater contamination from storage tank systems located on federal and aboriginal lands. Storage tank systems that do not have a valid identification number displayed in a readily visible location on or near the storage tank system may be refused product delivery.

**Government Publication Date: May 31, 2018**

**Fisheries & Oceans Fuel Tanks:**

Federal FOFT

Fisheries & Oceans Canada maintains an inventory of aboveground & underground fuel storage tanks located on Fisheries & Oceans property or controlled by DFO. Our inventory provides information on the site name, location, tank owner, tank operator, facility type, storage tank location, tank contents & capacity, and date of tank installation.

**Government Publication Date: 1964-Sep 2018**

**Fuel Storage Tank:**

Provincial FST

List of registered private and retail fuel storage tanks. This is not a comprehensive or complete inventory of private and retail fuel storage tanks in the province; this listing is a copy of registered private and retail fuel storage tanks, obtained under Access to Public Information.

Notes: registration was not required for private fuel underground/aboveground storage tanks prior to January 1990, nor for furnace oil tanks prior to May 1, 2002; registration is not required for waste oil tanks in apartments, office buildings, residences, etc., or aboveground gas or diesel tanks. Records are not verified for accuracy or completeness.

**Government Publication Date: Feb 28, 2017**

**Fuel Storage Tank - Historic:**

Provincial FSTH

The Fuels Safety Branch of the Ontario Ministry of Consumer and Commercial Relations maintained a database of all registered private fuel storage tanks. Public records of private fuel storage tanks are only available since the registration became effective in September 1989. This information is now collected by the Technical Standards and Safety Authority.

**Government Publication Date: Pre-Jan 2010\***

**Ontario Regulation 347 Waste Generators Summary:**

Provincial GEN

Regulation 347 of the Ontario EPA defines a waste generation site as any site, equipment and/or operation involved in the production, collection, handling and/or storage of regulated wastes. A generator of regulated waste is required to register the waste generation site and each waste produced, collected, handled, or stored at the site. This database contains the registration number, company name and address of registered generators including the types of hazardous wastes generated. It includes data on waste generating facilities such as: drycleaners, waste treatment and disposal facilities, machine shops, electric power distribution etc. This information is a summary of all years from 1986 including the most currently available data. Some records may contain, within the company name, the phrase "See & Use..." followed by a series of letters and numbers. This occurs when one company is amalgamated with or taken over by another registered company. The number listed as "See & Use", refers to the new ownership and the other identification number refers to the original ownership. This phrase serves as a link between the 2 companies until operations have been fully transferred.

**Government Publication Date: 1986-Jan 31, 2020**

**Greenhouse Gas Emissions from Large Facilities:**

Federal

GHG

List of greenhouse gas emissions from large facilities made available by Environment Canada. Greenhouse gas emissions in kilotonnes of carbon dioxide equivalents (kt CO2 eq).

**Government Publication Date: 2013-Dec 2017**

**TSSA Historic Incidents:**

Provincial

HINC

List of historic incidences of spills and leaks of diesel, fuel oil, gasoline, natural gas, propane, and hydrogen recorded by the TSSA in their previous incident tracking system. The TSSA's Fuels Safety Program administers the Technical Standards & Safety Act 2000, providing fuel-related safety services associated with the safe transportation, storage, handling and use of fuels such as gasoline, diesel, propane, natural gas and hydrogen. Under this Act, the TSSA regulates fuel suppliers, storage facilities, transport trucks, pipelines, contractors and equipment or appliances that use fuels. Records are not verified for accuracy or completeness. This is not a comprehensive or complete inventory of historical fuel spills and leaks in the province. This listing is a copy of the data captured at one moment in time and is hence limited by the record date provided here.

**Government Publication Date: 2006-June 2009\***

**Indian & Northern Affairs Fuel Tanks:**

Federal

IAFT

The Department of Indian & Northern Affairs Canada (INAC) maintains an inventory of aboveground & underground fuel storage tanks located on both federal and crown land. Our inventory provides information on the reserve name, location, facility type, site/facility name, tank type, material & ID number, tank contents & capacity, and date of tank installation.

**Government Publication Date: 1950-Aug 2003\***

**Fuel Oil Spills and Leaks:**

Provincial

INC

Listing of spills and leaks of diesel, fuel oil, gasoline, natural gas, propane, and hydrogen reported to the Spills Action Centre (SAC). This is not a comprehensive or complete inventory of fuel-related leaks, spills, and incidents in the province; this listing is a copy of incidents reported to the SAC, obtained under Access to Public Information. Includes incidents from fuel-related hazards such as spills, fires, and explosions. Records are not verified for accuracy or completeness.

**Government Publication Date: Feb 28, 2017**

**Landfill Inventory Management Ontario:**

Provincial

LIMO

The Landfill Inventory Management Ontario (LIMO) database is updated every year, as the ministry compiles new and updated information. The inventory will include small and large landfills. Additionally, each year the ministry will request operators of the larger landfills complete a landfill data collection form that will be used to update LIMO and will include the following information from the previous operating year. This will include additional information such as estimated amount of total waste received, landfill capacity, estimated total remaining landfill capacity, fill rates, engineering designs, reporting and monitoring details, size of location, service area, approved waste types, leachate of site treatment, contaminant attenuation zone and more. The small landfills will include information such as site owner, site location and certificate of approval # and status.

**Government Publication Date: Feb 28, 2019**

**Canadian Mine Locations:**

Private

MINE

This information is collected from the Canadian & American Mines Handbook. The Mines database is a national database that provides over 290 listings on mines (listed as public companies) dealing primarily with precious metals and hard rocks. Listed are mines that are currently in operation, closed, suspended, or are still being developed (advanced projects). Their locations are provided as geographic coordinates (x, y and/or longitude, latitude). As of 2002, data pertaining to Canadian smelters and refineries has been appended to this database.

**Government Publication Date: 1998-2009\***

**Mineral Occurrences:**

Provincial

MNR

In the early 70's, the Ministry of Northern Development and Mines created an inventory of approximately 19,000 mineral occurrences in Ontario, in regard to metallic and industrial minerals, as well as some information on building stones and aggregate deposits. Please note that the "Horizontal Positional Accuracy" is approximately +/- 200 m. Many reference elements for each record were derived from field sketches using pace or chain/tape measurements against claim posts or topographic features in the area. The primary limiting factor for the level of positional accuracy is the scale of the source material. The testing of horizontal accuracy of the source materials was accomplished by comparing the plan metric (X and Y) coordinates of that point with the coordinates of the same point as defined from a source of higher accuracy.

**Government Publication Date: 1846-Jan 2020**

**National Analysis of Trends in Emergencies System (NATES):**

Federal

NATE

In 1974 Environment Canada established the National Analysis of Trends in Emergencies System (NATES) database, for the voluntary reporting of significant spill incidents. The data was to be used to assist in directing the work of the emergencies program. NATES ran from 1974 to 1994. Extensive information is available within this database including company names, place where the spill occurred, date of spill, cause, reason and source of spill, damage incurred, and amount, concentration, and volume of materials released.

**Government Publication Date: 1974-1994\***



**Non-Compliance Reports:**

Provincial

NCPL

The Ministry of the Environment provides information about non-compliant discharges of contaminants to air and water that exceed legal allowable limits, from regulated industrial and municipal facilities. A reported non-compliance failure may be in regard to a Control Order, Certificate of Approval, Sectoral Regulation or specific regulation/act.

**Government Publication Date:** Dec 31, 2018

**National Defense & Canadian Forces Fuel Tanks:**

Federal

NDFT

The Department of National Defense and the Canadian Forces maintains an inventory of all aboveground & underground fuel storage tanks located on DND lands. Our inventory provides information on the base name, location, tank type & capacity, tank contents, tank class, date of tank installation, date tank last used, and status of tank as of May 2001. This database will no longer be updated due to the new National Security protocols which have prohibited any release of this database.

**Government Publication Date:** Up to May 2001\*

**National Defense & Canadian Forces Spills:**

Federal

NDSP

The Department of National Defense and the Canadian Forces maintains an inventory of spills to land and water. All spill sites have been classified under the "Transportation of Dangerous Goods Act - 1992". Our inventory provides information on the facility name, location, spill ID #, spill date, type of spill, as well as the quantity of substance spilled & recovered.

**Government Publication Date:** Mar 1999-Apr 2018

**National Defence & Canadian Forces Waste Disposal Sites:**

Federal

NDWD

The Department of National Defence and the Canadian Forces maintains an inventory of waste disposal sites located on DND lands. Where available, our inventory provides information on the base name, location, type of waste received, area of site, depth of site, year site opened/closed and status.

**Government Publication Date:** 2001-Apr 2007\*

**National Energy Board Pipeline Incidents:**

Federal

NEBI

Locations of pipeline incidents from 2008 to present, made available by the Canada Energy Regulator (CER) - previously the National Energy Board (NEB). Includes incidents reported under the Onshore Pipeline Regulations and the Processing Plant Regulations related to pipelines under federal jurisdiction, does not include incident data related to pipelines under provincial or territorial jurisdiction.

**Government Publication Date:** 2008-Dec 31, 2019

**National Energy Board Wells:**

Federal

NEBP

The NEBW database contains information on onshore & offshore oil and gas wells that are outside provincial jurisdiction(s) and are thereby regulated by the National Energy Board. Data is provided regarding the operator, well name, well ID No./UWI, status, classification, well depth, spud and release date.

**Government Publication Date:** 1920-Feb 2003\*

**National Environmental Emergencies System (NEES):**

Federal

NEES

In 2000, the Emergencies program implemented NEES, a reporting system for spills of hazardous substances. For the most part, this system only captured data from the Atlantic Provinces, some from Quebec and Ontario and a portion from British Columbia. Data for Alberta, Saskatchewan, Manitoba and the Territories was not captured. However, NEES is also a repository for previous Environment Canada spill datasets. NEES is composed of the historic datasets ' or Trends ' which dates from approximately 1974 to present. NEES Trends is a compilation of historic databases, which were merged and includes data from NATES (National Analysis of Trends in Emergencies System), ARTS (Atlantic Regional Trends System), and NEES. In 2001, the Emergencies Program determined that variations in reporting regimes and requirements between federal and provincial agencies made national spill reporting and trend analysis difficult to achieve. As a consequence, the department has focused efforts on capturing data on spills of substances which fall under its legislative authority only (CEPA and FA). As such, the NEES database will be decommissioned in December 2004.

**Government Publication Date:** 1974-2003\*

**National PCB Inventory:**

Federal

NPCB

Environment Canada's National PCB inventory includes information on in-use PCB containing equipment in Canada including federal, provincial and private facilities. Federal out-of-service PCB containing equipment and PCB waste owned by the federal government or by federally regulated industries such as airlines, railway companies, broadcasting companies, telephone and telecommunications companies, pipeline companies, etc. are also listed. Although it is not Environment Canada's mandate to collect data on non-federal PCB waste, the National PCB inventory includes some information on provincial and private PCB waste and storage sites. Some addresses provided may be Head Office addresses and are not necessarily the location of where the waste is being used or stored.

**Government Publication Date:** 1988-2008\*

**National Pollutant Release Inventory:**

Federal

NPRI

Environment Canada has defined the National Pollutant Release Inventory ("NPRI") as a federal government initiative designed to collect comprehensive national data regarding releases to air, water, or land, and waste transfers for recycling for more than 300 listed substances.

**Government Publication Date:** 1993-May 2017

**Oil and Gas Wells:**

Private

[OGWE](#)

The Nickle's Energy Group (publisher of the Daily Oil Bulletin) collects information on drilling activity including operator and well statistics. The well information database includes name, location, class, status and depth. The main Nickle's database is updated on a daily basis, however, this database is updated on a monthly basis. More information is available at [www.nickles.com](http://www.nickles.com).

**Government Publication Date: 1988-Feb 29, 2020**

**Ontario Oil and Gas Wells:**

Provincial

[OOGW](#)

In 1998, the MNR handed over to the Ontario Oil, Gas and Salt Resources Corporation, the responsibility of maintaining a database of oil and gas wells drilled in Ontario. The OGSR Library has over 20,000+ wells in their database. Information available for all wells in the ERIS database include well owner/operator, location, permit issue date, and well cap date, license No., status, depth and the primary target (rock unit) of the well being drilled. All geology/stratigraphy table information, plus all water table information is also provide for each well record.

**Government Publication Date: 1800-Jun 2019**

**Inventory of PCB Storage Sites:**

Provincial

[OPCB](#)

The Ontario Ministry of Environment, Waste Management Branch, maintains an inventory of PCB storage sites within the province. Ontario Regulation 11/82 (Waste Management - PCB) and Regulation 347 (Generator Waste Management) under the Ontario EPA requires the registration of inactive PCB storage equipment and/or disposal sites of PCB waste with the Ontario Ministry of Environment. This database contains information on: 1) waste quantities; 2) major and minor sites storing liquid or solid waste; and 3) a waste storage inventory.

**Government Publication Date: 1987-Oct 2004; 2012-Dec 2013**

**Orders:**

Provincial

[ORD](#)

This is a subset taken from Ontario's Environmental Registry (EBR) database. It will include all Orders on the registry such as (EPA s. 17) - Order for remedial work, (EPA s. 18) - Order for preventative measures, (EPA s. 43) - Order for removal of waste and restoration of site, (EPA s. 44) - Order for conformity with Act for waste disposal sites, (EPA s. 136) - Order for performance of environmental measures.

**Government Publication Date: 1994-Feb 29, 2020**

**Canadian Pulp and Paper:**

Private

[PAP](#)

This information is part of the Pulp and Paper Canada Directory. The Directory provides a comprehensive listing of the locations of pulp and paper mills and the products that they produce.

**Government Publication Date: 1999, 2002, 2004, 2005, 2009-2014**

**Parks Canada Fuel Storage Tanks:**

Federal

[PCFT](#)

Canadian Heritage maintains an inventory of known fuel storage tanks operated by Parks Canada, in both National Parks and at National Historic Sites. The database details information on site name, location, tank install/removal date, capacity, fuel type, facility type, tank design and owner/operator.

**Government Publication Date: 1920-Jan 2005\***

**Pesticide Register:**

Provincial

[PES](#)

The Ontario Ministry of the Environment and Climate Change maintains a database of licensed operators and vendors of registered pesticides.

**Government Publication Date: 1988-Feb 2020**

**Pipeline Incidents:**

Provincial

[PINC](#)

List of pipeline incidents (strikes, leaks, spills). This is not a comprehensive or complete inventory of pipeline incidents in the province; this listing in an historical copy of records previously obtained under Access to Public Information. Records are not verified for accuracy or completeness.

**Government Publication Date: Feb 28, 2017**

**Private and Retail Fuel Storage Tanks:**

Provincial

[PRT](#)

The Fuels Safety Branch of the Ontario Ministry of Consumer and Commercial Relations maintained a database of all registered private fuel storage tanks and licensed retail fuel outlets. This database includes an inventory of locations that have gasoline, oil, waste oil, natural gas and/or propane storage tanks on their property. The MCCR no longer collects this information. This information is now collected by the Technical Standards and Safety Authority (TSSA).

**Government Publication Date: 1989-1996\***

**Permit to Take Water:**

Provincial

[PTTW](#)

This is a subset taken from Ontario's Environmental Registry (EBR) database. It will include all PTTW's on the registry such as OWRA s. 34 - Permit to take water.

**Government Publication Date: 1994-Feb 29, 2020**

**Ontario Regulation 347 Waste Receivers Summary:**

Provincial REC

Part V of the Ontario Environmental Protection Act ("EPA") regulates the disposal of regulated waste through an operating waste management system or a waste disposal site operated or used pursuant to the terms and conditions of a Certificate of Approval or a Provisional Certificate of Approval. Regulation 347 of the Ontario EPA defines a waste receiving site as any site or facility to which waste is transferred by a waste carrier. A receiver of regulated waste is required to register the waste receiving facility. This database represents registered receivers of regulated wastes, identified by registration number, company name and address, and includes receivers of waste such as: landfills, incinerators, transfer stations, PCB storage sites, sludge farms and water pollution control plants. This information is a summary of all years from 1986 including the most currently available data.

**Government Publication Date: 1986-2016**

**Record of Site Condition:**

Provincial RSC

The Record of Site Condition (RSC) is part of the Ministry of the Environment's Brownfields Environmental Site Registry. Protection from environmental clean-up orders for property owners is contingent upon documentation known as a record of site condition (RSC) being filed in the Environmental Site Registry. In order to file an RSC, the property must have been properly assessed and shown to meet the soil, sediment and groundwater standards appropriate for the use (such as residential) proposed to take place on the property. The Record of Site Condition Regulation (O. Reg. 153/04) details requirements related to site assessment and clean up.

RSCs filed after July 1, 2011 will also be included as part of the new (O.Reg. 511/09).

**Government Publication Date: 1997-Sept 2001, Oct 2004-Jan 2020**

**Retail Fuel Storage Tanks:**

Private RST

This database includes an inventory of retail fuel outlet locations (including marinas) that have on their property gasoline, oil, waste oil, natural gas and / or propane storage tanks.

**Government Publication Date: 1999-Jan 31, 2020**

**Scott's Manufacturing Directory:**

Private SCT

Scott's Directories is a data bank containing information on over 200,000 manufacturers across Canada. Even though Scott's listings are voluntary, it is the most comprehensive database of Canadian manufacturers available. Information concerning a company's address, plant size, and main products are included in this database.

**Government Publication Date: 1992-Mar 2011\***

**Ontario Spills:**

Provincial SPL

This database identifies information such as location (approximate), type and quantity of contaminant, date of spill, environmental impact, cause, nature of impact, etc. Information from 1988-2002 was part of the ORIS (Occurrence Reporting Information System). The SAC (Spills Action Centre) handles all spills reported in Ontario. Regulations for spills in Ontario are part of the MOE's Environmental Protection Act, Part X.

**Government Publication Date: 1988-Aug 2019**

**Wastewater Discharger Registration Database:**

Provincial SRDS

Information under this heading is combination of the following 2 programs. The Municipal/Industrial Strategy for Abatement (MISA) division of the Ontario Ministry of Environment maintained a database of all direct dischargers of toxic pollutants within nine sectors including: Electric Power Generation; Mining; Petroleum Refining; Organic Chemicals; Inorganic Chemicals; Pulp & Paper; Metal Casting; Iron & Steel; and Quarries. All sampling information is now collected and stored within the Sample Result Data Store (SRDS).

**Government Publication Date: 1990-Dec 31, 2017**

**Anderson's Storage Tanks:**

Private TANK

The information provided in this database was collected by examining various historical documents, which identified the location of former storage tanks, containing substances such as fuel, water, gas, oil, and other various types of miscellaneous products. Information is available in regard to business operating at tank site, tank location, permit year, permit & installation type, no. of tanks installed & configuration and tank capacity. Data contained within this database pertains only to the city of Toronto and is not warranted to be complete, exhaustive or authoritative. The information was collected for research purposes only.

**Government Publication Date: 1915-1953\***

**Transport Canada Fuel Storage Tanks:**

Federal TCFT

List of fuel storage tanks currently or previously owned or operated by Transport Canada. This inventory also includes tanks on The Pickering Lands, which refers to 7,530 hectares (18,600 acres) of land in Pickering, Markham, and Uxbridge owned by the Government of Canada since 1972; properties on this land has been leased by the government since 1975, and falls under the Site Management Policy of Transport Canada, but is administered by Public Works and Government Services Canada. This inventory provides information on the site name, location, tank age, capacity and fuel type.

**Government Publication Date: 1970-Aug 2018**

**Variances for Abandonment of Underground Storage Tanks:**

Provincial [VAR](#)

Listing of variances granted for storage tank abandonment. This is not a comprehensive or complete inventory of tank abandonment variances in the province; this listing is a copy of tank abandonment variance records previously obtained under Access to Public Information. In Ontario, registered underground storage tanks must be removed within two years of disuse; if removal of a tank is not feasible, an application may be sought for a variance from this code requirement.

Records are not verified for accuracy or completeness.

**Government Publication Date: Feb 28, 2017**

**Waste Disposal Sites - MOE CA Inventory:**

Provincial [WDS](#)

The Ontario Ministry of Environment, Waste Management Branch, maintains an inventory of known open (active or inactive) and closed disposal sites in the Province of Ontario. Active sites maintain a Certificate of Approval, are approved to receive and are receiving waste. Inactive sites maintain Certificate(s) of Approval but are not receiving waste. Closed sites are not receiving waste. The data contained within this database was compiled from the MOE's Certificate of Approval database. Locations of these sites may be cross-referenced to the Anderson database described under ERIS's Private Source Database section, by the CA number. All new Environmental Compliance Approvals handed out after Oct 31, 2011 for Waste Disposal Sites will still be found in this database.

**Government Publication Date: Oct 2011-Feb 29, 2020**

**Waste Disposal Sites - MOE 1991 Historical Approval Inventory:**

Provincial [WDSH](#)

In June 1991, the Ontario Ministry of Environment, Waste Management Branch, published the "June 1991 Waste Disposal Site Inventory", of all known active and closed waste disposal sites as of October 30st, 1990. For each "active" site as of October 31st 1990, information is provided on site location, site/CA number, waste type, site status and site classification. For each "closed" site as of October 31st 1990, information is provided on site location, site/CA number, closure date and site classification. Locations of these sites may be cross-referenced to the Anderson database described under ERIS's Private Source Database section, by the CA number.

**Government Publication Date: Up to Oct 1990\***

**Water Well Information System:**

Provincial [WWIS](#)

This database describes locations and characteristics of water wells found within Ontario in accordance with Regulation 903. It includes such information as coordinates, construction date, well depth, primary and secondary use, pump rate, static water level, well status, etc. Also included are detailed stratigraphy information, approximate depth to bedrock and the approximate depth to the water table.

**Government Publication Date: Feb 28, 2019**

# Definitions

**Database Descriptions:** This section provides a detailed explanation for each database including: source, information available, time coverage, and acronyms used. They are listed in alphabetic order.

**Detail Report:** This is the section of the report which provides the most detail for each individual record. Records are summarized by location, starting with the project property followed by records in closest proximity.

**Distance:** The distance value is the distance between plotted points, not necessarily the distance between the sites' boundaries. All values are an approximation.

**Direction:** The direction value is the compass direction of the site in respect to the project property and/or center point of the report.

**Elevation:** The elevation value is taken from the location at which the records for the site address have been plotted. All values are an approximation. Source: Google Elevation API.

**Executive Summary:** This portion of the report is divided into 3 sections:

'Report Summary'- Displays a chart indicating how many records fall on the project property and, within the report search radii.

'Site Report Summary'-Project Property'- This section lists all the records which fall on the project property. For more details, see the 'Detail Report' section.

'Site Report Summary-Surrounding Properties'- This section summarizes all records on adjacent properties, listing them in order of proximity from the project property. For more details, see the 'Detail Report' section.

**Map Key:** The map key number is assigned according to closest proximity from the project property. Map Key numbers always start at #1. The project property will always have a map key of '1' if records are available. If there is a number in brackets beside the main number, this will indicate the number of records on that specific property. If there is no number in brackets, there is only one record for that property.

The symbol and colour used indicates 'elevation': the red inverted triangle will dictate 'ERIS Sites with Lower Elevation', the yellow triangle will dictate 'ERIS Sites with Higher Elevation' and the orange square will dictate 'ERIS Sites with Same Elevation.'

**Unplottables:** These are records that could not be mapped due to various reasons, including limited geographic information. These records may or may not be in your study area, and are included as reference.

# APPENDIX D



## James Rybicki

---

**From:** Public Information Services <publicinformationsservices@tssa.org>  
**Sent:** April 2, 2020 2:33 PM  
**To:** Tarak Ali  
**Subject:** RE: TSSA Records Request

Good afternoon,

Thank you for your request for confirmation of public information.

We confirm that there are no records in our database of any fuel storage tanks at the subject addresses.

For a further search in our archives please complete our release of public information form found at <https://www.tssa.org/en/about-tssa/release-of-public-information.aspx?mid=392> and email the completed form to [publicinformationsservices@tssa.org](mailto:publicinformationsservices@tssa.org) or through mail along with a fee of \$56.50 (including HST) per location. The fee is payable with credit card (Visa or MasterCard) or with a Cheque made payable to TSSA.

Although TSSA believes the information provided pursuant to your request is accurate, please note that TSSA does not warrant this information in any way whatsoever.



### Public Information Agent

Facilities and Business Services

345 Carlingview Drive

Toronto, Ontario M9W 6N9

Tel: +1-416-734-6222 | Fax: +1-416-734-3568 | E-Mail: [publicinformationsservices@tssa.org](mailto:publicinformationsservices@tssa.org)

[www.tssa.org](http://www.tssa.org)



---

**From:** Tarak Ali

<tali@groundedeng.ca>

**Sent:** April 2, 2020 10:33 AM

**To:** Public Information Services <publicinformationsservices@tssa.org>

**Subject:** TSSA Records Request

**[CAUTION]:** This email originated outside the organisation.

Please do not click links or open attachments unless you recognise the source of this email and know the content is safe.

To Whom This May Concern,

I am doing a Phase One Assessment and would like to request a preliminary basic record search for the following properties in Mississauga, Ontario please:

- **7085 Goreway Drive**
- 7086 Goreway Drive
- 7101 Goreway Drive
- 7123 Goreway Drive
- 7125 Goreway Drive
- 7106 Dalewood Drive
- 7102 Dalewood Drive
- 7098 Dalewood Drive
- 7110 Dalewood Drive

- 7094 Dalewood Drive

Thank you,

**Tarak Ali BSc EIT**  
Geotechnical and Environmental Engineering



**Grounded Engineering Inc.**  
12 Banigan Drive, Toronto, ON M4H 1E9  
[tali@groundedeng.ca](mailto:tali@groundedeng.ca) | [www.groundedeng.ca](http://www.groundedeng.ca) | (647) 264-7963

This electronic message and any attached documents are intended only for the named recipients. This communication from the Technical Standards and Safety Authority may contain information that is privileged, confidential or otherwise protected from disclosure and it must not be disclosed, copied, forwarded or distributed without authorization. If you have received this message in error, please notify the sender immediately and delete the original message.



7085 Goreway Drive, Mississauga, Ontario L4T 4G7, Canada

I agree that I have read and understood the Terms and Conditions

That address appears to be within a TRCA Regulated Area.

[CLICK HERE FOR INFORMATION ON NEXT STEPS](#)



## James Rybicki

---

**From:** Lina Alhabash <Lina.Alhabash@trca.ca>  
**Sent:** April 21, 2020 9:39 AM  
**To:** James Rybicki  
**Subject:** RE: 7085 Goreway Drive, Mississauga - TRCA Regulated Area Inquiry

External ([lina.alhabash@trca.ca](mailto:lina.alhabash@trca.ca))

[Report This Email](#) [FAQ](#) [TeleGlobal Email Protection](#)

Hi James,

The property at 7085 Goreway Drive, Mississauga is located within TRCA's Regulated Area as it is located adjacent to a tributary of the Mimico Creek. It appears that the north east, south and west portions of the property are located within the Regulated Area. Additionally, please note that the property is located within the flood plain associated with the adjacent tributary. Please refer to TRCA's Flood Plain Map viewer available at <https://trca.ca/conservation/flood-risk-management/flood-plain-map-viewer/#map>.

Please note, the TRCA's regulation mapping is approximate, and features or hazards may not be captured or require site verification. As the text of [Ontario Regulation 166/06](#) prevails over mapping, features or hazards do not have to be mapped to be regulated by the TRCA.

Can you provide more information about what you are proposing on the subject property?

Thank you,

**Lina Alhabash**, MES (Pl.)  
Planner I  
Development Planning and Permits | Development and Engineering Services

T: [416\) 661-6600](tel:(416)661-6600) ext. 5657

E: [lina.alhabash@trca.ca](mailto:lina.alhabash@trca.ca)

A: [101 Exchange Avenue, Vaughan, ON, L4K 5R6](https://trca.ca) | [trca.ca](https://trca.ca)



---

**From:** James Rybicki <Jrybicki@groundedeng.ca>  
**Sent:** Tuesday, April 14, 2020 6:21 PM  
**To:** Lina Alhabash <Lina.Alhabash@trca.ca>  
**Subject:** 7085 Goreway Drive, Mississauga - TRCA Regulated Area Inquiry

Good Evening Lina,

I was hoping you can confirm whether 7085 Goreway Drive, Mississauga, ON does lie in a TRCA regulated area? If so, which parts of the site specifically are regulated?

Any other additional info on the matter would be appreciated.

Regards,

**James Rybicki BSc EIT**  
Geotechnical and Environmental Engineering



**Grounded Engineering Inc.**  
12 Banigan Drive, Toronto, ON M4H 1E9  
[jrybicki@groundedeng.ca](mailto:jrybicki@groundedeng.ca) | [www.groundedeng.ca](http://www.groundedeng.ca) | (647) 264-7932

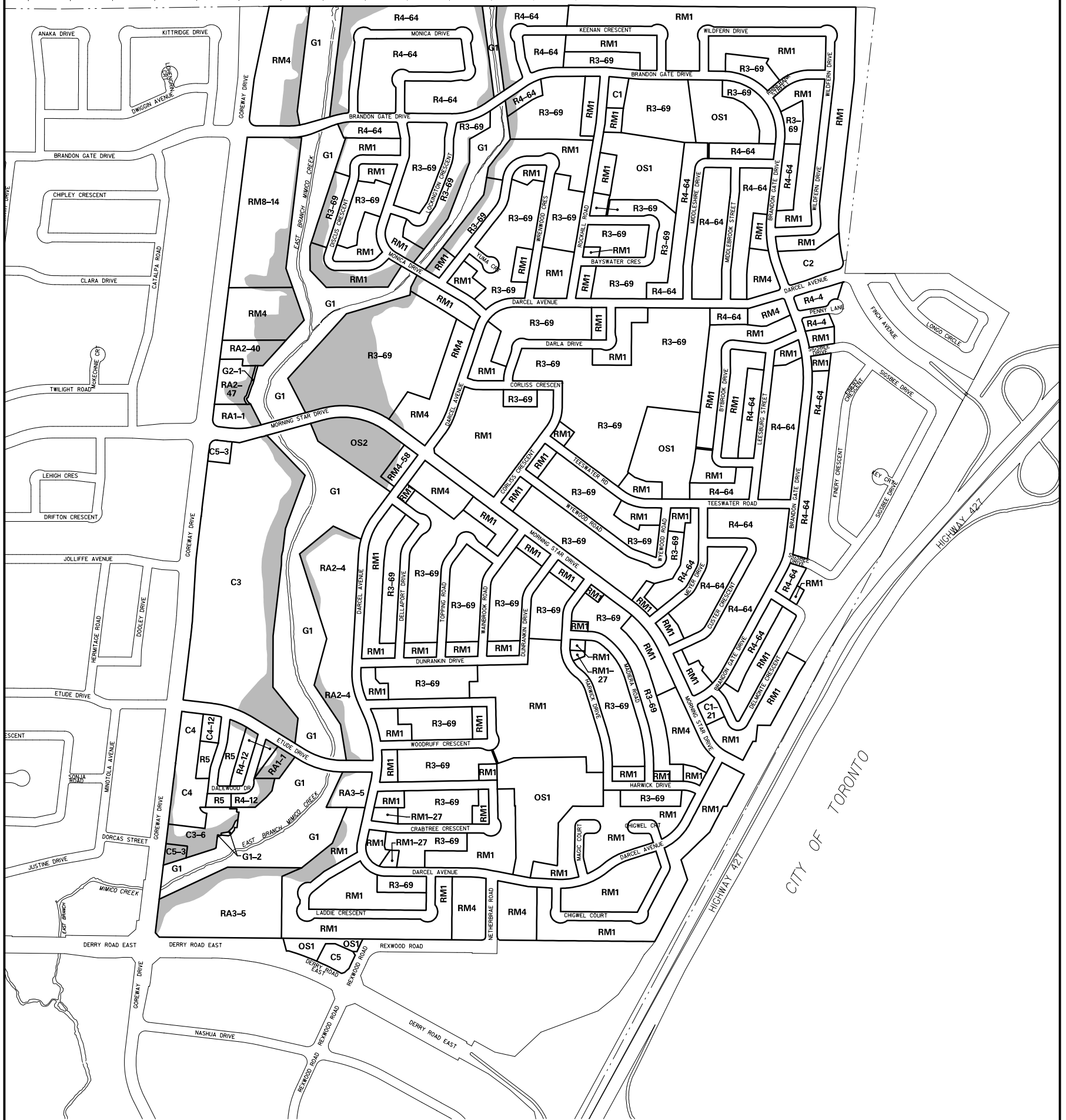

48W

47

CITY OF TORONTO

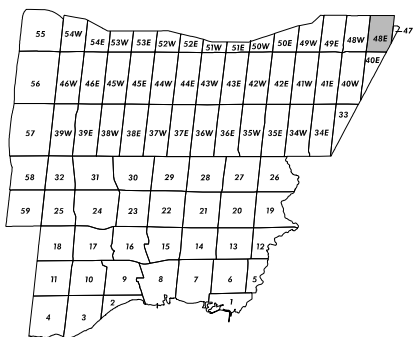

Greenlands Overlay  
 Zoning Notation Example:  
 R4-12 = R4-Exception 12

**Zoning Map 48E**  
 Schedule "B" To  
 By-law No. 0225-2007  
 Revised: 2019 February 28

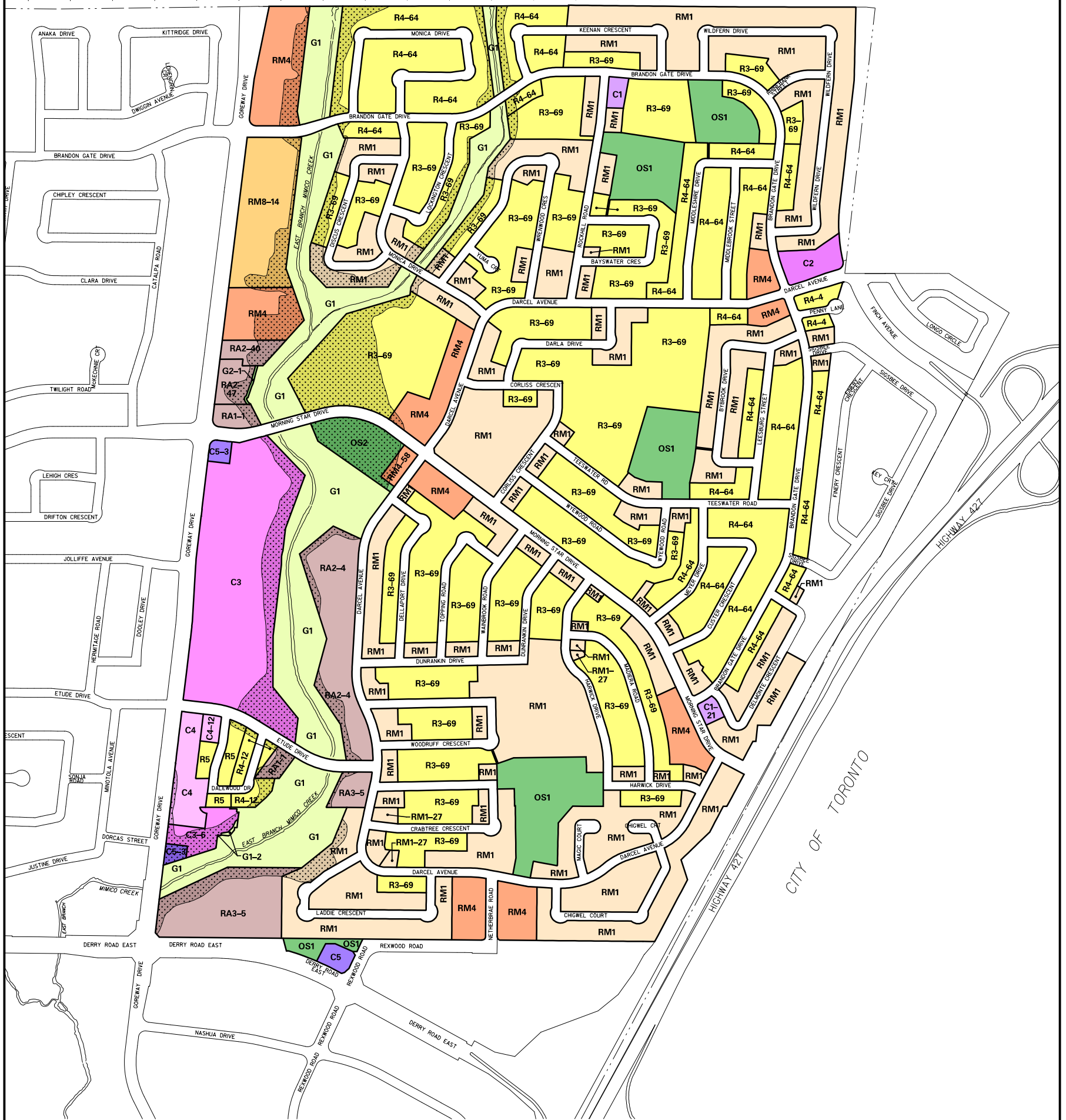

48W

47

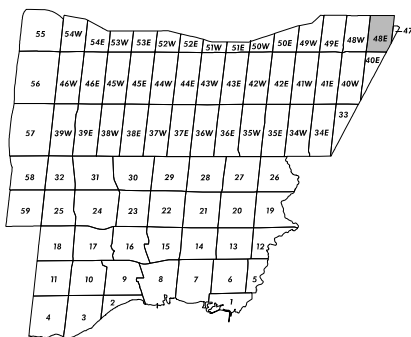

Greenlands Overlay  
 Zoning Notation Example:  
 R4-12 = R4-Exception 12

**Zoning Map 48E**  
 Schedule "B" To  
 By-law No. 0225-2007  
 Revised: 2019 February 28

Part 6 - Commercial Zones

6.2.4.6	Exception: C3-6	Map # 48E	By-law:
<p>In a C3-6 zone the applicable regulations shall be as specified for a C3 zone except that the following uses/regulations shall apply:</p>			
<p><b>Permitted Uses</b></p>			
6.2.4.6.1	Lands zoned C3-6 shall only be used for the following:		
	(1)	<b>Retail Store</b>	
	(2)	Accessory Outdoor <b>Garden Centre</b>	
<p><b>Regulations</b></p>			
6.2.4.6.2	Maximum <b>gross floor area - non-residential</b>	2 500 m <sup>2</sup>	
6.2.4.6.3	Maximum area of an accessory outdoor <b>garden centre</b>	150 m <sup>2</sup>	
6.2.4.6.4	Required parking is permitted on the lands zoned G1-2		
6.2.4.6.5	All site development plans shall comply with Schedule C3-6 of this Exception		

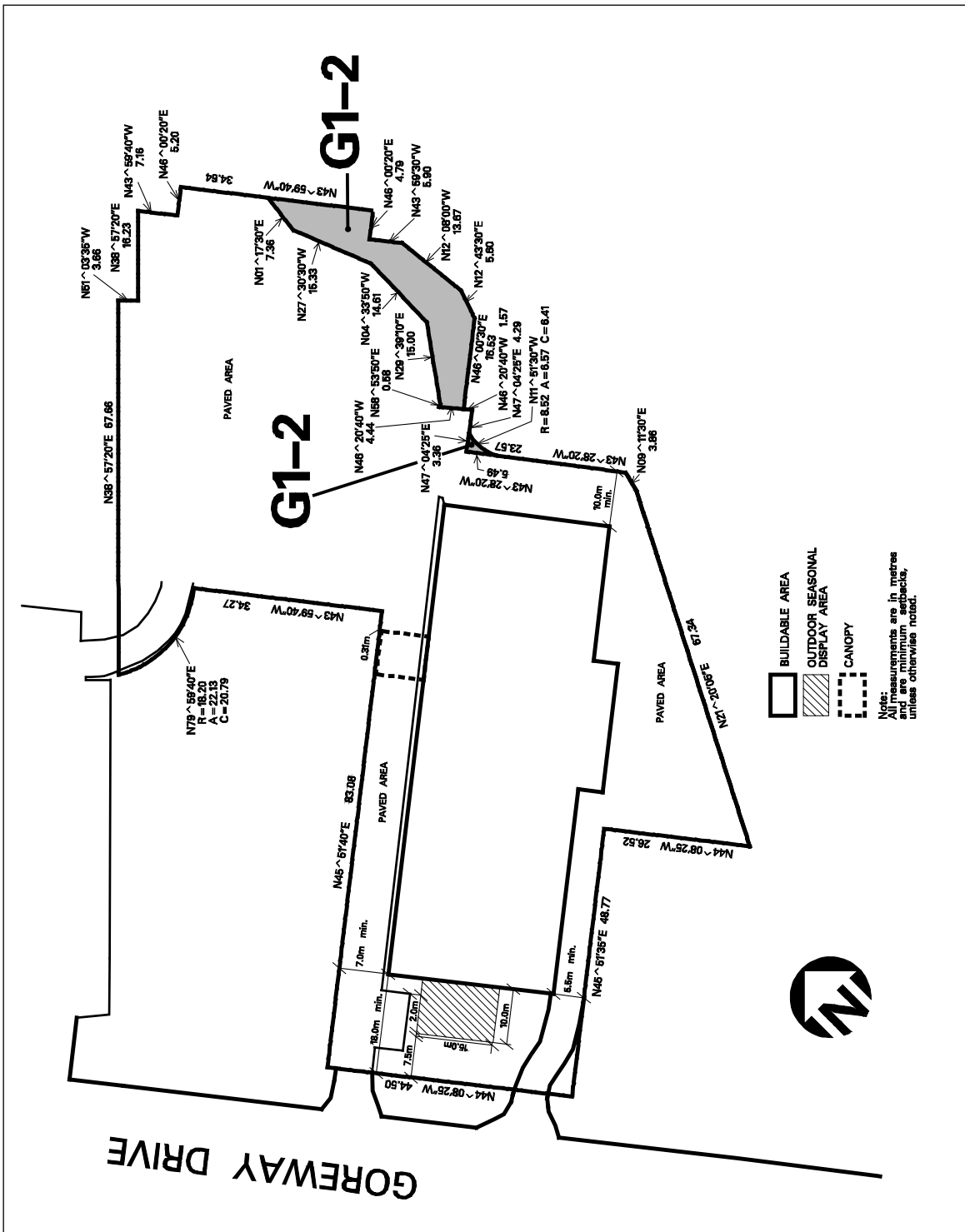

Schedule C3-6  
Map 48E

# APPENDIX E





**GROUNDED**  
ENGINEERING



YEAR: 2019





**GROUNDED**  
ENGINEERING



YEAR: 2018



YEAR: 2017

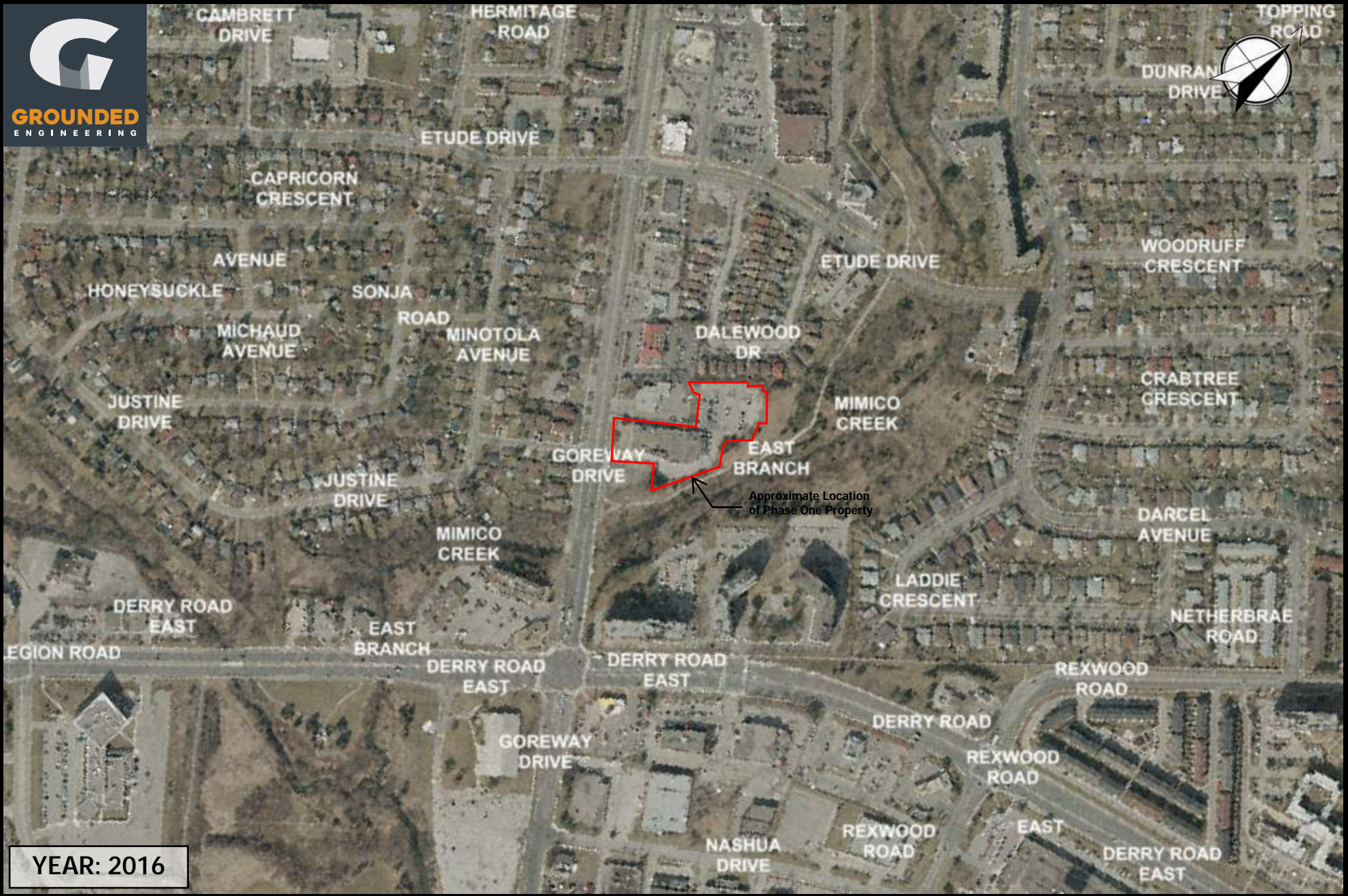

YEAR: 2016

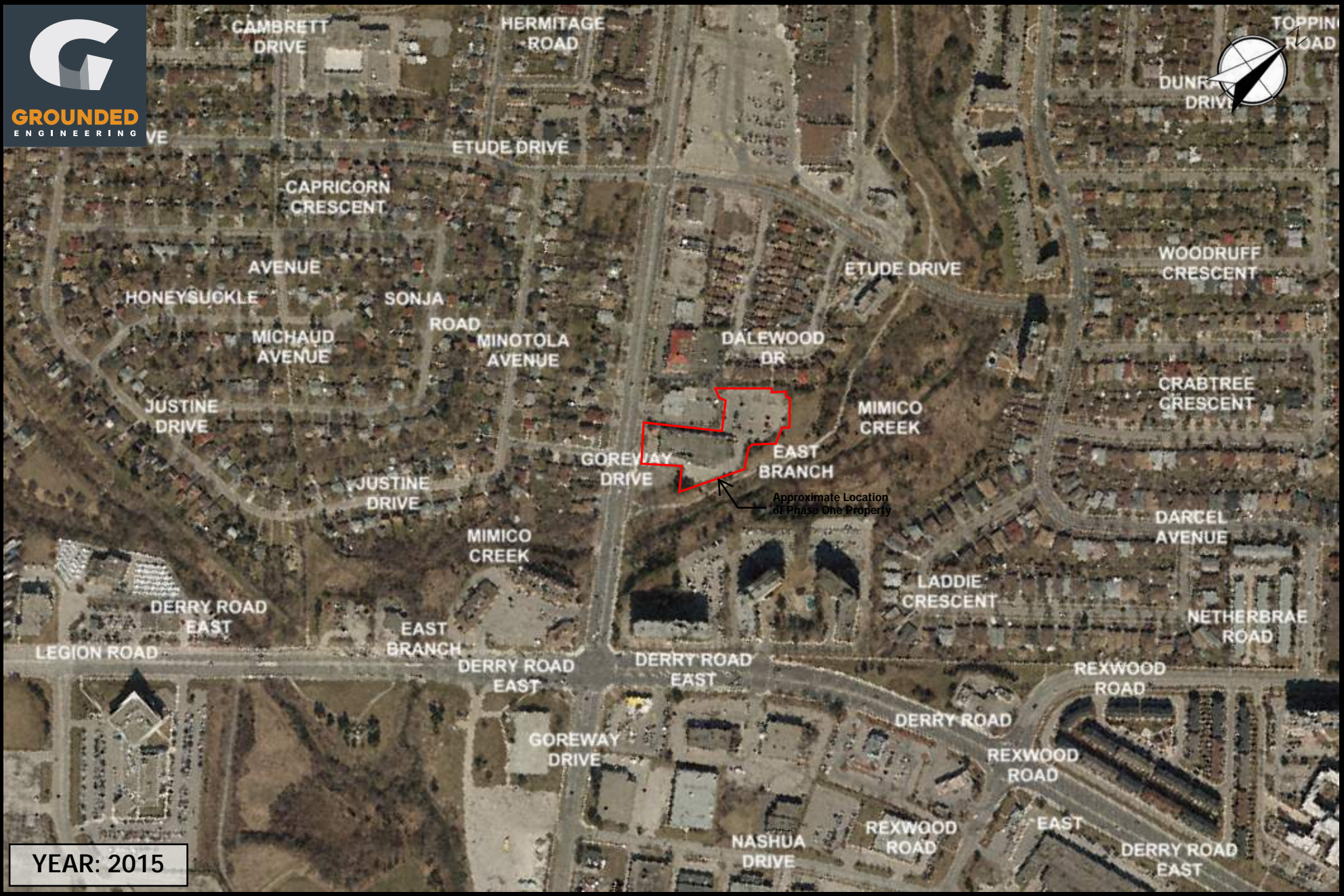

YEAR: 2015



**GROUND**  
ENGINEERING

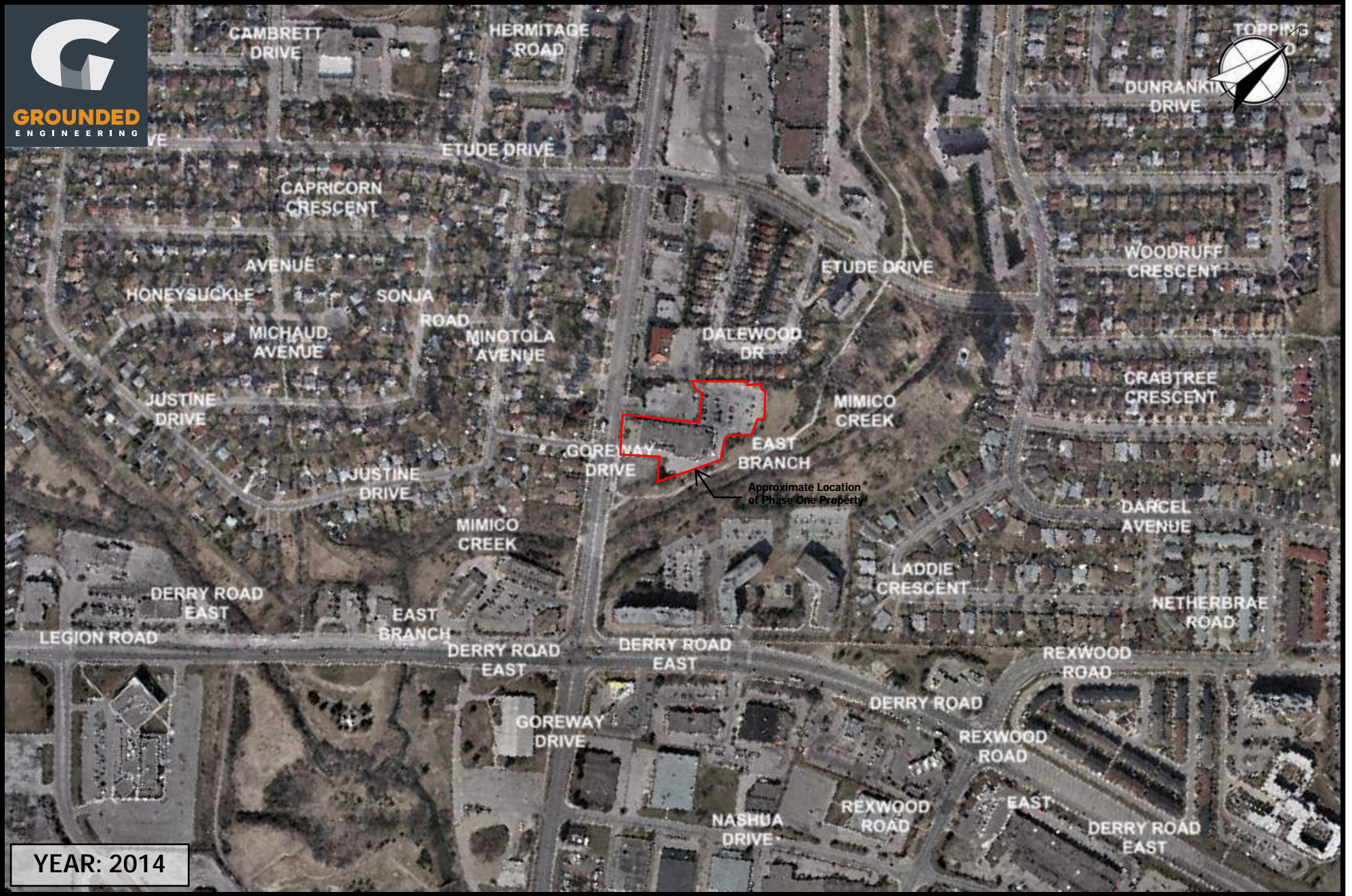

YEAR: 2014



**GROUND**  
ENGINEERING

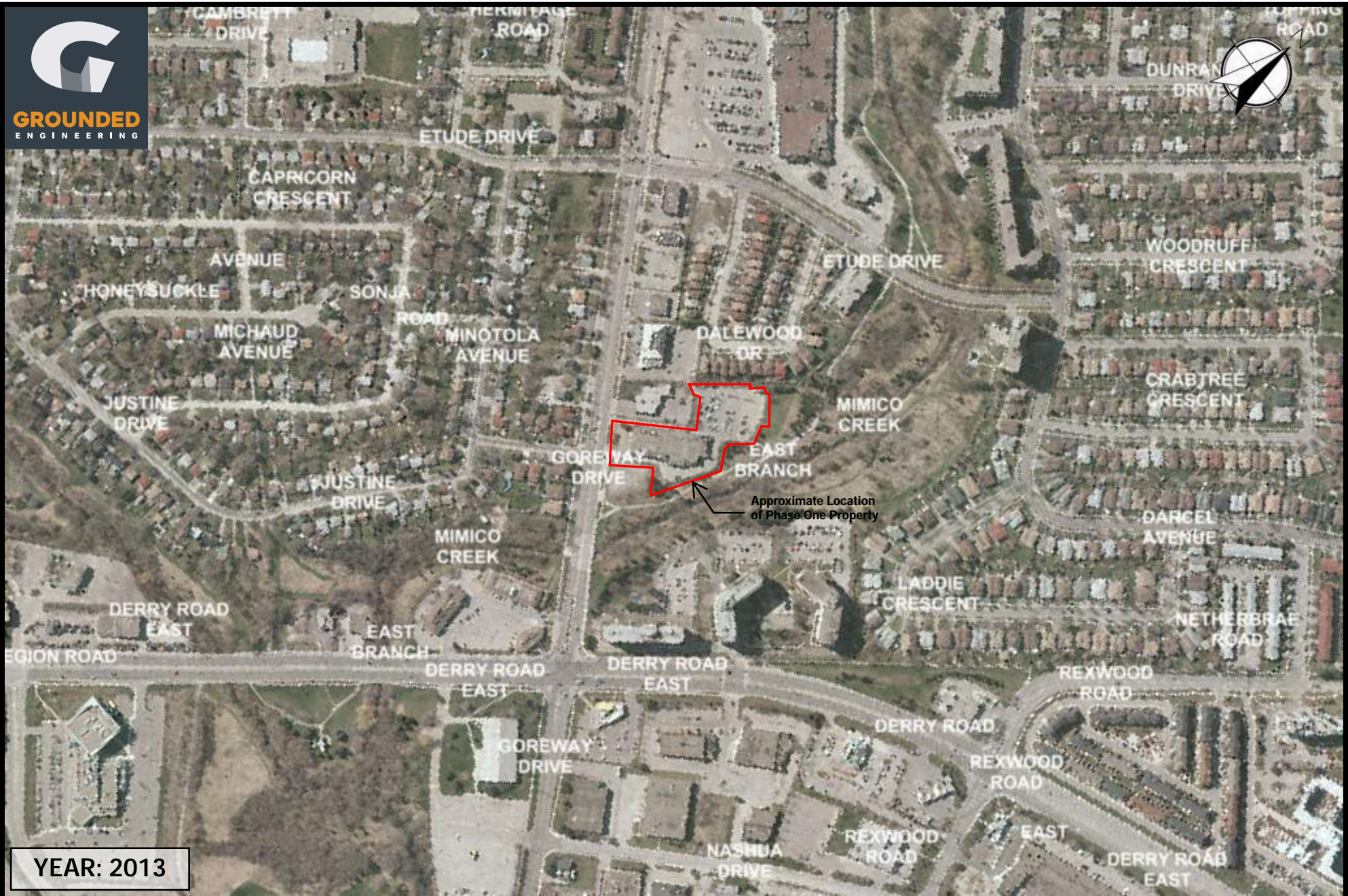

YEAR: 2013



**GROUND**  
ENGINEERING

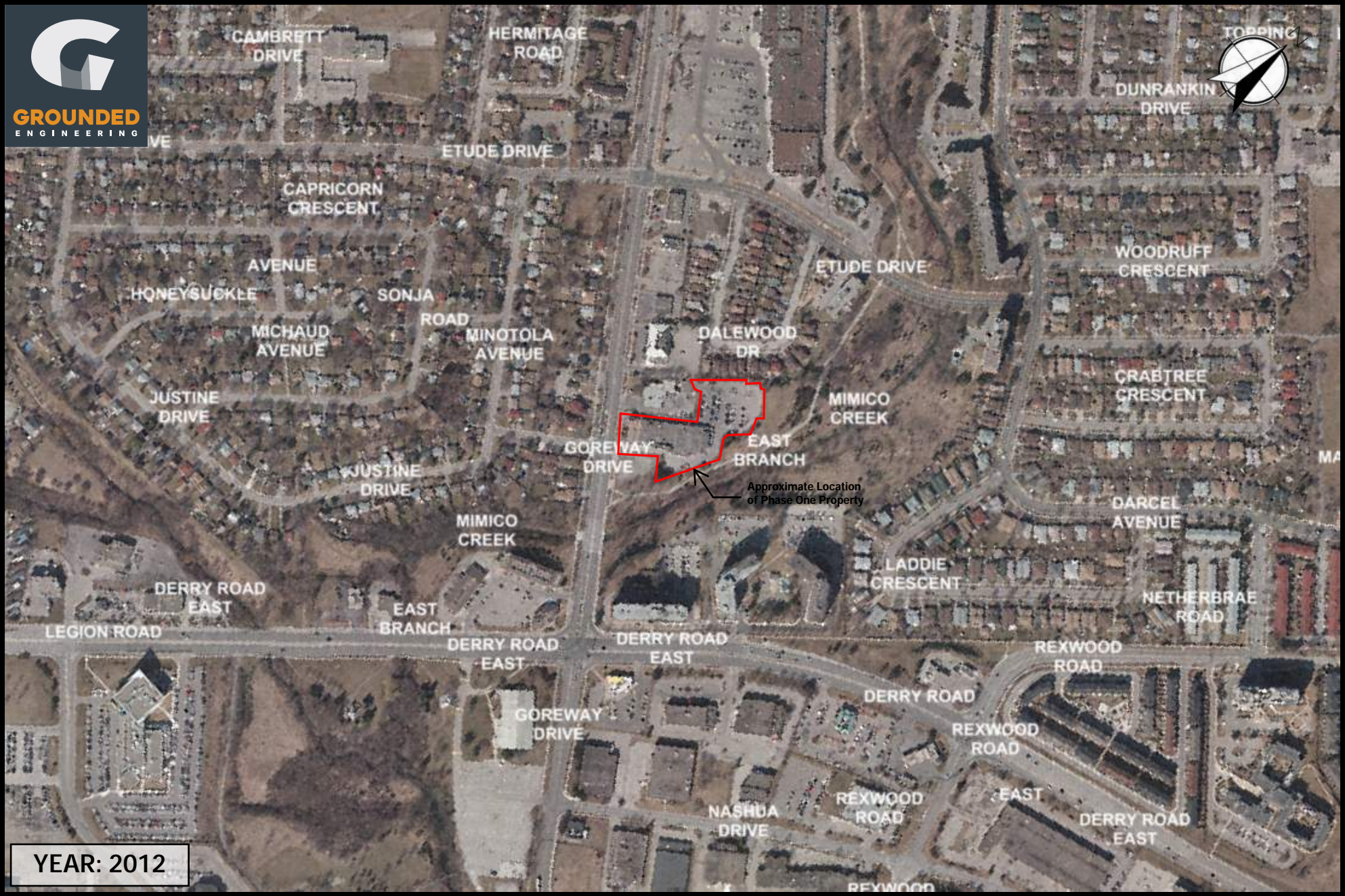

YEAR: 2012

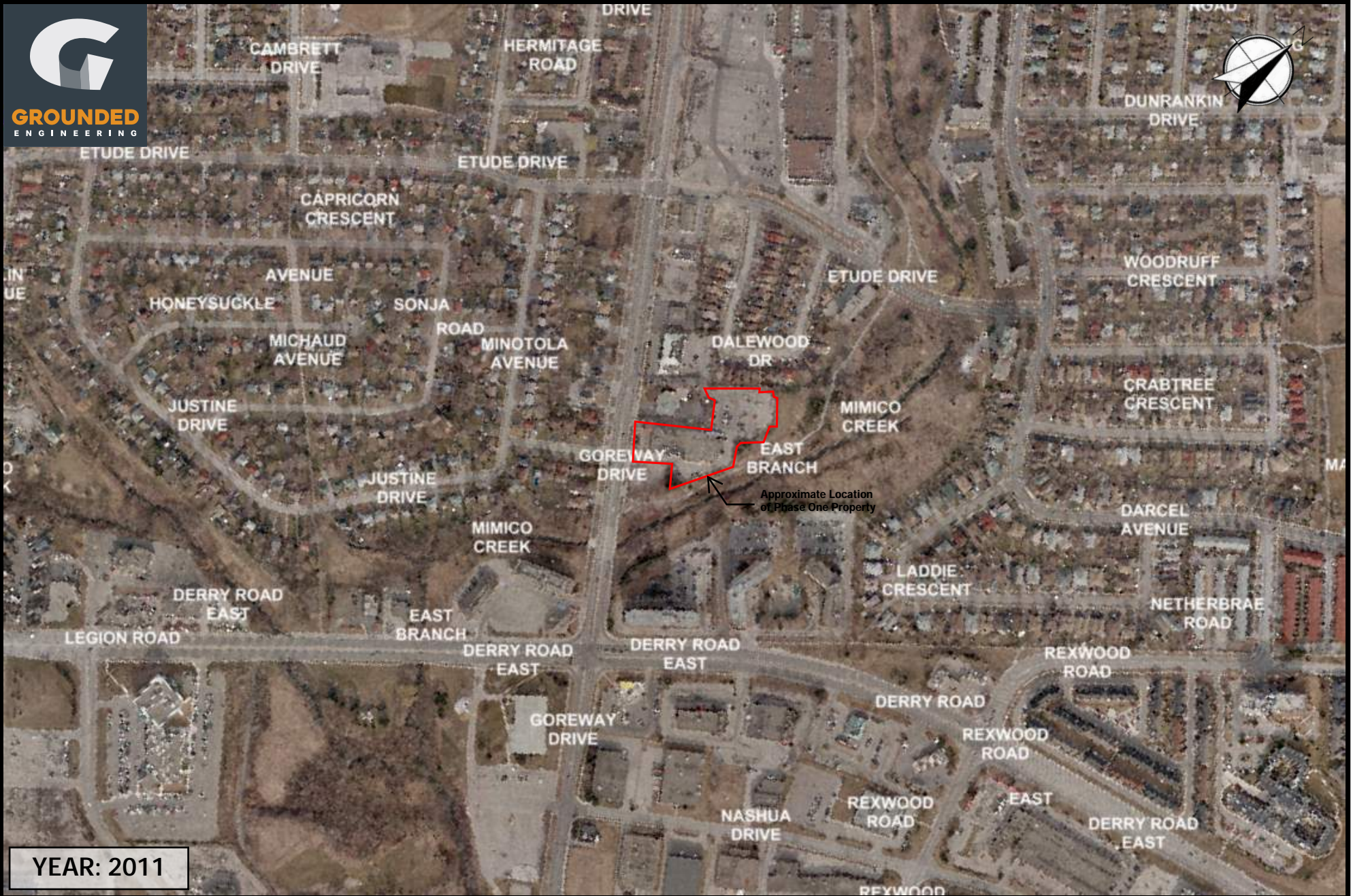

YEAR: 2011





**GROUND**  
ENGINEERING

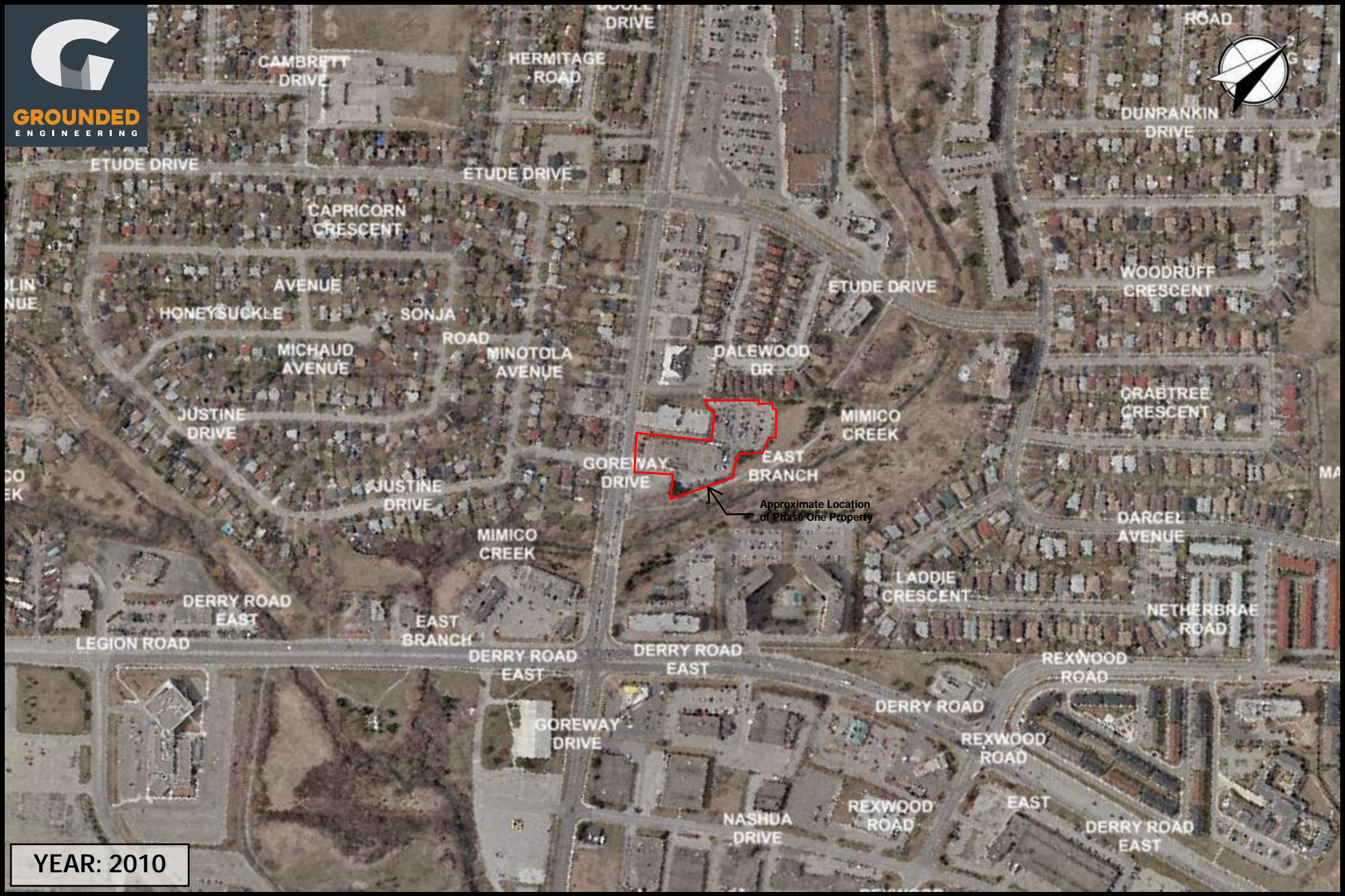

YEAR: 2010



YEAR: 2009



**GROUND**  
ENGINEERING



YEAR: 2008



**GROUND**  
ENGINEERING



YEAR: 2007



**GROUND**  
ENGINEERING

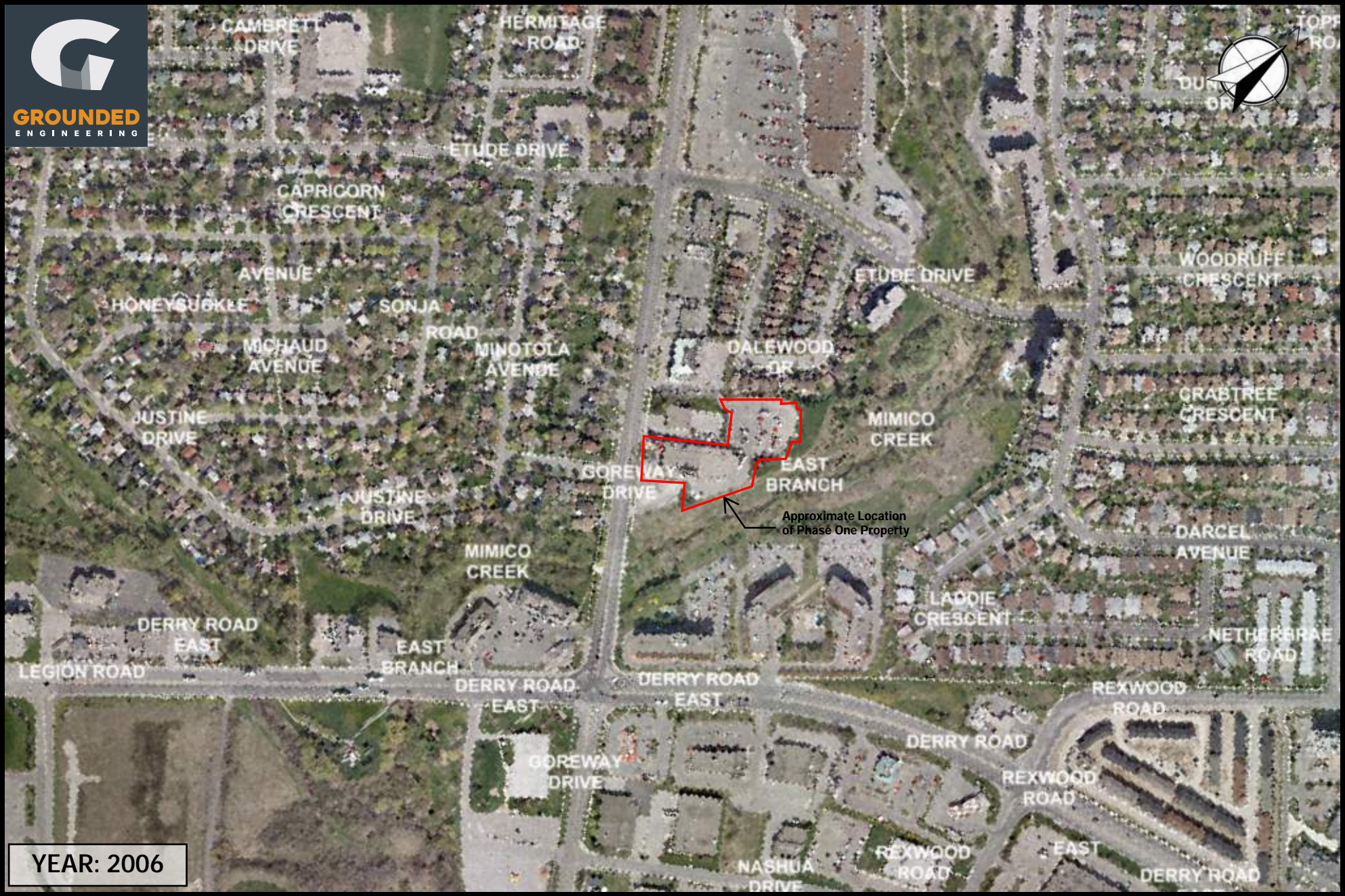

YEAR: 2006



**GROUND**  
ENGINEERING



YEAR: 2005

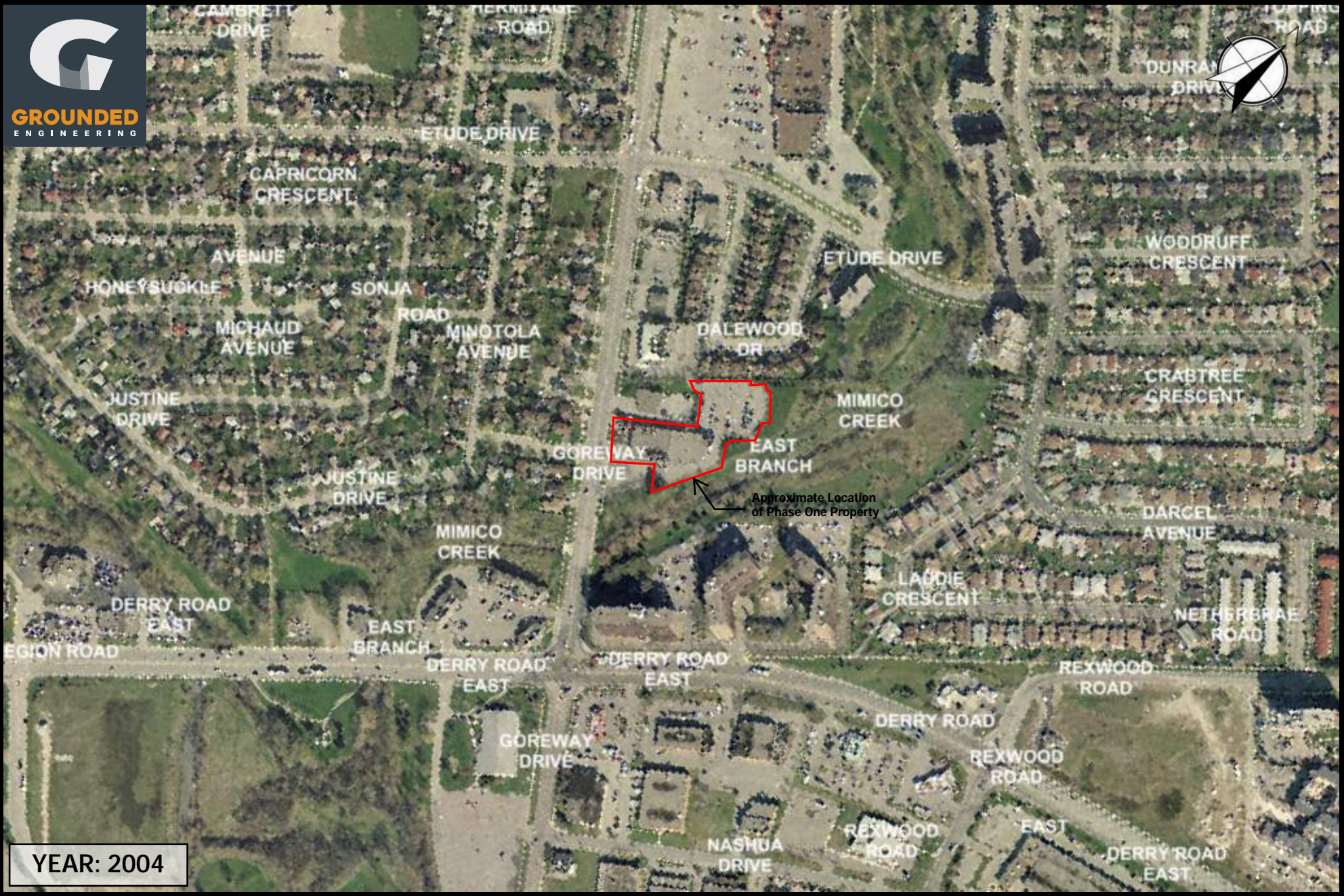

YEAR: 2004



**GROUNDED**  
ENGINEERING

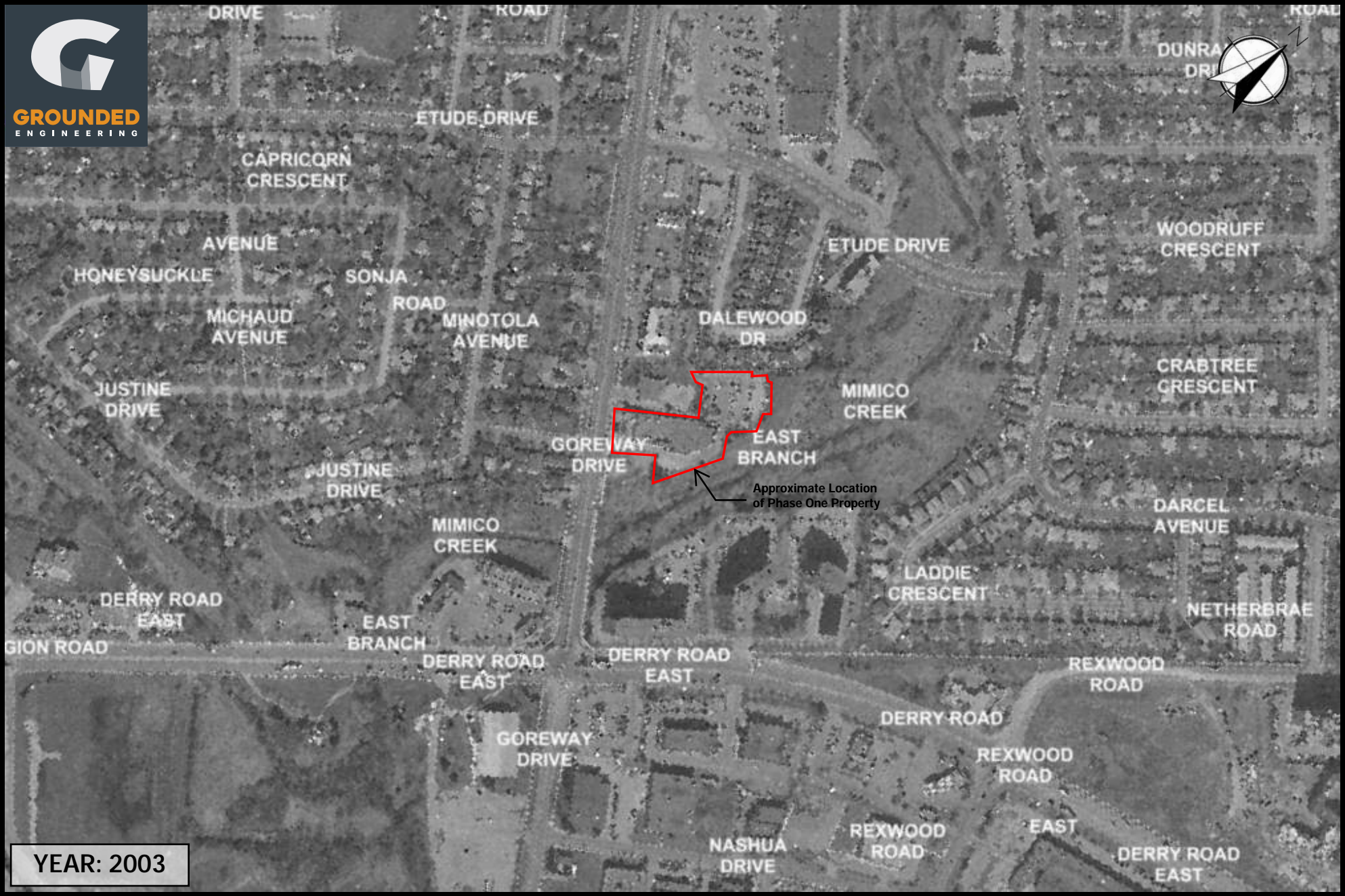

YEAR: 2003



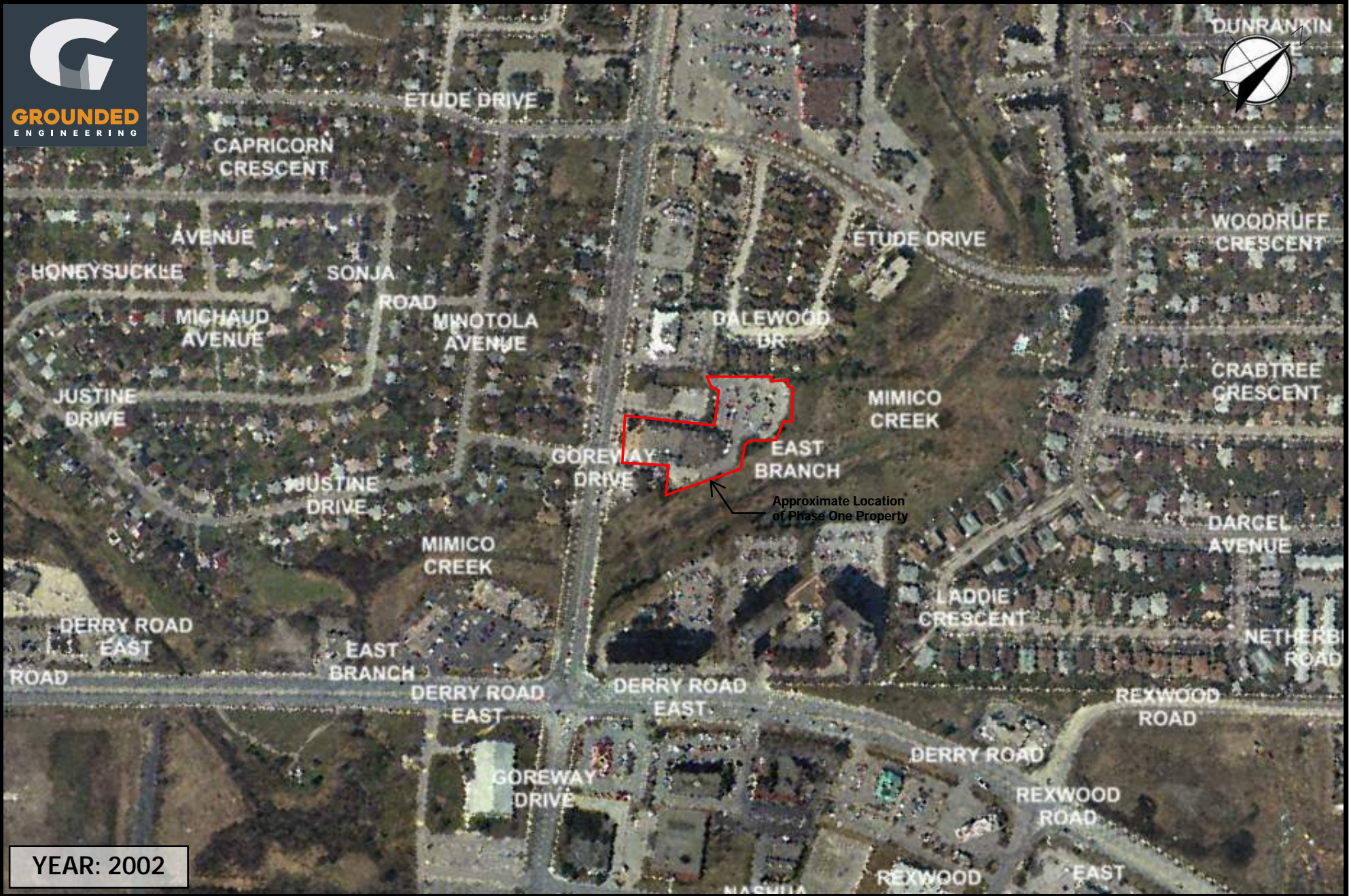

YEAR: 2002

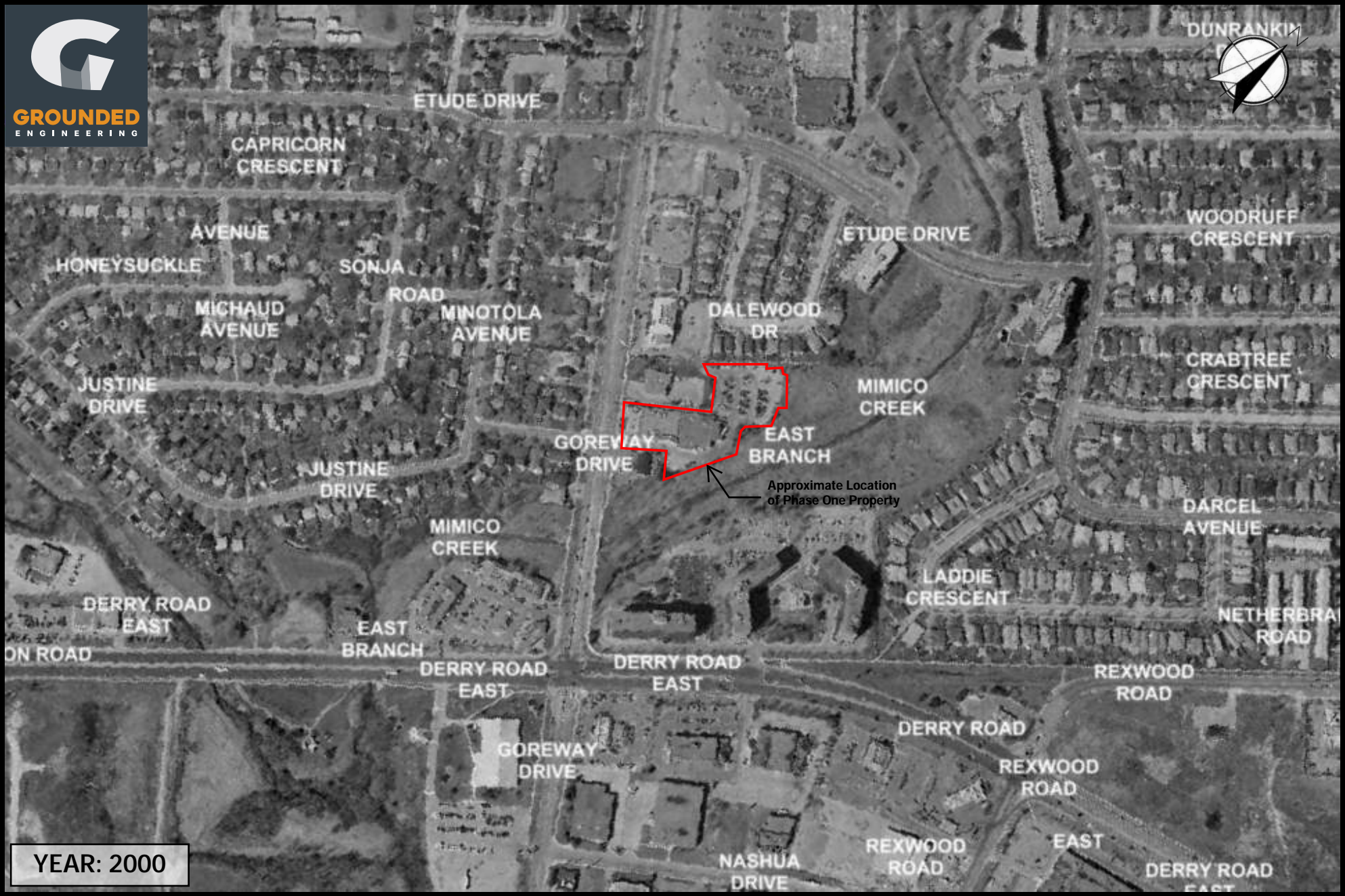

YEAR: 2000

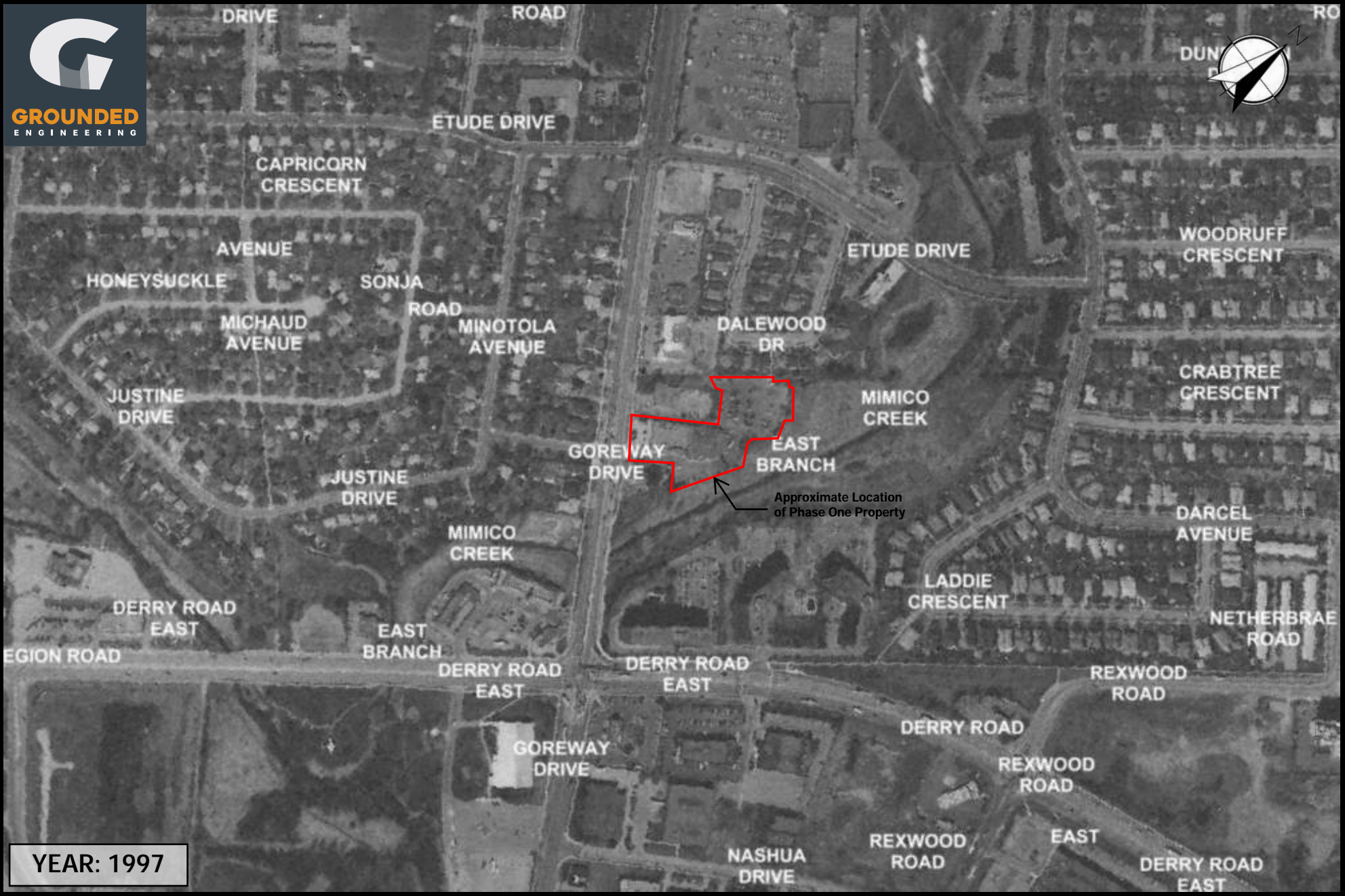

YEAR: 1997

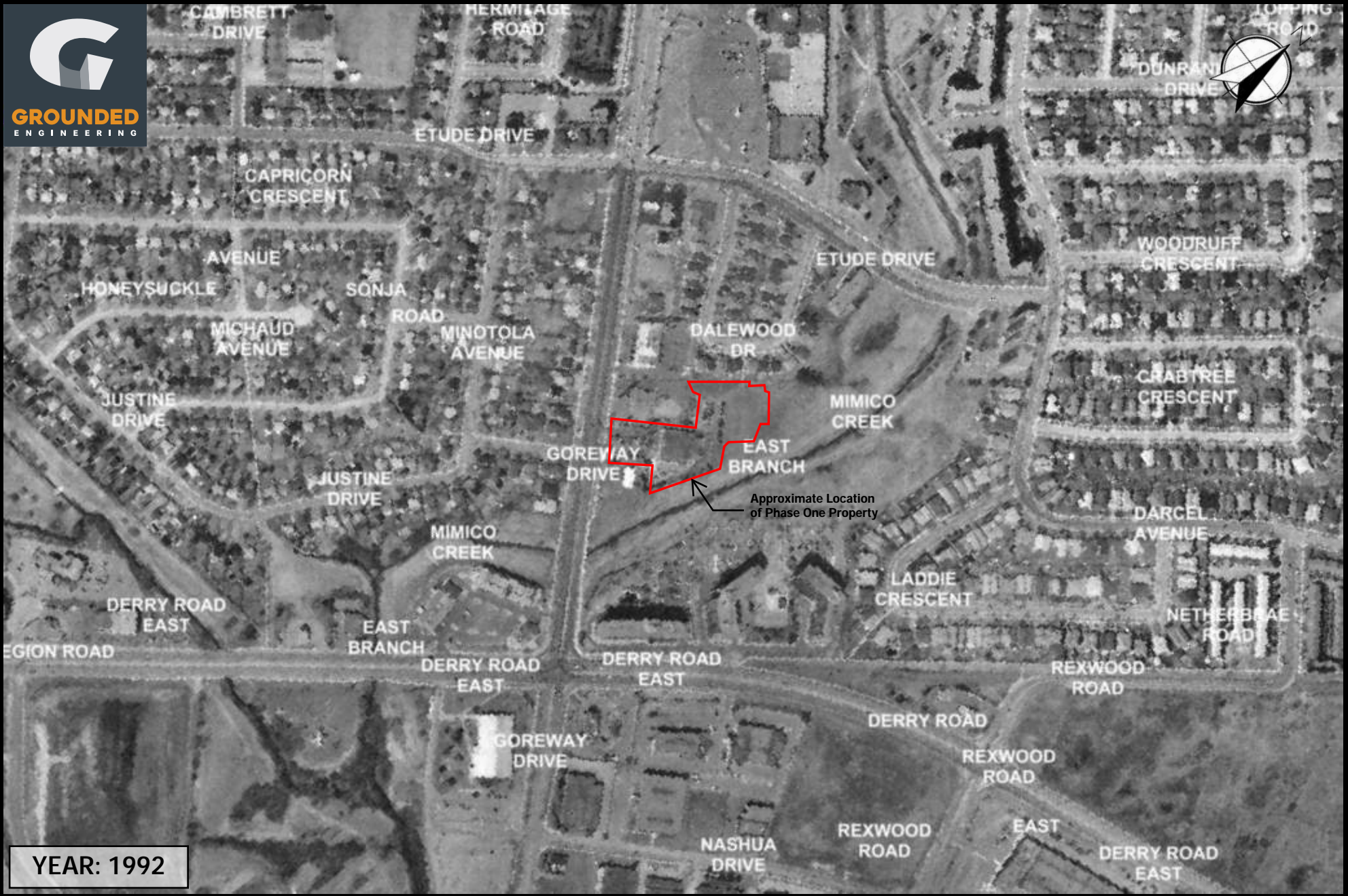

YEAR: 1992



**GROUND**  
ENGINEERING



YEAR: 1989

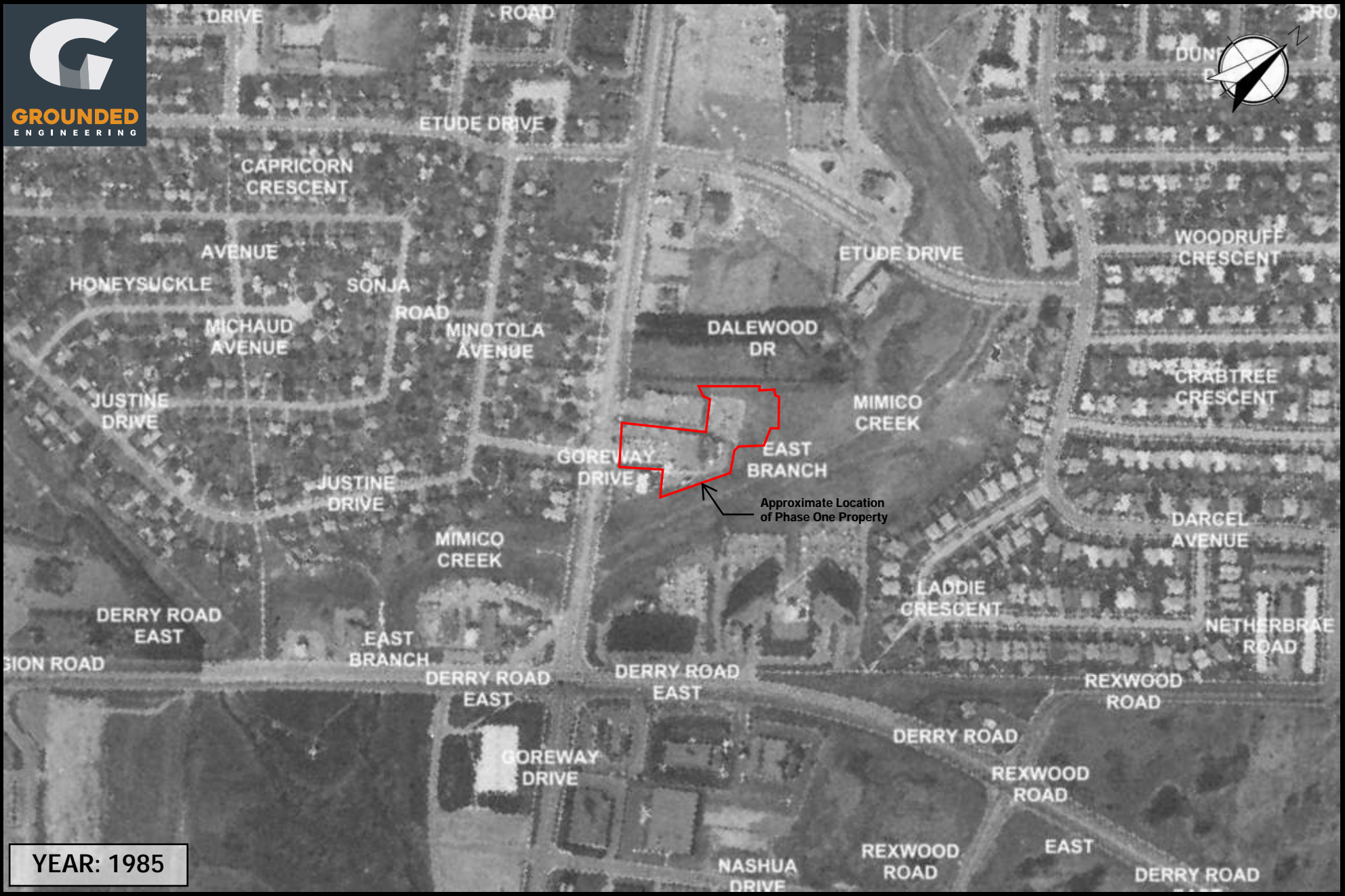

YEAR: 1985



YEAR: 1980



**GROUND**  
ENGINEERING



**YEAR: 1977**





**GROUNDED**  
ENGINEERING



YEAR: 1975



**GROUND**  
ENGINEERING



YEAR: 1966

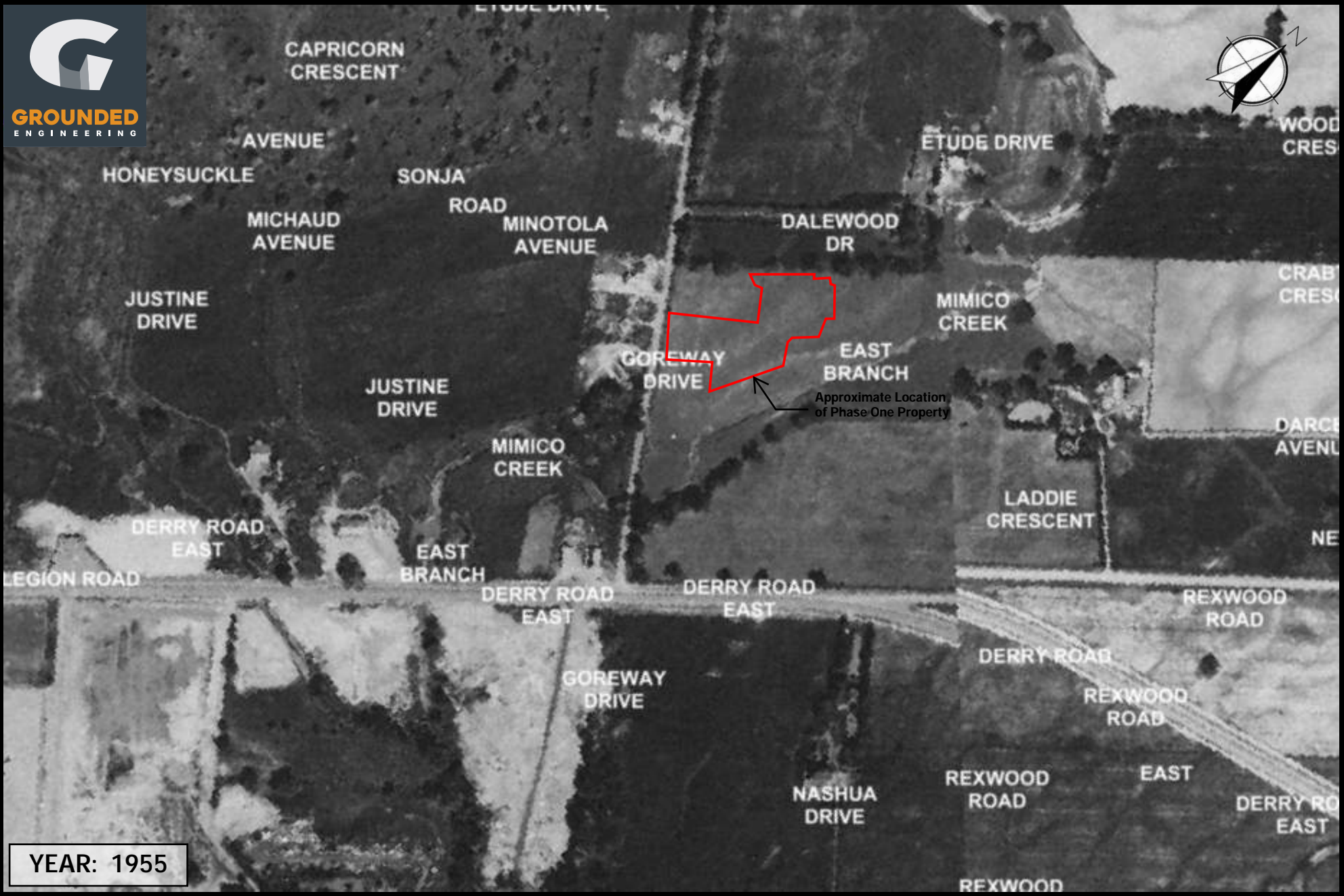

YEAR: 1955

# APPENDIX F



7RSRUDPD

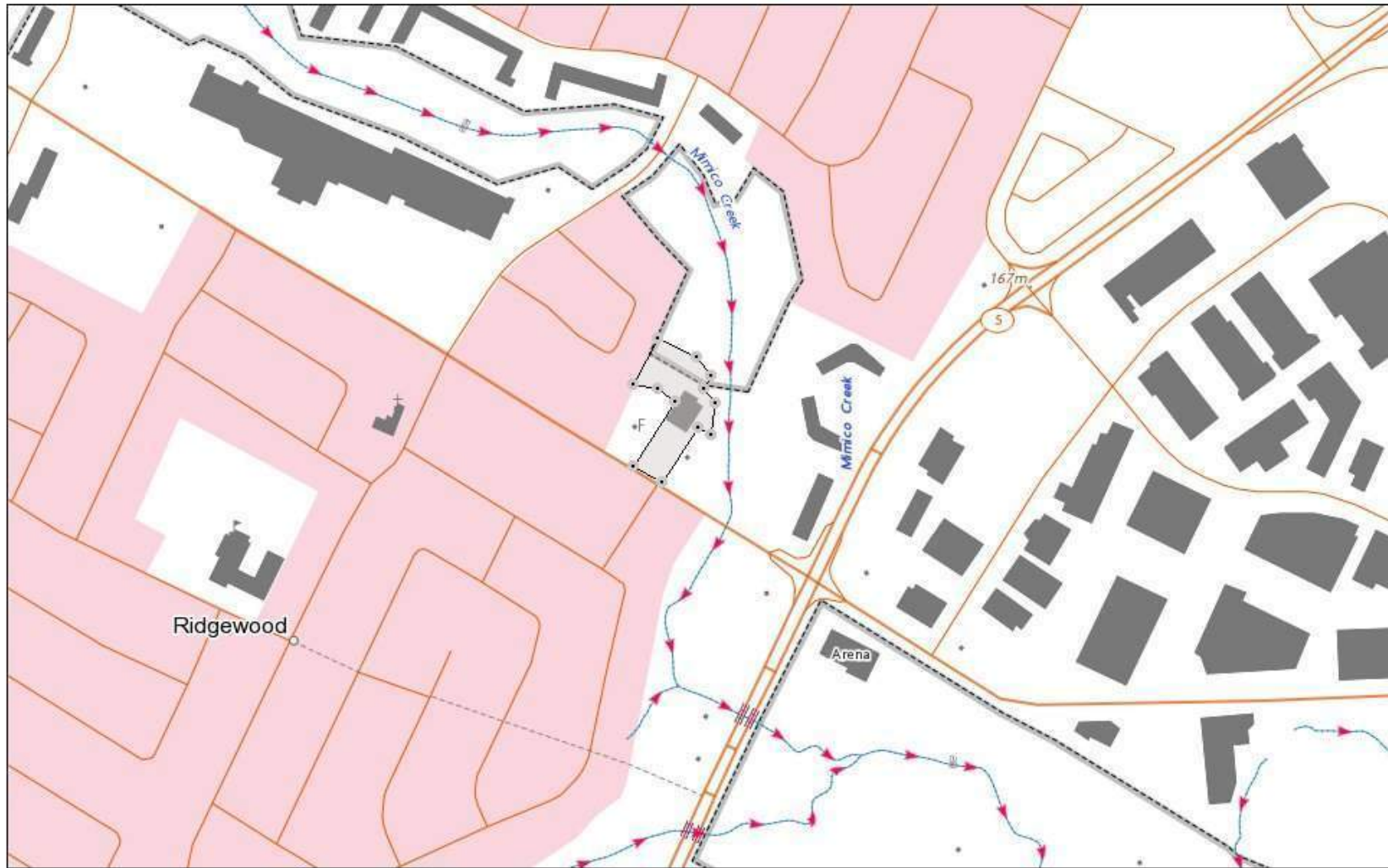

April 17, 2020

pointLayer

polygonLayer



Override 1  
Natural Resources  
Canada



Override 1  
Ressources naturelles  
Canada



%% +HU 0DMHVW\ WKH 4XHHQ LQ 5LJKW RI &DQDGD DV UHSUHVHQWHQW E\ WKH LQLVWHU RI  
%% 6D 0DMHVWp OD 5HLQH GX FKHI GX &DQDGD UHSUHVHQWpH SDU OHU GH 5H GH 5HVVR



79°39'W 79°38'30"W 79°38'W 79°37'30"W 79°37'W 79°36'30"W

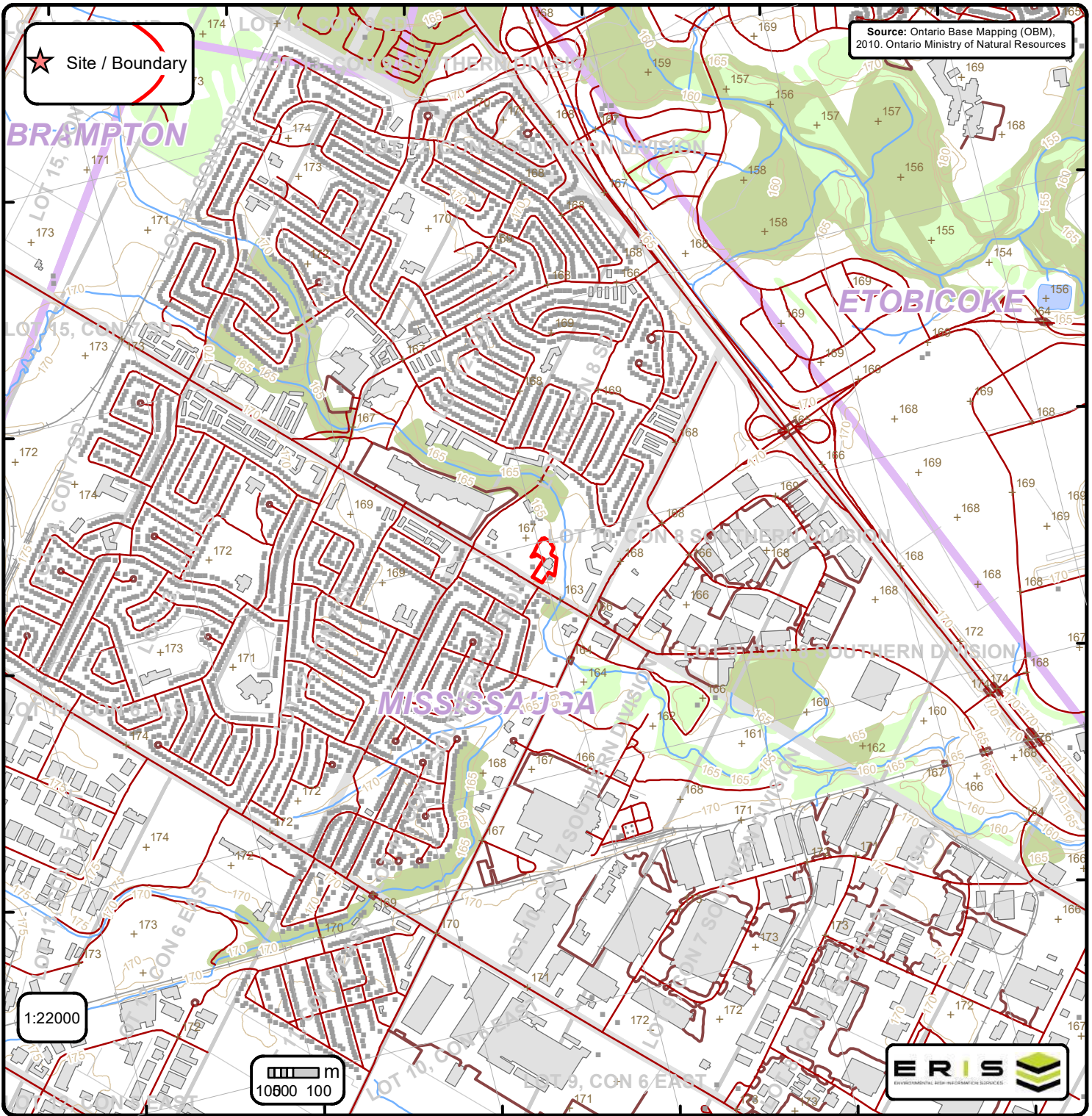

## Ontario Base Mapping (OBM) Data

Order No. 20200326230

+ Spot Height (metre)	— Transportation Structure	— Contour Line	Wooded Area
■ Building Point	● Utility Line	▭ Pit or Quarry	▭ Conservation Authority
⚡ Towers	— Water Structure	▭ Waterbody	▭ Conservation Area
● Utility Site Point	— Drainage Line Feature	▭ Wetlands	▭ Municipal Park
— Misc. Line	— River or Stream	▭ Concession	▭ Provincial Park
— Railroads	▭ Airports	▭ Lots	▭ National Park
— Roads	■ Tanks	▭ Municipality	▭ Nature Reserve
- - - Trail	▭ Building to Scale	▭ Land Ownership	

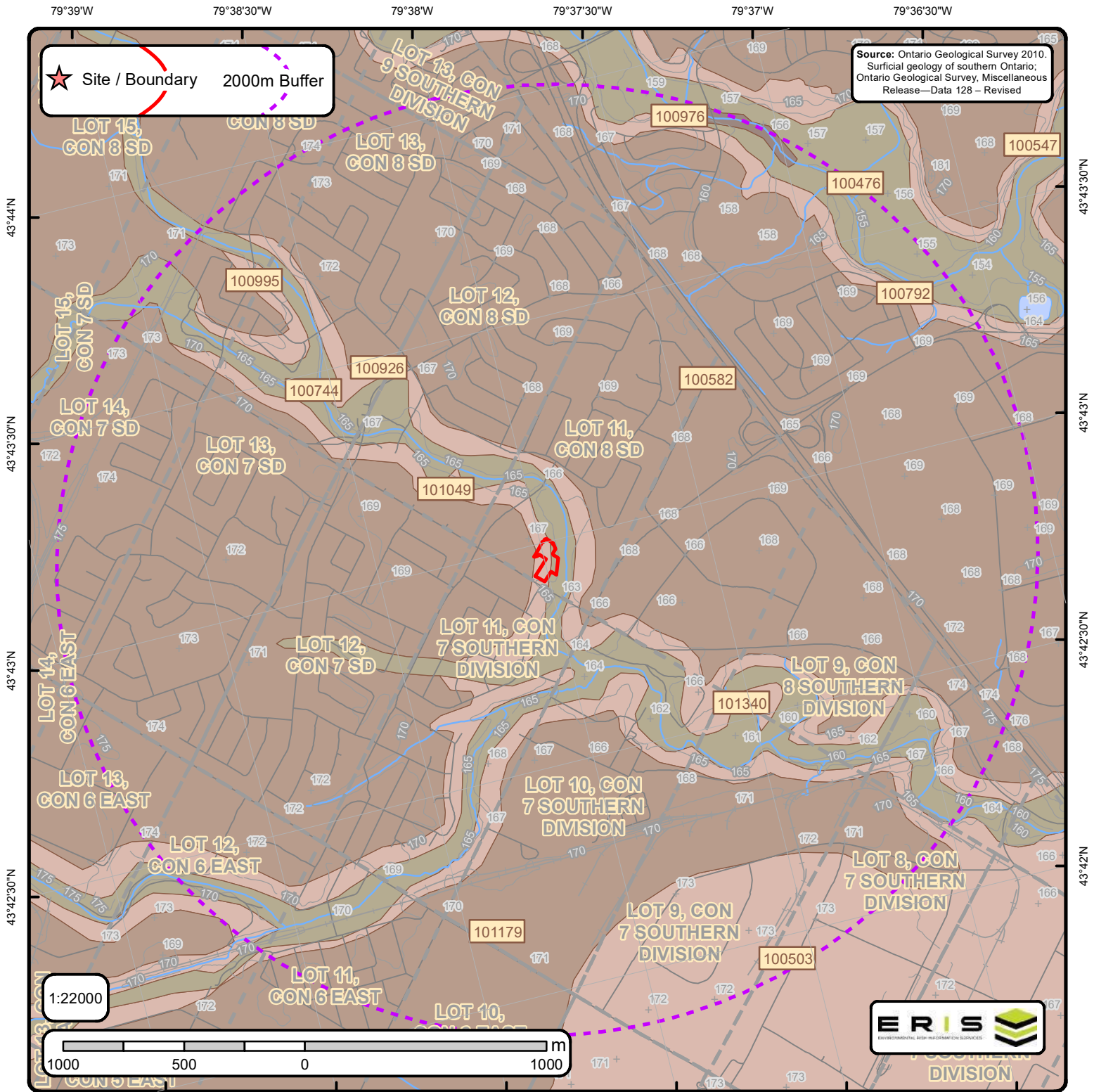

# The Surficial Geology of Southern Ontario Order No. 20200326230

+	Spot Height	—	Streams		Dune		Beach		Esker		karst		pitsg
	Waterbody	—	Contour Lines		Lake		Bluff		Esker ND		linfeat		popup
	Wetlands	—	Roads		Rib		Crevasse		Fluvial DL		megarip		ribl
	Airports	—	Railroads		Scab		Crest		fluvndl		mfluvdl		slidel
	Pit or Quarry		Morains		Slide		End		iceberg		mfluvndl		slumpb
	Lots				NOF Dune		Escarpment		icslope		moraine		terrace



**ID:** 100476 | **Unit Name:** Modern Alluvium |  
**Deposit Type Code:** 16 | **Deposit Age:** Recent | **Map Number:** p3171 | **Map Name:** Brampton | **Source Map Scale:** 1:50 000 |  
**Primary Material:** clay, silt, sand, gravel | **Primary Material Modifier:** organic-bearing | **Secondary Material:** | **Primary General:** fluvial  
| **Primary General Modifier:** modern floodplain | **Veneer:** | **Episode:** Hudson | **Sub Episode:** | **Phase:** | **Stratus Modifier:** Surface  
| **Provenance:** | **Carbon Content:** | **Formation:** | **Permeability:** Variable | **Material Description:** Undifferentiated Gravel, Sand, Silt,  
Clay, Muck

**ID:** 100503 | **Unit Name:** Halton Till |  
**Deposit Type Code:** 5 | **Deposit Age:** Late Wisconsinan | **Map Number:** p3171 | **Map Name:** Brampton | **Source Map Scale:** 1:50 000  
| **Primary Material:** diamicton | **Primary Material Modifier:** clayey silt to silt | **Secondary Material:** | **Primary General:** glacial |  
**Primary General Modifier:** | **Veneer:** | **Episode:** Wisconsin | **Sub Episode:** Michigan | **Phase:** Port Huron | **Stratus Modifier:**  
Surface | **Provenance:** Ontario | **Carbon Content:** medium | **Formation:** Halton Till | **Permeability:** Low | **Material Description:** Red To  
Brown Gritty Silt To Clayey Silt Till

**ID:** 100582 | **Unit Name:** Glaciolacustrine Deposits |  
**Deposit Type Code:** 10 | **Deposit Age:** Late Wisconsinan | **Map Number:** p3171 | **Map Name:** Brampton | **Source Map Scale:** 1:50  
000 | **Primary Material:** clay, silt | **Primary Material Modifier:** | **Secondary Material:** diamicton | **Primary General:** glaciolacustrine |  
**Primary General Modifier:** foreshore/basinal | **Veneer:** | **Episode:** Wisconsin | **Sub Episode:** Michigan | **Phase:** | **Stratus Modifier:**  
Surface | **Provenance:** | **Carbon Content:** | **Formation:** | **Permeability:** Low | **Material Description:** Massive To Laminated Silt  
And Clay, May Contain Poorly Sorted Diamicton Layers

**ID:** 100744 | **Unit Name:** Modern Alluvium |  
**Deposit Type Code:** 16 | **Deposit Age:** Recent | **Map Number:** p3171 | **Map Name:** Brampton | **Source Map Scale:** 1:50 000 |  
**Primary Material:** clay, silt, sand, gravel | **Primary Material Modifier:** organic-bearing | **Secondary Material:** | **Primary General:** fluvial  
| **Primary General Modifier:** modern floodplain | **Veneer:** | **Episode:** Hudson | **Sub Episode:** | **Phase:** | **Stratus Modifier:** Surface  
| **Provenance:** | **Carbon Content:** | **Formation:** | **Permeability:** Variable | **Material Description:** Undifferentiated Gravel, Sand, Silt,  
Clay, Muck

**ID:** 100792 | **Unit Name:** Halton Till |  
**Deposit Type Code:** 5 | **Deposit Age:** Late Wisconsinan | **Map Number:** p3171 | **Map Name:** Brampton | **Source Map Scale:** 1:50 000  
| **Primary Material:** diamicton | **Primary Material Modifier:** clayey silt to silt | **Secondary Material:** | **Primary General:** glacial |  
**Primary General Modifier:** | **Veneer:** | **Episode:** Wisconsin | **Sub Episode:** Michigan | **Phase:** Port Huron | **Stratus Modifier:**  
Surface | **Provenance:** Ontario | **Carbon Content:** medium | **Formation:** Halton Till | **Permeability:** Low | **Material Description:** Red To  
Brown Gritty Silt To Clayey Silt Till





**ID:** 100926 | **Unit Name:** Halton Till |  
**Deposit Type Code:** 5 | **Deposit Age:** Late Wisconsinan | **Map Number:** p3171 | **Map Name:** Brampton | **Source Map Scale:** 1:50 000  
| **Primary Material:** diamicton | **Primary Material Modifier:** clayey silt to silt | **Secondary Material:** | **Primary General:** glacial |  
**Primary General Modifier:** | **Veneer:** | **Episode:** Wisconsin | **Sub Episode:** Michigan | **Phase:** Port Huron | **Stratus Modifier:**  
Surface | **Provenance:** Ontario | **Carbon Content:** medium | **Formation:** Halton Till | **Permeability:** Low | **Material Description:** Red To  
Brown Gritty Silt To Clayey Silt Till

**ID:** 100976 | **Unit Name:** Bedrock |  
**Deposit Type Code:** 1 | **Deposit Age:** Paleozoic | **Map Number:** p3171 | **Map Name:** Brampton | **Source Map Scale:** 1:50 000 |  
**Primary Material:** Paleozoic Bedrock | **Primary Material Modifier:** | **Secondary Material:** | **Primary General:** | **Primary General**  
**Modifier:** | **Veneer:** clay, silt, sand, gravel, diamicton | **Episode:** | **Sub Episode:** | **Phase:** | **Stratus Modifier:** Surface |  
**Provenance:** | **Carbon Content:** | **Formation:** | **Permeability:** Variable | **Material Description:** Exposed Or Thin Drift Covered  
Shale And Dolostone

**ID:** 100995 | **Unit Name:** Halton Till |  
**Deposit Type Code:** 5 | **Deposit Age:** Late Wisconsinan | **Map Number:** p3171 | **Map Name:** Brampton | **Source Map Scale:** 1:50 000  
| **Primary Material:** diamicton | **Primary Material Modifier:** clayey silt to silt | **Secondary Material:** | **Primary General:** glacial |  
**Primary General Modifier:** | **Veneer:** | **Episode:** Wisconsin | **Sub Episode:** Michigan | **Phase:** Port Huron | **Stratus Modifier:**  
Surface | **Provenance:** Ontario | **Carbon Content:** medium | **Formation:** Halton Till | **Permeability:** Low | **Material Description:** Red To  
Brown Gritty Silt To Clayey Silt Till

**ID:** 101049 | **Unit Name:** Halton Till |  
**Deposit Type Code:** 5 | **Deposit Age:** Late Wisconsinan | **Map Number:** p3171 | **Map Name:** Brampton | **Source Map Scale:** 1:50 000  
| **Primary Material:** diamicton | **Primary Material Modifier:** clayey silt to silt | **Secondary Material:** | **Primary General:** glacial |  
**Primary General Modifier:** | **Veneer:** | **Episode:** Wisconsin | **Sub Episode:** Michigan | **Phase:** Port Huron | **Stratus Modifier:**  
Surface | **Provenance:** Ontario | **Carbon Content:** medium | **Formation:** Halton Till | **Permeability:** Low | **Material Description:** Red To  
Brown Gritty Silt To Clayey Silt Till

**ID:** 101179 | **Unit Name:** Glaciolacustrine Deposits |  
**Deposit Type Code:** 10 | **Deposit Age:** Late Wisconsinan | **Map Number:** p3171 | **Map Name:** Brampton | **Source Map Scale:** 1:50  
000 | **Primary Material:** clay, silt | **Primary Material Modifier:** | **Secondary Material:** diamicton | **Primary General:** glaciolacustrine |  
**Primary General Modifier:** foreshore/basinal | **Veneer:** | **Episode:** Wisconsin | **Sub Episode:** Michigan | **Phase:** | **Stratus Modifier:**  
Surface | **Provenance:** | **Carbon Content:** | **Formation:** | **Permeability:** Low | **Material Description:** Massive To Laminated Silt  
And Clay, May Contain Poorly Sorted Diamicton Layers



# Surface Geology Report

Surface Geology units found within 2000 m of  
7085 Goreway Drive



**ID:** 101340 | **Unit Name:** Halton Till |  
**Deposit Type Code:** 5 | **Deposit Age:** Late Wisconsinan | **Map Number:** p3171 | **Map Name:** Brampton | **Source Map Scale:** 1:50 000  
| **Primary Material:** diamicton | **Primary Material Modifier:** clayey silt to silt | **Secondary Material:** | **Primary General:** glacial |  
**Primary General Modifier:** | **Veneer:** | **Episode:** Wisconsin | **Sub Episode:** Michigan | **Phase:** Port Huron | **Stratus Modifier:**  
Surface | **Provenance:** Ontario | **Carbon Content:** medium | **Formation:** Halton Till | **Permeability:** Low | **Material Description:** Red To  
Brown Gritty Silt To Clayey Silt Till



**ID** - ID applied to the Unit

**Unit Name** - Name of deposit

**Deposit Type Code** - The geological unit number taken from the original map legend.

**Deposit Age** - to show the age when the sediments were deposited, e.g., Wisconsinan, postglacial or recent.

**Map Number** - Original map series number, eg., 'M2402' or 'P1973'. Each sgu\_point feature is tagged to its original map.

**Map Name** - Usually NTS area where mapping was completed, e.g., 'Golden Lake'

**Source Map Scale** - The scale at which the original map was captured, e.g., '1:50 000'

**Primary Material** - This attribute provides the user with information regarding the most prevalent material present within a given area.

**Primary Material Modifier** - This attribute provides the user with a more refined description of the lithological classification of the primary material.

**Secondary Material** - This attribute provides the user with information regarding subordinate materials present within a given area.

**Primary General** - This attribute provides the user with an interpretation of the depositional environment within which the primary material was deposited.

**Primary General Modifier** - This attribute provides the user with a refined interpretation of the primary genetic modifier.

**Veneer** - This attribute provides the user with information regarding the type of material that forms a thin, discontinuous veneer over the primary material.

**Sub Episode** - A diachronic stratigraphic unit in a lower order than Episode and the proposed sequence-stratigraphic classification, consists in descending order of Michigan, Elgin and Ontario in the eastern and northern Great Lakes area in the Wisconsin Episode (Johnson et al. 1997; Karrow et al. 2000).

**Sub Episode** - A diachronic stratigraphic unit in a lower order than Episode and the proposed sequence-stratigraphic classification, consists in descending order of Michigan, Elgin and Ontario in the eastern and northern Great Lakes area in the Wisconsin Episode (Johnson et al. 1997; Karrow et al. 2000).

**Phase** - A diachronic stratigraphic unit in a lower order than Subepisode, and the proposed sequence-stratigraphic classification is listed in the following table in the eastern and northern Great Lakes area (Karrow et al. 2000)

**Stratus Modifier** - This attribute provides the user information regarding the stratigraphic position of the mapped unit (i.e., whether the unit occurs primarily on the surface or in the subsurface).

**Provenance** - This attribute provides the user with information regarding the provenance of a particular till unit (i.e. direction or lobe from which the till is derived).

**Carbon Content** - This attribute provides the user with information regarding the carbonate content of till.

**Formation** - This attribute provides the user with information regarding the formation to which a given primary material belongs (e.g., Tavistock Till, Port Stanley Till, Scarborough Formation). This attribute is seamless and allows the user to create a map based on formation.

**Permeability** - This attribute provides the user with basic information about permeability of the sediments in a ranking of high, medium and low.

**Material Description** - Material or sediment description, e.g., 'sand and silty fine sand', 'silty sand and gravel' and 'silty till with low stone content'.

79°39'W 79°38'30"W 79°38'W 79°37'30"W 79°37'W 79°36'30"W

Source: Ontario Geological Survey 2011.  
1:250 000 scale bedrock geology of Ontario;  
Ontario Geological Survey, Miscellaneous  
Release—Data 126-Revision 1

★ Site / Boundary 2000m Buffer

43°44'N  
43°43'30"N  
43°43'N  
43°42'30"N  
43°42'N

43°43'30"N  
43°43'N  
43°42'30"N  
43°42'N

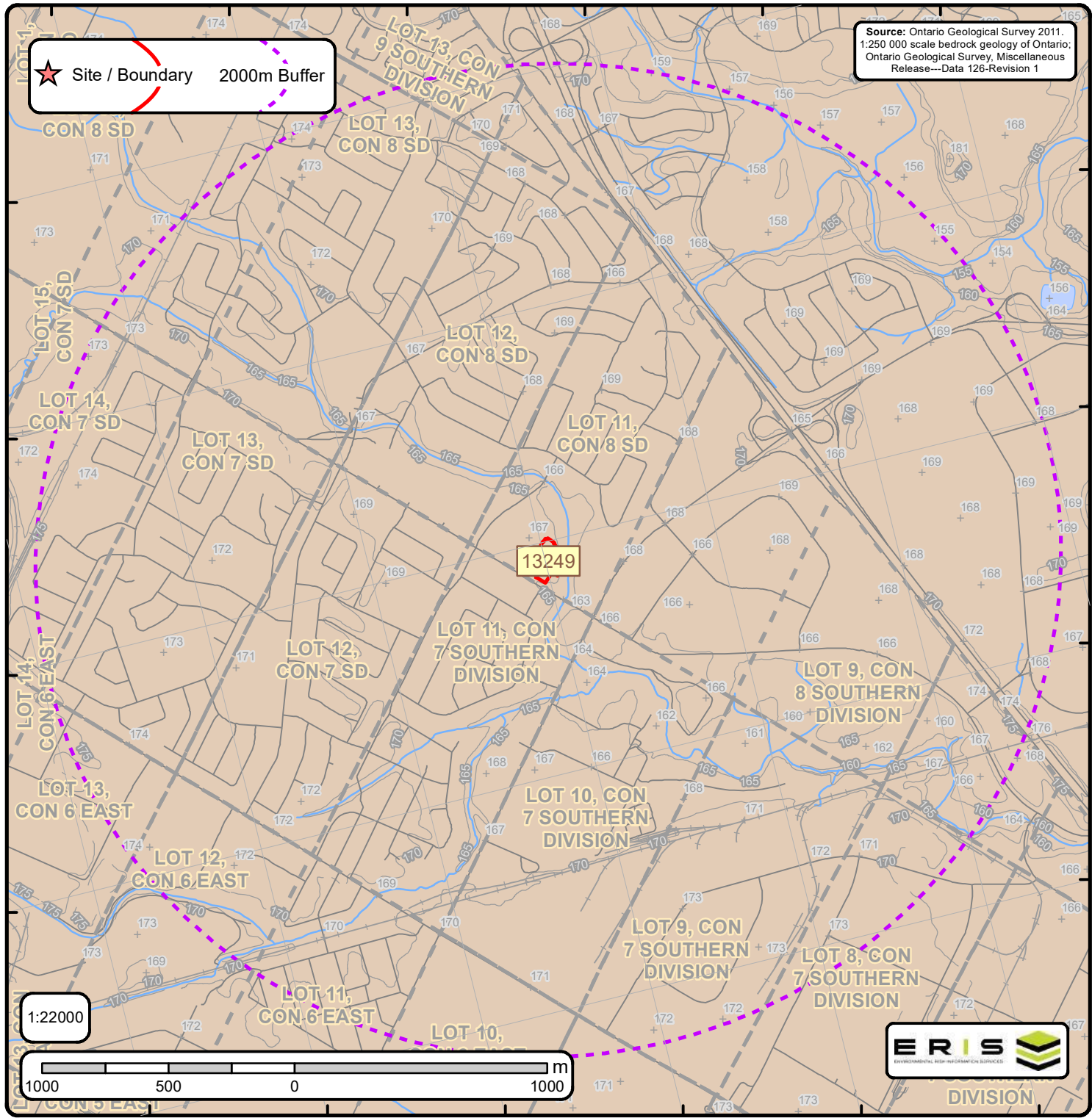

# Bedrock Geology of Ontario

Order No. 20200326230

Bedrock Geology Lines		Dikes		C Lines		
+	Spot Height	—	Abitibi mafic dike	—	FOLD, ANTICLINE, INTERPRETED, UNKNOWN GENERATION	
—	Roads	—	Biscotasing mafic dike	—	FOLD, ANTICLINE, OBSERVED, UNKNOWN GENERATION	
—	Contour Lines	—	Empey Lake mafic dike	—	FOLD, ANTICLINE, SYNFORMAL, INTERPRETED, SECOND GENERATION	
—	Streams	—	Felsic to intermediate intrusive rocks	—	FOLD, ANTIFORM, INTERPRETED, UNKNOWN GENERATION	
—	Railroads	—	Fort Frances mafic dike	—	FOLD, SYNCLINE, INTERPRETED, UNKNOWN GENERATION	
—	Lots	—	Frontenac mafic dike	—	FOLD, SYNCLINE, OBSERVED, UNKNOWN GENERATION	
—	Pit or Quarry	—	Grenville mafic dike	—	FOLD, SYNFORM, INTERPRETED, UNKNOWN GENERATION	
—	Airports	—	Logan and Nipigon mafic sills	—	▲	Kimberlite
—	Waterbody	—	Mackenzie mafic dike	—		
—	Wetlands	—	Mafic dikes of uncertain age	—		
—	ONTARIO BORDER	—	Mafic sills and dikes	—		
—	Marble, chert, iron formation, minor metavolcanic rocks	—	Marathon mafic dike	—		
		—	Marathon, Kapuskasing or Biscotasing mafic dike	—		
		—	Matachewan mafic dike	—		
		—	Mine Centre mafic dike	—		
		—	Molson mafic dike	—		
		—	North Channel mafic dike	—		
		—	Pickle Crow mafic dike (Molson swarm) normal	—		
		—	Pickle Crow mafic dike (Molson swarm) reverse	—		
		—	Rideau mafic dike	—		
		—	Sudbury mafic dike	—		
		—	Ultramafic, gabbroic and granophytic intrusions	—		
		—	Unsubdivided mafic dike	—		
		—	Unsubdivided mafic dike (Keweenaw age)	—		
		—	unknown	—		



# Bedrock Geology Report

Bedrock Geology units found within 2000 m of  
7085 Goreway Drive



**ID:** 13249 | **Unit Name:** |  
**Type (All):** 55b | **Type (Primary):** 55b | **Type (Secondary):** | **Type (Tertiary):** | **Rock Type (Primary):** Shale, limestone, dolostone, siltstone | **Strata (Primary):** Georgian Bay Formation; Blue Mountain Formation; Billings Formation; Collingwood Member; Eastview Member | **Super Eon (Primary):** | **Eon (Primary):** PHANEROZOIC (Present to 542.0 Ma) | **Era (Primary):** PALEOZOIC (251.0 Ma to 542.0 Ma) | **Period (Primary):** ORDOVICIAN (443.7 Ma to 488.3 Ma) | **Epoch (Primary):** UPPER ORDOVICIAN | **Province (Primary):**



**ID - Unit ID**      **Unit Name** - Generalized geological unit classification

**Type (All)** - The geological unit number(s) or code(s) for all rock types present in an individual polygon.

**Type (Primary)** - The primary geological unit number or code for the primary rock type in an individual polygon

**Type (Secondary)** - The secondary geological unit number or code for the secondary rock type, if present, in an individual polygon

**Type (Tertiary)** - The tertiary geological unit number or code for the tertiary rock type, if present, in an individual polygon

**Rock Type (Primary)** - Rock type or sub-unit description

**Status (Primary)** - The Stratigraphic unit. Divided into:

Supergroup (two or more groups and lone formations)  
Group (two or more formations)  
Formation (primary unit of lithostratigraphy)  
Member (named lithologic subdivision of a formation)  
Bed (named distinctive layer in a member or formation)

**Super Eon (Primary)** - A name given to the largest defined unit of geological time, divided into Eons. Unique values which this field may contain (Domains) are:

PRECAMBRIAN (0.542 Ga to <3.85 Ga)

**Eon (Primary)** - A name given to a defined unit of geological time, divided into Eras. Unique values which this field may contain (Domains) are:

ARCHEAN (2.5 Ga to <3.85 Ga)  
PROTEROZOIC (0.542 Ga to 2.50 Ga)  
PHANEROZOIC (Present to 542.0 Ma)

**Era (Primary)** - A name given to a defined unit of geological time, divided into Periods. Each era on the scale is separated from the next by a major event or change. Unique values which this field may contain (Domains) are:

MESOARCHEAN (2.8 Ga to 3.2 Ga)	MESOPROTEROZOIC (1.0 Ga to 1.6 Ga)
NEO-TO MESOARCHEAN (2.5 Ga to 3.2 Ga)	EARLY PALEOZOIC TO NEOPROTEROZOIC (443.7 Ma to 1.0 Ga)
NEOARCHEAN (2.5 Ga to 2.8 Ga)	NEO-TO MESOPROTEROZOIC (0.542 Ga to 1.6 Ga)
PALEOPROTEROZOIC (1.6 Ga to 2.5 Ga)	PALEOZOIC (251.0 Ma to 542.0 Ma)
MESO-TO PALEOPROTEROZOIC (1.0 Ga to 2.5 Ga)	MESOZOIC (65.5 Ma to 251.0 Ma)

**Period (Primary)** - A name given to a defined unit of geological time, divided into Epochs. Unique values which this field may contain (Domains) are:

CAMBRIAN (488.3 Ma to 542.0 Ma)  
ORDOVICIAN (443.7 Ma to 488.3 Ma)  
SILURIAN (416.0 Ma to 443.7 Ma)  
DEVONIAN (359.2 Ma to 416.0 Ma)  
MISSISSIPPIAN TO DEVONIAN (318.1 Ma to 416.0 Ma)  
JURASSIC (145.5 Ma to 199.6 Ma)  
CRETACEOUS AND JURASSIC (65.5 Ma to 199.6 Ma)

**Epoch (Primary)** - A name given to a defined unit of geological time. Unique values which this field may contain (Domains) are:

LOWER ORDOVICIAN	UPPER SILURIAN
MIDDLE ORDOVICIAN	LOWER DEVONIAN
UPPER ORDOVICIAN	MIDDLE DEVONIAN
MIDDLE AND LOWER SILURIAN	UPPER DEVONIAN
UPPER SILURIAN TO LOWER DEVONIAN	LOWER CRETACEOUS AND MIDDLE JURASSIC

**Province (Primary)** - The Geological Province the geological unit is in. Unique values which this field may contain (Domains) are:

SUPERIOR  
SOUTHERN  
SUPERIOR  
GRENVILLE

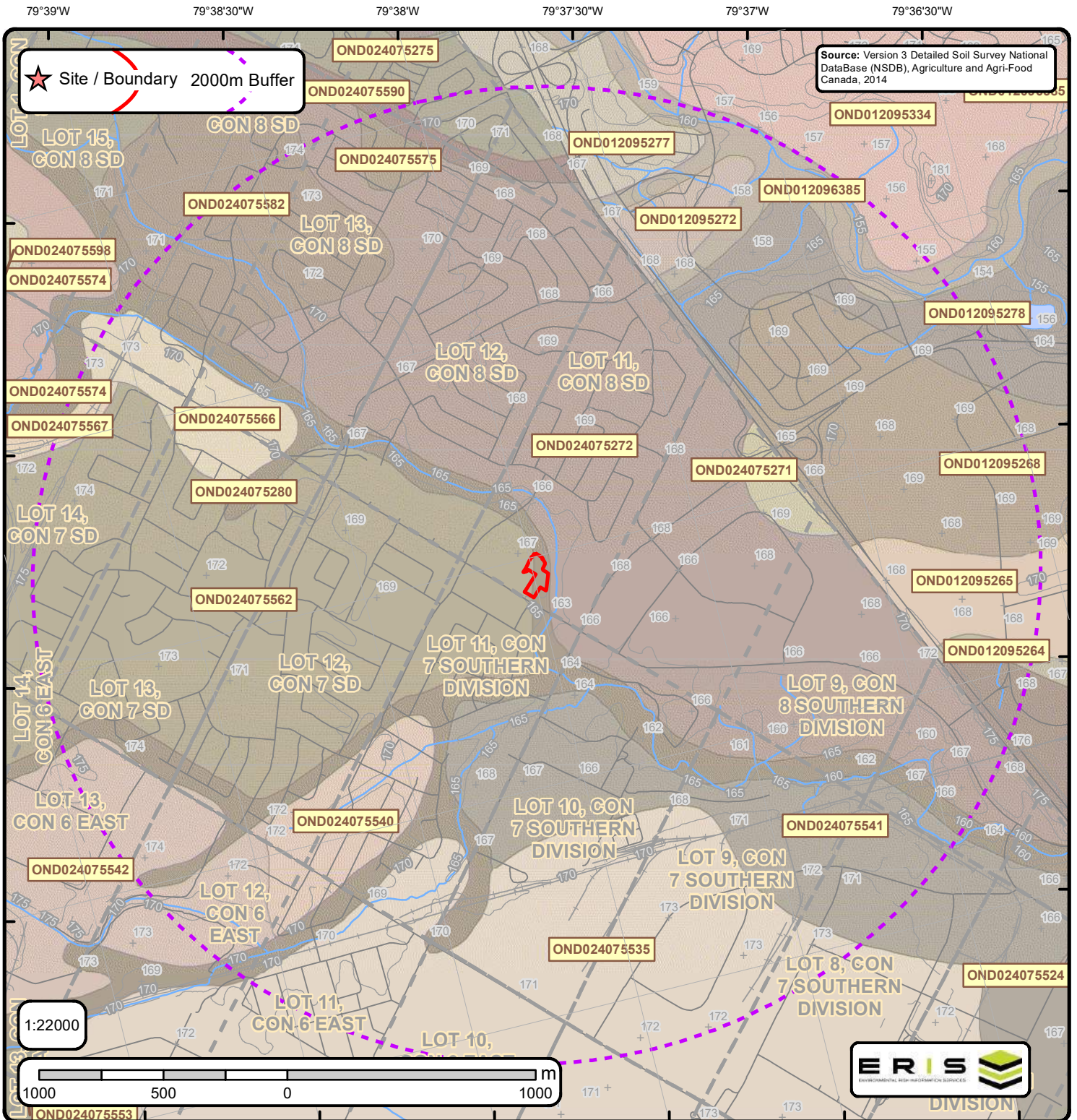

# Detailed Soil Survey (ON Soils)

Order No. 20200326230

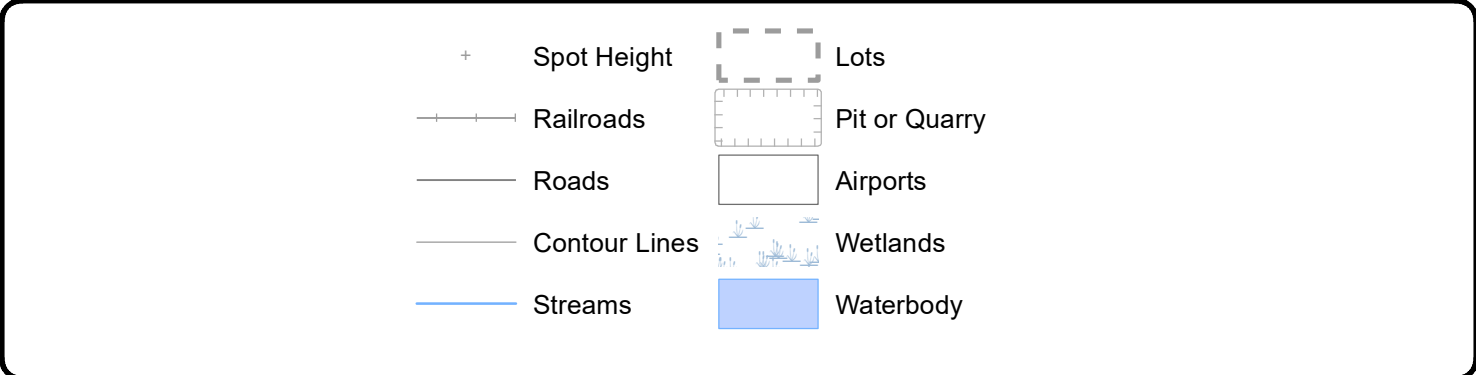



Soil ID: OND012096385

**Component No** : 1 | **Components(%)** : 100 | **Soil Name ID** : ONZUN~~~~~N | **Surface Stoniness Class** : Nonstony | **Slop Steepness(%)** : None | **Slop Length(m)** : -9 | **Drainage** : Poorly | **Hydrological Soil Groups** : None | **Soil Texture of A Horizon** : None | **Field Crops Capability** : Very severe limitations preclude annual cultivation; improvements feasible. | **First CLI Limitation Subclass** : Subject to occasional flooding (Inundation) from adjacent streams or waterbodies | **Second CLI Limitation Subclass** : None | **Soil Name** : UNCLASSIFIED | **Water Table Characteristics** : Unspecified period | **Soil Drainage Class** : Not applicable | **Kind of Surface Material** : Unclassified | **Layer that Restricts Root Growth** : No root restricting layer | **Type of Root Restricting Layer** : n/a | **Parent Material 1|2|3** : Not Applicable; Not Applicable; Not Applicable | **Mode of Deposition 1|2|3** : Not Applicable; Not Applicable; Not Applicable | **Parent Material Chemical Property 1|2|3** : Not Applicable; Not Applicable; Not Applicable |

Soil ID: OND024075590

**Component No** : 1 | **Components(%)** : 100 | **Soil Name ID** : ONZUN~~~~~N | **Surface Stoniness Class** : Nonstony | **Slop Steepness(%)** : None | **Slop Length(m)** : -9 | **Drainage** : Poorly | **Hydrological Soil Groups** : None | **Soil Texture of A Horizon** : None | **Field Crops Capability** : Very severe limitations preclude annual cultivation; improvements feasible. | **First CLI Limitation Subclass** : Subject to occasional flooding (Inundation) from adjacent streams or waterbodies | **Second CLI Limitation Subclass** : None | **Soil Name** : UNCLASSIFIED | **Water Table Characteristics** : Unspecified period | **Soil Drainage Class** : Not applicable | **Kind of Surface Material** : Unclassified | **Layer that Restricts Root Growth** : No root restricting layer | **Type of Root Restricting Layer** : n/a | **Parent Material 1|2|3** : Not Applicable; Not Applicable; Not Applicable | **Mode of Deposition 1|2|3** : Not Applicable; Not Applicable; Not Applicable | **Parent Material Chemical Property 1|2|3** : Not Applicable; Not Applicable; Not Applicable |

Soil ID: OND024075272

**Component No** : 1 | **Components(%)** : 100 | **Soil Name ID** : ONPEL~~~~~A | **Surface Stoniness Class** : Nonstony | **Slop Steepness(%)** : 3.5 | **Slop Length(m)** : -9 | **Drainage** : Imperfectly | **Hydrological Soil Groups** : Soils with slow infiltration rates when thoroughly wetted and these soils typically are silty-loam soils with an impeding layer or soils with moderately fine to fine texture. | **Soil Texture of A Horizon** : clay | **Field Crops Capability** : No significant limitations in use for Crops | **First CLI Limitation Subclass** : None | **Second CLI Limitation Subclass** : None | **Depth(cm)** : 0-23 | **Horizon** : Ap | **Layer No** : 1 | **Very Fine Sand(%)** : 11 | **Total Sand(%)** : 24 | **Total Silt(%)** : 49 | **Total Clay(%)** : 27 | **Organic Carbon(%)** : 3.5 | **pH in Calc Chloride** : 7.0 | **Saturated Hydraulic Conductivity(cm/h)** : 0.519 | **Electrical Conductivity(dS/m)** : 0 | **Depth(cm)** : 23-31 | **Horizon** : AB | **Layer No** : 2 | **Very Fine Sand(%)** : 11 | **Total Sand(%)** : 22 | **Total Silt(%)** : 47 | **Total Clay(%)** : 31 | **Organic Carbon(%)** : 2.1 | **pH in Calc Chloride** : 7.2 | **Saturated Hydraulic Conductivity(cm/h)** : 0.266 | **Electrical Conductivity(dS/m)** : 0 | **Depth(cm)** : 31-52 | **Horizon** : Bm | **Layer No** : 3 | **Very Fine Sand(%)** : 8 | **Total Sand(%)** : 19 | **Total Silt(%)** : 36 | **Total Clay(%)** : 45 | **Organic Carbon(%)** : 0.8 | **pH in Calc Chloride** : 7.2 | **Saturated Hydraulic Conductivity(cm/h)** : 0.262 | **Electrical Conductivity(dS/m)** : 0 | **Depth(cm)** : 52-80 | **Horizon** : Ck | **Layer No** : 4 | **Very Fine Sand(%)** : 4 | **Total Sand(%)** : 13 | **Total Silt(%)** : 33 | **Total Clay(%)** : 54 | **Organic Carbon(%)** : 0.6 | **pH in Calc Chloride** : 7.3 | **Saturated Hydraulic Conductivity(cm/h)** : 0.136 | **Electrical Conductivity(dS/m)** : 0 | **Depth(cm)** : 80-102 | **Horizon** : Ckgj | **Layer No** : 5 | **Very Fine Sand(%)** : 5 | **Total Sand(%)** : 16 | **Total Silt(%)** : 36 | **Total Clay(%)** : 48 | **Organic Carbon(%)** : 0.0 | **pH in Calc Chloride** : 7.5 | **Saturated Hydraulic Conductivity(cm/h)** : 0.142 | **Electrical Conductivity(dS/m)** : 0 |





## Soil ID: OND024075567

**Component No** : 1 | **Components(%)** : 100 | **Soil Name ID** : ONPEL~~~~~A | **Surface Stoniness Class** : Nonstony | **Slop Steepness(%)** : 3.5 | **Slop Length(m)** : -9 | **Drainage** : Imperfectly | **Hydrological Soil Groups** : Soils with slow infiltration rates when thoroughly wetted and these soils typically are silty-loam soils with an impeding layer or soils with moderately fine to fine texture. | **Soil Texture of A Horizon** : clay | **Field Crops Capability** : No significant limitations in use for Crops | **First CLI Limitation Subclass** : None | **Second CLI Limitation Subclass** : None | **Depth(cm)** : 0-23 | **Horizon** : Ap | **Layer No** : 1 | **Very Fine Sand(%)** : 11 | **Total Sand(%)** : 24 | **Total Silt(%)** : 49 | **Total Clay(%)** : 27 | **Organic Carbon(%)** : 3.5 | **pH in Calc Chloride** : 7.0 | **Saturated Hydraulic Conductivity(cm/h)** : 0.519 | **Electrical Conductivity(dS/m)** : 0 | **Depth(cm)** : 23-31 | **Horizon** : AB | **Layer No** : 2 | **Very Fine Sand(%)** : 11 | **Total Sand(%)** : 22 | **Total Silt(%)** : 47 | **Total Clay(%)** : 31 | **Organic Carbon(%)** : 2.1 | **pH in Calc Chloride** : 7.2 | **Saturated Hydraulic Conductivity(cm/h)** : 0.266 | **Electrical Conductivity(dS/m)** : 0 | **Depth(cm)** : 31-52 | **Horizon** : Bm | **Layer No** : 3 | **Very Fine Sand(%)** : 8 | **Total Sand(%)** : 19 | **Total Silt(%)** : 36 | **Total Clay(%)** : 45 | **Organic Carbon(%)** : 0.8 | **pH in Calc Chloride** : 7.2 | **Saturated Hydraulic Conductivity(cm/h)** : 0.262 | **Electrical Conductivity(dS/m)** : 0 | **Depth(cm)** : 52-80 | **Horizon** : Ck | **Layer No** : 4 | **Very Fine Sand(%)** : 4 | **Total Sand(%)** : 13 | **Total Silt(%)** : 33 | **Total Clay(%)** : 54 | **Organic Carbon(%)** : 0.6 | **pH in Calc Chloride** : 7.3 | **Saturated Hydraulic Conductivity(cm/h)** : 0.136 | **Electrical Conductivity(dS/m)** : 0 | **Depth(cm)** : 80-102 | **Horizon** : Ckgl | **Layer No** : 5 | **Very Fine Sand(%)** : 5 | **Total Sand(%)** : 16 | **Total Silt(%)** : 36 | **Total Clay(%)** : 48 | **Organic Carbon(%)** : 0.0 | **pH in Calc Chloride** : 7.5 | **Saturated Hydraulic Conductivity(cm/h)** : 0.142 | **Electrical Conductivity(dS/m)** : 0 |

## Soil ID: OND024075271

**Component No** : 1 | **Components(%)** : 100 | **Soil Name ID** : ONMAT~~~~~A | **Surface Stoniness Class** : Slightly stony | **Slop Steepness(%)** : 1.2 | **Slop Length(m)** : -9 | **Drainage** : Poorly | **Hydrological Soil Groups** : Soils have a high runoff potential and very slow infiltration rate when thoroughly wetted. Soils include clay soils with high swelling potential, soils in a permanent high water table and shallow soils over nearly impervious material. | **Soil Texture of A Horizon** : clay | **Field Crops Capability** : moderately severe limitations on use for crops. | **First CLI Limitation Subclass** : None | **Second CLI Limitation Subclass** : None | **Depth(cm)** : 0-18 | **Horizon** : Ap | **Layer No** : 1 | **Very Fine Sand(%)** : 16 | **Total Sand(%)** : 25 | **Total Silt(%)** : 49 | **Total Clay(%)** : 26 | **Organic Carbon(%)** : 3.0 | **pH in Calc Chloride** : 7.4 | **Saturated Hydraulic Conductivity(cm/h)** : 0.497 | **Electrical Conductivity(dS/m)** : 0 | **Depth(cm)** : 18-30 | **Horizon** : Bmgj | **Layer No** : 2 | **Very Fine Sand(%)** : 9 | **Total Sand(%)** : 20 | **Total Silt(%)** : 37 | **Total Clay(%)** : 43 | **Organic Carbon(%)** : 1.1 | **pH in Calc Chloride** : 7.1 | **Saturated Hydraulic Conductivity(cm/h)** : 0.263 | **Electrical Conductivity(dS/m)** : 0 | **Depth(cm)** : 30-60 | **Horizon** : BCkg | **Layer No** : 3 | **Very Fine Sand(%)** : 6 | **Total Sand(%)** : 17 | **Total Silt(%)** : 35 | **Total Clay(%)** : 48 | **Organic Carbon(%)** : 0.5 | **pH in Calc Chloride** : 7.3 | **Saturated Hydraulic Conductivity(cm/h)** : 0.212 | **Electrical Conductivity(dS/m)** : 0 | **Depth(cm)** : 60-100 | **Horizon** : Ckg | **Layer No** : 4 | **Very Fine Sand(%)** : 3 | **Total Sand(%)** : 11 | **Total Silt(%)** : 29 | **Total Clay(%)** : 60 | **Organic Carbon(%)** : 0.2 | **pH in Calc Chloride** : 7.5 | **Saturated Hydraulic Conductivity(cm/h)** : 0.137 | **Electrical Conductivity(dS/m)** : 0 |

## Soil ID: OND012095268

**Component No** : 1 | **Components(%)** : 100 | **Soil Name ID** : ONMAT~~~~~A | **Surface Stoniness Class** : Nonstony | **Slop Steepness(%)** : 1.2 | **Slop Length(m)** : -9 | **Drainage** : Poorly | **Hydrological Soil Groups** : Soils have a high runoff potential and very slow infiltration rate when thoroughly wetted. Soils include clay soils with high swelling potential, soils in a permanent high water table and shallow soils over nearly impervious material. | **Soil Texture of A Horizon** : clay | **Field Crops Capability** : moderately severe limitations on use for crops. | **First CLI Limitation Subclass** : None | **Second CLI Limitation Subclass** : None | **Depth(cm)** : 0-18 | **Horizon** : Ap | **Layer No** : 1 | **Very Fine Sand(%)** : 16 | **Total Sand(%)** : 25 | **Total Silt(%)** : 49 | **Total Clay(%)** : 26 | **Organic Carbon(%)** : 3.0 | **pH in Calc Chloride** : 7.4 | **Saturated Hydraulic Conductivity(cm/h)** : 0.497 | **Electrical Conductivity(dS/m)** : 0 | **Depth(cm)** : 18-30 | **Horizon** : Bmgj | **Layer No** : 2 | **Very Fine Sand(%)** : 9 | **Total Sand(%)** : 20 | **Total Silt(%)** : 37 | **Total Clay(%)** : 43 | **Organic Carbon(%)** : 1.1 | **pH in Calc Chloride** : 7.1 | **Saturated Hydraulic Conductivity(cm/h)** : 0.263 | **Electrical Conductivity(dS/m)** : 0 | **Depth(cm)** : 30-60 | **Horizon** : BCkg | **Layer No** : 3 | **Very Fine Sand(%)** : 6 | **Total Sand(%)** : 17 | **Total Silt(%)** : 35 | **Total Clay(%)** : 48 | **Organic Carbon(%)** : 0.5 | **pH in Calc Chloride** : 7.3 | **Saturated Hydraulic Conductivity(cm/h)** : 0.212 | **Electrical Conductivity(dS/m)** : 0 | **Depth(cm)** : 60-100 | **Horizon** : Ckg | **Layer No** : 4 | **Very Fine Sand(%)** : 3 | **Total Sand(%)** : 11 | **Total Silt(%)** : 29 | **Total Clay(%)** : 60 | **Organic Carbon(%)** : 0.2 | **pH in Calc Chloride** : 7.5 | **Saturated Hydraulic Conductivity(cm/h)** : 0.137 | **Electrical Conductivity(dS/m)** : 0 |



**Soil ID:** OND024075275

**Component No** : 1 | **Components(%)** : 100 | **Soil Name ID** : ONPEL~~~~~A | **Surface Stoniness Class** : Nonstony | **Slop Steepness(%)** : 3.5 | **Slop Length(m)** : -9 | **Drainage** : Imperfectly | **Hydrological Soil Groups** : Soils with slow infiltration rates when thoroughly wetted and these soils typically are silty-loam soils with an impeding layer or soils with moderately fine to fine texture. | **Soil Texture of A Horizon** : clay | **Field Crops Capability** : No significant limitations in use for Crops | **First CLI Limitation Subclass** : None | **Second CLI Limitation Subclass** : None | **Depth(cm)** : 0-23 | **Horizon** : Ap | **Layer No** : 1 | **Very Fine Sand(%)** : 11 | **Total Sand(%)** : 24 | **Total Silt(%)** : 49 | **Total Clay(%)** : 27 | **Organic Carbon(%)** : 3.5 | **pH in Calc Chloride** : 7.0 | **Saturated Hydraulic Conductivity(cm/h)** : 0.519 | **Electrical Conductivity(dS/m)** : 0 | **Depth(cm)** : 23-31 | **Horizon** : AB | **Layer No** : 2 | **Very Fine Sand(%)** : 11 | **Total Sand(%)** : 22 | **Total Silt(%)** : 47 | **Total Clay(%)** : 31 | **Organic Carbon(%)** : 2.1 | **pH in Calc Chloride** : 7.2 | **Saturated Hydraulic Conductivity(cm/h)** : 0.266 | **Electrical Conductivity(dS/m)** : 0 | **Depth(cm)** : 31-52 | **Horizon** : Bm | **Layer No** : 3 | **Very Fine Sand(%)** : 8 | **Total Sand(%)** : 19 | **Total Silt(%)** : 36 | **Total Clay(%)** : 45 | **Organic Carbon(%)** : 0.8 | **pH in Calc Chloride** : 7.2 | **Saturated Hydraulic Conductivity(cm/h)** : 0.262 | **Electrical Conductivity(dS/m)** : 0 | **Depth(cm)** : 52-80 | **Horizon** : Ck | **Layer No** : 4 | **Very Fine Sand(%)** : 4 | **Total Sand(%)** : 13 | **Total Silt(%)** : 33 | **Total Clay(%)** : 54 | **Organic Carbon(%)** : 0.6 | **pH in Calc Chloride** : 7.3 | **Saturated Hydraulic Conductivity(cm/h)** : 0.136 | **Electrical Conductivity(dS/m)** : 0 | **Depth(cm)** : 80-102 | **Horizon** : Ckgl | **Layer No** : 5 | **Very Fine Sand(%)** : 5 | **Total Sand(%)** : 16 | **Total Silt(%)** : 36 | **Total Clay(%)** : 48 | **Organic Carbon(%)** : 0.0 | **pH in Calc Chloride** : 7.5 | **Saturated Hydraulic Conductivity(cm/h)** : 0.142 | **Electrical Conductivity(dS/m)** : 0 |

**Soil ID:** OND024075540

**Component No** : 1 | **Components(%)** : 100 | **Soil Name ID** : ONPEL~~~~~A | **Surface Stoniness Class** : Nonstony | **Slop Steepness(%)** : 3.5 | **Slop Length(m)** : -9 | **Drainage** : Imperfectly | **Hydrological Soil Groups** : Soils with slow infiltration rates when thoroughly wetted and these soils typically are silty-loam soils with an impeding layer or soils with moderately fine to fine texture. | **Soil Texture of A Horizon** : clay | **Field Crops Capability** : No significant limitations in use for Crops | **First CLI Limitation Subclass** : None | **Second CLI Limitation Subclass** : None | **Depth(cm)** : 0-23 | **Horizon** : Ap | **Layer No** : 1 | **Very Fine Sand(%)** : 11 | **Total Sand(%)** : 24 | **Total Silt(%)** : 49 | **Total Clay(%)** : 27 | **Organic Carbon(%)** : 3.5 | **pH in Calc Chloride** : 7.0 | **Saturated Hydraulic Conductivity(cm/h)** : 0.519 | **Electrical Conductivity(dS/m)** : 0 | **Depth(cm)** : 23-31 | **Horizon** : AB | **Layer No** : 2 | **Very Fine Sand(%)** : 11 | **Total Sand(%)** : 22 | **Total Silt(%)** : 47 | **Total Clay(%)** : 31 | **Organic Carbon(%)** : 2.1 | **pH in Calc Chloride** : 7.2 | **Saturated Hydraulic Conductivity(cm/h)** : 0.266 | **Electrical Conductivity(dS/m)** : 0 | **Depth(cm)** : 31-52 | **Horizon** : Bm | **Layer No** : 3 | **Very Fine Sand(%)** : 8 | **Total Sand(%)** : 19 | **Total Silt(%)** : 36 | **Total Clay(%)** : 45 | **Organic Carbon(%)** : 0.8 | **pH in Calc Chloride** : 7.2 | **Saturated Hydraulic Conductivity(cm/h)** : 0.262 | **Electrical Conductivity(dS/m)** : 0 | **Depth(cm)** : 52-80 | **Horizon** : Ck | **Layer No** : 4 | **Very Fine Sand(%)** : 4 | **Total Sand(%)** : 13 | **Total Silt(%)** : 33 | **Total Clay(%)** : 54 | **Organic Carbon(%)** : 0.6 | **pH in Calc Chloride** : 7.3 | **Saturated Hydraulic Conductivity(cm/h)** : 0.136 | **Electrical Conductivity(dS/m)** : 0 | **Depth(cm)** : 80-102 | **Horizon** : Ckgl | **Layer No** : 5 | **Very Fine Sand(%)** : 5 | **Total Sand(%)** : 16 | **Total Silt(%)** : 36 | **Total Clay(%)** : 48 | **Organic Carbon(%)** : 0.0 | **pH in Calc Chloride** : 7.5 | **Saturated Hydraulic Conductivity(cm/h)** : 0.142 | **Electrical Conductivity(dS/m)** : 0 |

**Soil ID:** OND024075541

**Component No** : 1 | **Components(%)** : 100 | **Soil Name ID** : ONPEL~~~~~A | **Surface Stoniness Class** : Nonstony | **Slop Steepness(%)** : 3.5 | **Slop Length(m)** : -9 | **Drainage** : Imperfectly | **Hydrological Soil Groups** : Soils with slow infiltration rates when thoroughly wetted and these soils typically are silty-loam soils with an impeding layer or soils with moderately fine to fine texture. | **Soil Texture of A Horizon** : clay | **Field Crops Capability** : No significant limitations in use for Crops | **First CLI Limitation Subclass** : None | **Second CLI Limitation Subclass** : None | **Depth(cm)** : 0-23 | **Horizon** : Ap | **Layer No** : 1 | **Very Fine Sand(%)** : 11 | **Total Sand(%)** : 24 | **Total Silt(%)** : 49 | **Total Clay(%)** : 27 | **Organic Carbon(%)** : 3.5 | **pH in Calc Chloride** : 7.0 | **Saturated Hydraulic Conductivity(cm/h)** : 0.519 | **Electrical Conductivity(dS/m)** : 0 | **Depth(cm)** : 23-31 | **Horizon** : AB | **Layer No** : 2 | **Very Fine Sand(%)** : 11 | **Total Sand(%)** : 22 | **Total Silt(%)** : 47 | **Total Clay(%)** : 31 | **Organic Carbon(%)** : 2.1 | **pH in Calc Chloride** : 7.2 | **Saturated Hydraulic Conductivity(cm/h)** : 0.266 | **Electrical Conductivity(dS/m)** : 0 | **Depth(cm)** : 31-52 | **Horizon** : Bm | **Layer No** : 3 | **Very Fine Sand(%)** : 8 | **Total Sand(%)** : 19 | **Total Silt(%)** : 36 | **Total Clay(%)** : 45 | **Organic Carbon(%)** : 0.8 | **pH in Calc Chloride** : 7.2 | **Saturated Hydraulic Conductivity(cm/h)** : 0.262 | **Electrical Conductivity(dS/m)** : 0 | **Depth(cm)** : 52-80 | **Horizon** : Ck | **Layer No** : 4 | **Very Fine Sand(%)** : 4 | **Total Sand(%)** : 13 | **Total Silt(%)** : 33 | **Total Clay(%)** : 54 | **Organic Carbon(%)** : 0.6 | **pH in Calc Chloride** : 7.3 | **Saturated Hydraulic Conductivity(cm/h)** : 0.136 | **Electrical Conductivity(dS/m)** : 0 | **Depth(cm)** : 80-102 | **Horizon** : Ckgl | **Layer No** : 5 | **Very Fine Sand(%)** : 5 | **Total Sand(%)** : 16 | **Total Silt(%)** : 36 | **Total Clay(%)** : 48 | **Organic Carbon(%)** : 0.0 | **pH in Calc Chloride** : 7.5 | **Saturated Hydraulic Conductivity(cm/h)** : 0.142 | **Electrical Conductivity(dS/m)** : 0 |



**Soil ID:** OND024075542

**Component No** : 1 | **Components(%)** : 100 | **Soil Name ID** : ONMAT~~~~~A | **Surface Stoniness Class** : Slightly stony | **Slop Steepness(%)** : 1.2 | **Slop Length(m)** : -9 | **Drainage** : Poorly | **Hydrological Soil Groups** : Soils have a high runoff potential and very slow infiltration rate when thoroughly wetted. Soils include clay soils with high swelling potential, soils in a permanent high water table and shallow soils over nearly impervious material. | **Soil Texture of A Horizon** : clay | **Field Crops Capability** : moderately severe limitations on use for crops. | **First CLI Limitation Subclass** : None | **Second CLI Limitation Subclass** : None | **Depth(cm)** : 0-18 | **Horizon** : Ap | **Layer No** : 1 | **Very Fine Sand(%)** : 16 | **Total Sand(%)** : 25 | **Total Silt(%)** : 49 | **Total Clay(%)** : 26 | **Organic Carbon(%)** : 3.0 | **pH in Calc Chloride** : 7.4 | **Saturated Hydraulic Conductivity(cm/h)** : 0.497 | **Electrical Conductivity(dS/m)** : 0] | **Depth(cm)** : 18-30 | **Horizon** : Bmgj | **Layer No** : 2 | **Very Fine Sand(%)** : 9 | **Total Sand(%)** : 20 | **Total Silt(%)** : 37 | **Total Clay(%)** : 43 | **Organic Carbon(%)** : 1.1 | **pH in Calc Chloride** : 7.1 | **Saturated Hydraulic Conductivity(cm/h)** : 0.263 | **Electrical Conductivity(dS/m)** : 0] | **Depth(cm)** : 30-60 | **Horizon** : BCkg | **Layer No** : 3 | **Very Fine Sand(%)** : 6 | **Total Sand(%)** : 17 | **Total Silt(%)** : 35 | **Total Clay(%)** : 48 | **Organic Carbon(%)** : 0.5 | **pH in Calc Chloride** : 7.3 | **Saturated Hydraulic Conductivity(cm/h)** : 0.212 | **Electrical Conductivity(dS/m)** : 0] | **Depth(cm)** : 60-100 | **Horizon** : Ckg | **Layer No** : 4 | **Very Fine Sand(%)** : 3 | **Total Sand(%)** : 11 | **Total Silt(%)** : 29 | **Total Clay(%)** : 60 | **Organic Carbon(%)** : 0.2 | **pH in Calc Chloride** : 7.5 | **Saturated Hydraulic Conductivity(cm/h)** : 0.137 | **Electrical Conductivity(dS/m)** : 0 |

**Soil ID:** OND012095262

**Component No** : 1 | **Components(%)** : 100 | **Soil Name ID** : ONPEL~~~~~A | **Surface Stoniness Class** : Nonstony | **Slop Steepness(%)** : 3.5 | **Slop Length(m)** : -9 | **Drainage** : Imperfectly | **Hydrological Soil Groups** : Soils with slow infiltration rates when thoroughly wetted and these soils typically are silty-loam soils with an impeding layer or soils with moderately fine to fine texture. | **Soil Texture of A Horizon** : clay | **Field Crops Capability** : No significant limitations in use for Crops | **First CLI Limitation Subclass** : None | **Second CLI Limitation Subclass** : None | **Depth(cm)** : 0-23 | **Horizon** : Ap | **Layer No** : 1 | **Very Fine Sand(%)** : 11 | **Total Sand(%)** : 24 | **Total Silt(%)** : 49 | **Total Clay(%)** : 27 | **Organic Carbon(%)** : 3.5 | **pH in Calc Chloride** : 7.0 | **Saturated Hydraulic Conductivity(cm/h)** : 0.519 | **Electrical Conductivity(dS/m)** : 0] | **Depth(cm)** : 23-31 | **Horizon** : AB | **Layer No** : 2 | **Very Fine Sand(%)** : 11 | **Total Sand(%)** : 22 | **Total Silt(%)** : 47 | **Total Clay(%)** : 31 | **Organic Carbon(%)** : 2.1 | **pH in Calc Chloride** : 7.2 | **Saturated Hydraulic Conductivity(cm/h)** : 0.266 | **Electrical Conductivity(dS/m)** : 0] | **Depth(cm)** : 31-52 | **Horizon** : Bm | **Layer No** : 3 | **Very Fine Sand(%)** : 8 | **Total Sand(%)** : 19 | **Total Silt(%)** : 36 | **Total Clay(%)** : 45 | **Organic Carbon(%)** : 0.8 | **pH in Calc Chloride** : 7.2 | **Saturated Hydraulic Conductivity(cm/h)** : 0.262 | **Electrical Conductivity(dS/m)** : 0] | **Depth(cm)** : 52-80 | **Horizon** : Ck | **Layer No** : 4 | **Very Fine Sand(%)** : 4 | **Total Sand(%)** : 13 | **Total Silt(%)** : 33 | **Total Clay(%)** : 54 | **Organic Carbon(%)** : 0.6 | **pH in Calc Chloride** : 7.3 | **Saturated Hydraulic Conductivity(cm/h)** : 0.136 | **Electrical Conductivity(dS/m)** : 0] | **Depth(cm)** : 80-102 | **Horizon** : Ckgj | **Layer No** : 5 | **Very Fine Sand(%)** : 5 | **Total Sand(%)** : 16 | **Total Silt(%)** : 36 | **Total Clay(%)** : 48 | **Organic Carbon(%)** : 0.0 | **pH in Calc Chloride** : 7.5 | **Saturated Hydraulic Conductivity(cm/h)** : 0.142 | **Electrical Conductivity(dS/m)** : 0 |

**Soil ID:** OND024075566

**Component No** : 1 | **Components(%)** : 70 | **Soil Name ID** : ONCSH~~~~~A | **Surface Stoniness Class** : Nonstony | **Slop Steepness(%)** : 3.5 | **Slop Length(m)** : -9 | **Drainage** : Well | **Hydrological Soil Groups** : Soils with slow infiltration rates when thoroughly wetted and these soils typically are silty-loam soils with an impeding layer or soils with moderately fine to fine texture. | **Soil Texture of A Horizon** : clay | **Field Crops Capability** : No significant limitations in use for Crops | **First CLI Limitation Subclass** : None | **Second CLI Limitation Subclass** : None | **Depth(cm)** : 0-17 | **Horizon** : Ap | **Layer No** : 1 | **Very Fine Sand(%)** : 9 | **Total Sand(%)** : 19 | **Total Silt(%)** : 53 | **Total Clay(%)** : 28 | **Organic Carbon(%)** : 1.5 | **pH in Calc Chloride** : 6.0 | **Saturated Hydraulic Conductivity(cm/h)** : 0.334 | **Electrical Conductivity(dS/m)** : 0] | **Depth(cm)** : 17-45 | **Horizon** : Bt | **Layer No** : 2 | **Very Fine Sand(%)** : 5 | **Total Sand(%)** : 10 | **Total Silt(%)** : 38 | **Total Clay(%)** : 52 | **Organic Carbon(%)** : 0.5 | **pH in Calc Chloride** : 7.0 | **Saturated Hydraulic Conductivity(cm/h)** : 0.205 | **Electrical Conductivity(dS/m)** : 0] | **Depth(cm)** : 45-100 | **Horizon** : Ck | **Layer No** : 3 | **Very Fine Sand(%)** : 2 | **Total Sand(%)** : 10 | **Total Silt(%)** : 54 | **Total Clay(%)** : 36 | **Organic Carbon(%)** : 0.1 | **pH in Calc Chloride** : 8.0 | **Saturated Hydraulic Conductivity(cm/h)** : 0.201 | **Electrical Conductivity(dS/m)** : 0 |



Soil ID: OND024075566

**Component No** : 2 | **Components(%)** : 30 | **Soil Name ID** : ONCSH~~~~~A | **Surface Stoniness Class** : Nonstony | **Slop Steepness(%)** : 7.0 | **Slop Length(m)** : -9 | **Drainage** : Well | **Hydrological Soil Groups** : Soils with slow infiltration rates when thoroughly wetted and these soils typically are silty-loam soils with an impeding layer or soils with moderately fine to fine texture. | **Soil Texture of A Horizon** : clay | **Field Crops Capability** : moderate limitations on use for crops | **First CLI Limitation Subclass** : Presence of adverse Topography | **Second CLI Limitation Subclass** : None | **Depth(cm)** : 0-17 | **Horizon** : Ap | **Layer No** : 1 | **Very Fine Sand(%)** : 9 | **Total Sand(%)** : 19 | **Total Silt(%)** : 53 | **Total Clay(%)** : 28 | **Organic Carbon(%)** : 1.5 | **pH in Calc Chloride** : 6.0 | **Saturated Hydraulic Conductivity(cm/h)** : 0.334 | **Electrical Conductivity(dS/m)** : 0 | **Depth(cm)** : 17-45 | **Horizon** : Bt | **Layer No** : 2 | **Very Fine Sand(%)** : 5 | **Total Sand(%)** : 10 | **Total Silt(%)** : 38 | **Total Clay(%)** : 52 | **Organic Carbon(%)** : 0.5 | **pH in Calc Chloride** : 7.0 | **Saturated Hydraulic Conductivity(cm/h)** : 0.205 | **Electrical Conductivity(dS/m)** : 0 | **Depth(cm)** : 45-100 | **Horizon** : Ck | **Layer No** : 3 | **Very Fine Sand(%)** : 2 | **Total Sand(%)** : 10 | **Total Silt(%)** : 54 | **Total Clay(%)** : 36 | **Organic Carbon(%)** : 0.1 | **pH in Calc Chloride** : 8.0 | **Saturated Hydraulic Conductivity(cm/h)** : 0.201 | **Electrical Conductivity(dS/m)** : 0 |

Soil ID: OND024075582

**Component No** : 1 | **Components(%)** : 100 | **Soil Name ID** : ONMAT~~~~~A | **Surface Stoniness Class** : Slightly stony | **Slop Steepness(%)** : 1.2 | **Slop Length(m)** : -9 | **Drainage** : Poorly | **Hydrological Soil Groups** : Soils have a high runoff potential and very slow infiltration rate when thoroughly wetted. Soils include clay soils with high swelling potential, soils in a permanent high water table and shallow soils over nearly impervious material. | **Soil Texture of A Horizon** : clay | **Field Crops Capability** : moderately severe limitations on use for crops. | **First CLI Limitation Subclass** : None | **Second CLI Limitation Subclass** : None | **Depth(cm)** : 0-18 | **Horizon** : Ap | **Layer No** : 1 | **Very Fine Sand(%)** : 16 | **Total Sand(%)** : 25 | **Total Silt(%)** : 49 | **Total Clay(%)** : 26 | **Organic Carbon(%)** : 3.0 | **pH in Calc Chloride** : 7.4 | **Saturated Hydraulic Conductivity(cm/h)** : 0.497 | **Electrical Conductivity(dS/m)** : 0 | **Depth(cm)** : 18-30 | **Horizon** : Bmgj | **Layer No** : 2 | **Very Fine Sand(%)** : 9 | **Total Sand(%)** : 20 | **Total Silt(%)** : 37 | **Total Clay(%)** : 43 | **Organic Carbon(%)** : 1.1 | **pH in Calc Chloride** : 7.1 | **Saturated Hydraulic Conductivity(cm/h)** : 0.263 | **Electrical Conductivity(dS/m)** : 0 | **Depth(cm)** : 30-60 | **Horizon** : BCkg | **Layer No** : 3 | **Very Fine Sand(%)** : 6 | **Total Sand(%)** : 17 | **Total Silt(%)** : 35 | **Total Clay(%)** : 48 | **Organic Carbon(%)** : 0.5 | **pH in Calc Chloride** : 7.3 | **Saturated Hydraulic Conductivity(cm/h)** : 0.212 | **Electrical Conductivity(dS/m)** : 0 | **Depth(cm)** : 60-100 | **Horizon** : Ckg | **Layer No** : 4 | **Very Fine Sand(%)** : 3 | **Total Sand(%)** : 11 | **Total Silt(%)** : 29 | **Total Clay(%)** : 60 | **Organic Carbon(%)** : 0.2 | **pH in Calc Chloride** : 7.5 | **Saturated Hydraulic Conductivity(cm/h)** : 0.137 | **Electrical Conductivity(dS/m)** : 0 |

Soil ID: OND012095334

**Component No** : 1 | **Components(%)** : 100 | **Soil Name ID** : ONPEL~~~~~A | **Surface Stoniness Class** : Nonstony | **Slop Steepness(%)** : 3.5 | **Slop Length(m)** : -9 | **Drainage** : Imperfectly | **Hydrological Soil Groups** : Soils with slow infiltration rates when thoroughly wetted and these soils typically are silty-loam soils with an impeding layer or soils with moderately fine to fine texture. | **Soil Texture of A Horizon** : clay | **Field Crops Capability** : No significant limitations in use for Crops | **First CLI Limitation Subclass** : None | **Second CLI Limitation Subclass** : None | **Depth(cm)** : 0-23 | **Horizon** : Ap | **Layer No** : 1 | **Very Fine Sand(%)** : 11 | **Total Sand(%)** : 24 | **Total Silt(%)** : 49 | **Total Clay(%)** : 27 | **Organic Carbon(%)** : 3.5 | **pH in Calc Chloride** : 7.0 | **Saturated Hydraulic Conductivity(cm/h)** : 0.519 | **Electrical Conductivity(dS/m)** : 0 | **Depth(cm)** : 23-31 | **Horizon** : AB | **Layer No** : 2 | **Very Fine Sand(%)** : 11 | **Total Sand(%)** : 22 | **Total Silt(%)** : 47 | **Total Clay(%)** : 31 | **Organic Carbon(%)** : 2.1 | **pH in Calc Chloride** : 7.2 | **Saturated Hydraulic Conductivity(cm/h)** : 0.266 | **Electrical Conductivity(dS/m)** : 0 | **Depth(cm)** : 31-52 | **Horizon** : Bm | **Layer No** : 3 | **Very Fine Sand(%)** : 8 | **Total Sand(%)** : 19 | **Total Silt(%)** : 36 | **Total Clay(%)** : 45 | **Organic Carbon(%)** : 0.8 | **pH in Calc Chloride** : 7.2 | **Saturated Hydraulic Conductivity(cm/h)** : 0.262 | **Electrical Conductivity(dS/m)** : 0 | **Depth(cm)** : 52-80 | **Horizon** : Ck | **Layer No** : 4 | **Very Fine Sand(%)** : 4 | **Total Sand(%)** : 13 | **Total Silt(%)** : 33 | **Total Clay(%)** : 54 | **Organic Carbon(%)** : 0.6 | **pH in Calc Chloride** : 7.3 | **Saturated Hydraulic Conductivity(cm/h)** : 0.136 | **Electrical Conductivity(dS/m)** : 0 | **Depth(cm)** : 80-102 | **Horizon** : Ckgj | **Layer No** : 5 | **Very Fine Sand(%)** : 5 | **Total Sand(%)** : 16 | **Total Silt(%)** : 36 | **Total Clay(%)** : 48 | **Organic Carbon(%)** : 0.0 | **pH in Calc Chloride** : 7.5 | **Saturated Hydraulic Conductivity(cm/h)** : 0.142 | **Electrical Conductivity(dS/m)** : 0 |



Soil ID: OND012095264

**Component No** : 1 | **Components(%)** : 100 | **Soil Name ID** : ONZUN~~~~~N | **Surface Stoniness Class** : Nonstony | **Slop Steepness(%)** : None | **Slop Length(m)** : -9 | **Drainage** : Poorly | **Hydrological Soil Groups** : None | **Soil Texture of A Horizon** : None | **Field Crops Capability** : Very severe limitations preclude annual cultivation; improvements feasible. | **First CLI Limitation Subclass** : Subject to occasional flooding (Inundation) from adjacent streams or waterbodies | **Second CLI Limitation Subclass** : None | **Soil Name** : UNCLASSIFIED | **Water Table Characteristics** : Unspecified period | **Soil Drainage Class** : Not applicable | **Kind of Surface Material** : Unclassified | **Layer that Restricts Root Growth** : No root restricting layer | **Type of Root Restricting Layer** : n/a | **Parent Material 1|2|3** : Not Applicable; Not Applicable; Not Applicable | **Mode of Deposition 1|2|3** : Not Applicable; Not Applicable; Not Applicable | **Parent Material Chemical Property 1|2|3** : Not Applicable; Not Applicable; Not Applicable |

Soil ID: OND024075562

**Component No** : 1 | **Components(%)** : 100 | **Soil Name ID** : ONMAT~~~~~A | **Surface Stoniness Class** : Slightly stony | **Slop Steepness(%)** : 1.2 | **Slop Length(m)** : -9 | **Drainage** : Poorly | **Hydrological Soil Groups** : Soils have a high runoff potential and very slow infiltration rate when thoroughly wetted. Soils include clay soils with high swelling potential, soils in a permanent high water table and shallow soils over nearly impervious material. | **Soil Texture of A Horizon** : clay | **Field Crops Capability** : moderately severe limitations on use for crops. | **First CLI Limitation Subclass** : None | **Second CLI Limitation Subclass** : None | **Depth(cm)** : 0-18 | **Horizon** : Ap | **Layer No** : 1 | **Very Fine Sand(%)** : 16 | **Total Sand(%)** : 25 | **Total Silt(%)** : 49 | **Total Clay(%)** : 26 | **Organic Carbon(%)** : 3.0 | **pH in Calc Chloride** : 7.4 | **Saturated Hydraulic Conductivity(cm/h)** : 0.497 | **Electrical Conductivity(dS/m)** : 0] | **Depth(cm)** : 18-30 | **Horizon** : Bmgj | **Layer No** : 2 | **Very Fine Sand(%)** : 9 | **Total Sand(%)** : 20 | **Total Silt(%)** : 37 | **Total Clay(%)** : 43 | **Organic Carbon(%)** : 1.1 | **pH in Calc Chloride** : 7.1 | **Saturated Hydraulic Conductivity(cm/h)** : 0.263 | **Electrical Conductivity(dS/m)** : 0] | **Depth(cm)** : 30-60 | **Horizon** : BCkg | **Layer No** : 3 | **Very Fine Sand(%)** : 6 | **Total Sand(%)** : 17 | **Total Silt(%)** : 35 | **Total Clay(%)** : 48 | **Organic Carbon(%)** : 0.5 | **pH in Calc Chloride** : 7.3 | **Saturated Hydraulic Conductivity(cm/h)** : 0.212 | **Electrical Conductivity(dS/m)** : 0] | **Depth(cm)** : 60-100 | **Horizon** : Ckg | **Layer No** : 4 | **Very Fine Sand(%)** : 3 | **Total Sand(%)** : 11 | **Total Silt(%)** : 29 | **Total Clay(%)** : 60 | **Organic Carbon(%)** : 0.2 | **pH in Calc Chloride** : 7.5 | **Saturated Hydraulic Conductivity(cm/h)** : 0.137 | **Electrical Conductivity(dS/m)** : 0 |

Soil ID: OND024075575

**Component No** : 1 | **Components(%)** : 100 | **Soil Name ID** : ONMAT~~~~~A | **Surface Stoniness Class** : Slightly stony | **Slop Steepness(%)** : 1.2 | **Slop Length(m)** : -9 | **Drainage** : Poorly | **Hydrological Soil Groups** : Soils have a high runoff potential and very slow infiltration rate when thoroughly wetted. Soils include clay soils with high swelling potential, soils in a permanent high water table and shallow soils over nearly impervious material. | **Soil Texture of A Horizon** : clay | **Field Crops Capability** : moderately severe limitations on use for crops. | **First CLI Limitation Subclass** : None | **Second CLI Limitation Subclass** : None | **Depth(cm)** : 0-18 | **Horizon** : Ap | **Layer No** : 1 | **Very Fine Sand(%)** : 16 | **Total Sand(%)** : 25 | **Total Silt(%)** : 49 | **Total Clay(%)** : 26 | **Organic Carbon(%)** : 3.0 | **pH in Calc Chloride** : 7.4 | **Saturated Hydraulic Conductivity(cm/h)** : 0.497 | **Electrical Conductivity(dS/m)** : 0] | **Depth(cm)** : 18-30 | **Horizon** : Bmgj | **Layer No** : 2 | **Very Fine Sand(%)** : 9 | **Total Sand(%)** : 20 | **Total Silt(%)** : 37 | **Total Clay(%)** : 43 | **Organic Carbon(%)** : 1.1 | **pH in Calc Chloride** : 7.1 | **Saturated Hydraulic Conductivity(cm/h)** : 0.263 | **Electrical Conductivity(dS/m)** : 0] | **Depth(cm)** : 30-60 | **Horizon** : BCkg | **Layer No** : 3 | **Very Fine Sand(%)** : 6 | **Total Sand(%)** : 17 | **Total Silt(%)** : 35 | **Total Clay(%)** : 48 | **Organic Carbon(%)** : 0.5 | **pH in Calc Chloride** : 7.3 | **Saturated Hydraulic Conductivity(cm/h)** : 0.212 | **Electrical Conductivity(dS/m)** : 0] | **Depth(cm)** : 60-100 | **Horizon** : Ckg | **Layer No** : 4 | **Very Fine Sand(%)** : 3 | **Total Sand(%)** : 11 | **Total Silt(%)** : 29 | **Total Clay(%)** : 60 | **Organic Carbon(%)** : 0.2 | **pH in Calc Chloride** : 7.5 | **Saturated Hydraulic Conductivity(cm/h)** : 0.137 | **Electrical Conductivity(dS/m)** : 0 |



## Soil ID: OND012095278

**Component No** : 1 | **Components(%)** : 100 | **Soil Name ID** : ONPEL~~~~~A | **Surface Stoniness Class** : Nonstony | **Slop Steepness(%)** : 3.5 | **Slop Length(m)** : -9 | **Drainage** : Imperfectly | **Hydrological Soil Groups** : Soils with slow infiltration rates when thoroughly wetted and these soils typically are silty-loam soils with an impeding layer or soils with moderately fine to fine texture. | **Soil Texture of A Horizon** : clay | **Field Crops Capability** : No significant limitations in use for Crops | **First CLI Limitation Subclass** : None | **Second CLI Limitation Subclass** : None | **Depth(cm)** : 0-23 | **Horizon** : Ap | **Layer No** : 1 | **Very Fine Sand(%)** : 11 | **Total Sand(%)** : 24 | **Total Silt(%)** : 49 | **Total Clay(%)** : 27 | **Organic Carbon(%)** : 3.5 | **pH in Calc Chloride** : 7.0 | **Saturated Hydraulic Conductivity(cm/h)** : 0.519 | **Electrical Conductivity(dS/m)** : 0 | **Depth(cm)** : 23-31 | **Horizon** : AB | **Layer No** : 2 | **Very Fine Sand(%)** : 11 | **Total Sand(%)** : 22 | **Total Silt(%)** : 47 | **Total Clay(%)** : 31 | **Organic Carbon(%)** : 2.1 | **pH in Calc Chloride** : 7.2 | **Saturated Hydraulic Conductivity(cm/h)** : 0.266 | **Electrical Conductivity(dS/m)** : 0 | **Depth(cm)** : 31-52 | **Horizon** : Bm | **Layer No** : 3 | **Very Fine Sand(%)** : 8 | **Total Sand(%)** : 19 | **Total Silt(%)** : 36 | **Total Clay(%)** : 45 | **Organic Carbon(%)** : 0.8 | **pH in Calc Chloride** : 7.2 | **Saturated Hydraulic Conductivity(cm/h)** : 0.262 | **Electrical Conductivity(dS/m)** : 0 | **Depth(cm)** : 52-80 | **Horizon** : Ck | **Layer No** : 4 | **Very Fine Sand(%)** : 4 | **Total Sand(%)** : 13 | **Total Silt(%)** : 33 | **Total Clay(%)** : 54 | **Organic Carbon(%)** : 0.6 | **pH in Calc Chloride** : 7.3 | **Saturated Hydraulic Conductivity(cm/h)** : 0.136 | **Electrical Conductivity(dS/m)** : 0 | **Depth(cm)** : 80-102 | **Horizon** : Ckgj | **Layer No** : 5 | **Very Fine Sand(%)** : 5 | **Total Sand(%)** : 16 | **Total Silt(%)** : 36 | **Total Clay(%)** : 48 | **Organic Carbon(%)** : 0.0 | **pH in Calc Chloride** : 7.5 | **Saturated Hydraulic Conductivity(cm/h)** : 0.142 | **Electrical Conductivity(dS/m)** : 0 |

## Soil ID: OND024075535

**Component No** : 1 | **Components(%)** : 100 | **Soil Name ID** : ONMAT~~~~~A | **Surface Stoniness Class** : Slightly stony | **Slop Steepness(%)** : 1.2 | **Slop Length(m)** : -9 | **Drainage** : Poorly | **Hydrological Soil Groups** : Soils have a high runoff potential and very slow infiltration rate when thoroughly wetted. Soils include clay soils with high swelling potential, soils in a permanent high water table and shallow soils over nearly impervious material. | **Soil Texture of A Horizon** : clay | **Field Crops Capability** : moderately severe limitations on use for crops. | **First CLI Limitation Subclass** : None | **Second CLI Limitation Subclass** : None | **Depth(cm)** : 0-18 | **Horizon** : Ap | **Layer No** : 1 | **Very Fine Sand(%)** : 16 | **Total Sand(%)** : 25 | **Total Silt(%)** : 49 | **Total Clay(%)** : 26 | **Organic Carbon(%)** : 3.0 | **pH in Calc Chloride** : 7.4 | **Saturated Hydraulic Conductivity(cm/h)** : 0.497 | **Electrical Conductivity(dS/m)** : 0 | **Depth(cm)** : 18-30 | **Horizon** : Bmgj | **Layer No** : 2 | **Very Fine Sand(%)** : 9 | **Total Sand(%)** : 20 | **Total Silt(%)** : 37 | **Total Clay(%)** : 43 | **Organic Carbon(%)** : 1.1 | **pH in Calc Chloride** : 7.1 | **Saturated Hydraulic Conductivity(cm/h)** : 0.263 | **Electrical Conductivity(dS/m)** : 0 | **Depth(cm)** : 30-60 | **Horizon** : BCkg | **Layer No** : 3 | **Very Fine Sand(%)** : 6 | **Total Sand(%)** : 17 | **Total Silt(%)** : 35 | **Total Clay(%)** : 48 | **Organic Carbon(%)** : 0.5 | **pH in Calc Chloride** : 7.3 | **Saturated Hydraulic Conductivity(cm/h)** : 0.212 | **Electrical Conductivity(dS/m)** : 0 | **Depth(cm)** : 60-100 | **Horizon** : Ckg | **Layer No** : 4 | **Very Fine Sand(%)** : 3 | **Total Sand(%)** : 11 | **Total Silt(%)** : 29 | **Total Clay(%)** : 60 | **Organic Carbon(%)** : 0.2 | **pH in Calc Chloride** : 7.5 | **Saturated Hydraulic Conductivity(cm/h)** : 0.137 | **Electrical Conductivity(dS/m)** : 0 |

## Soil ID: OND012095272

**Component No** : 1 | **Components(%)** : 100 | **Soil Name ID** : ONPEL~~~~~A | **Surface Stoniness Class** : Nonstony | **Slop Steepness(%)** : 3.5 | **Slop Length(m)** : -9 | **Drainage** : Imperfectly | **Hydrological Soil Groups** : Soils with slow infiltration rates when thoroughly wetted and these soils typically are silty-loam soils with an impeding layer or soils with moderately fine to fine texture. | **Soil Texture of A Horizon** : clay | **Field Crops Capability** : No significant limitations in use for Crops | **First CLI Limitation Subclass** : None | **Second CLI Limitation Subclass** : None | **Depth(cm)** : 0-23 | **Horizon** : Ap | **Layer No** : 1 | **Very Fine Sand(%)** : 11 | **Total Sand(%)** : 24 | **Total Silt(%)** : 49 | **Total Clay(%)** : 27 | **Organic Carbon(%)** : 3.5 | **pH in Calc Chloride** : 7.0 | **Saturated Hydraulic Conductivity(cm/h)** : 0.519 | **Electrical Conductivity(dS/m)** : 0 | **Depth(cm)** : 23-31 | **Horizon** : AB | **Layer No** : 2 | **Very Fine Sand(%)** : 11 | **Total Sand(%)** : 22 | **Total Silt(%)** : 47 | **Total Clay(%)** : 31 | **Organic Carbon(%)** : 2.1 | **pH in Calc Chloride** : 7.2 | **Saturated Hydraulic Conductivity(cm/h)** : 0.266 | **Electrical Conductivity(dS/m)** : 0 | **Depth(cm)** : 31-52 | **Horizon** : Bm | **Layer No** : 3 | **Very Fine Sand(%)** : 8 | **Total Sand(%)** : 19 | **Total Silt(%)** : 36 | **Total Clay(%)** : 45 | **Organic Carbon(%)** : 0.8 | **pH in Calc Chloride** : 7.2 | **Saturated Hydraulic Conductivity(cm/h)** : 0.262 | **Electrical Conductivity(dS/m)** : 0 | **Depth(cm)** : 52-80 | **Horizon** : Ck | **Layer No** : 4 | **Very Fine Sand(%)** : 4 | **Total Sand(%)** : 13 | **Total Silt(%)** : 33 | **Total Clay(%)** : 54 | **Organic Carbon(%)** : 0.6 | **pH in Calc Chloride** : 7.3 | **Saturated Hydraulic Conductivity(cm/h)** : 0.136 | **Electrical Conductivity(dS/m)** : 0 | **Depth(cm)** : 80-102 | **Horizon** : Ckgj | **Layer No** : 5 | **Very Fine Sand(%)** : 5 | **Total Sand(%)** : 16 | **Total Silt(%)** : 36 | **Total Clay(%)** : 48 | **Organic Carbon(%)** : 0.0 | **pH in Calc Chloride** : 7.5 | **Saturated Hydraulic Conductivity(cm/h)** : 0.142 | **Electrical Conductivity(dS/m)** : 0 |



**Soil ID:** OND012095277

**Component No** : 1 | **Components(%)** : 100 | **Soil Name ID** : ONPEL~~~~~A | **Surface Stoniness Class** : Nonstony | **Slop Steepness(%)** : 3.5 | **Slop Length(m)** : -9 | **Drainage** : Imperfectly | **Hydrological Soil Groups** : Soils with slow infiltration rates when thoroughly wetted and these soils typically are silty-loam soils with an impeding layer or soils with moderately fine to fine texture. | **Soil Texture of A Horizon** : clay | **Field Crops Capability** : No significant limitations in use for Crops | **First CLI Limitation Subclass** : None | **Second CLI Limitation Subclass** : None | **Depth(cm)** : 0-23 | **Horizon** : Ap | **Layer No** : 1 | **Very Fine Sand(%)** : 11 | **Total Sand(%)** : 24 | **Total Silt(%)** : 49 | **Total Clay(%)** : 27 | **Organic Carbon(%)** : 3.5 | **pH in Calc Chloride** : 7.0 | **Saturated Hydraulic Conductivity(cm/h)** : 0.519 | **Electrical Conductivity(dS/m)** : 0] | **Depth(cm)** : 23-31 | **Horizon** : AB | **Layer No** : 2 | **Very Fine Sand(%)** : 11 | **Total Sand(%)** : 22 | **Total Silt(%)** : 47 | **Total Clay(%)** : 31 | **Organic Carbon(%)** : 2.1 | **pH in Calc Chloride** : 7.2 | **Saturated Hydraulic Conductivity(cm/h)** : 0.266 | **Electrical Conductivity(dS/m)** : 0] | **Depth(cm)** : 31-52 | **Horizon** : Bm | **Layer No** : 3 | **Very Fine Sand(%)** : 8 | **Total Sand(%)** : 19 | **Total Silt(%)** : 36 | **Total Clay(%)** : 45 | **Organic Carbon(%)** : 0.8 | **pH in Calc Chloride** : 7.2 | **Saturated Hydraulic Conductivity(cm/h)** : 0.262 | **Electrical Conductivity(dS/m)** : 0] | **Depth(cm)** : 52-80 | **Horizon** : Ck | **Layer No** : 4 | **Very Fine Sand(%)** : 4 | **Total Sand(%)** : 13 | **Total Silt(%)** : 33 | **Total Clay(%)** : 54 | **Organic Carbon(%)** : 0.6 | **pH in Calc Chloride** : 7.3 | **Saturated Hydraulic Conductivity(cm/h)** : 0.136 | **Electrical Conductivity(dS/m)** : 0] | **Depth(cm)** : 80-102 | **Horizon** : Ckgj | **Layer No** : 5 | **Very Fine Sand(%)** : 5 | **Total Sand(%)** : 16 | **Total Silt(%)** : 36 | **Total Clay(%)** : 48 | **Organic Carbon(%)** : 0.0 | **pH in Calc Chloride** : 7.5 | **Saturated Hydraulic Conductivity(cm/h)** : 0.142 | **Electrical Conductivity(dS/m)** : 0]

**Soil ID:** OND024075280

**Component No** : 1 | **Components(%)** : 100 | **Soil Name ID** : ONZUN~~~~~N | **Surface Stoniness Class** : Nonstony | **Slop Steepness(%)** : None | **Slop Length(m)** : -9 | **Drainage** : Poorly | **Hydrological Soil Groups** : None | **Soil Texture of A Horizon** : None | **Field Crops Capability** : Very severe limitations preclude annual cultivation; improvements feasible. | **First CLI Limitation Subclass** : Subject to occasional flooding (Inundation) from adjacent streams or waterbodies | **Second CLI Limitation Subclass** : None | **Soil Name** : UNCLASSIFIED | **Water Table Characteristics** : Unspecified period | **Soil Drainage Class** : Not applicable | **Kind of Surface Material** : Unclassified | **Layer that Restricts Root Growth** : No root restricting layer | **Type of Root Restricting Layer** : n/a | **Parent Material 1|2|3** : Not Applicable; Not Applicable; Not Applicable | **Mode of Deposition 1|2|3** : Not Applicable; Not Applicable; Not Applicable | **Parent Material Chemical Property 1|2|3** : Not Applicable; Not Applicable; Not Applicable |

**Soil ID:** OND012095265

**Component No** : 1 | **Components(%)** : 100 | **Soil Name ID** : ONPEL~~~~~A | **Surface Stoniness Class** : Nonstony | **Slop Steepness(%)** : 3.5 | **Slop Length(m)** : -9 | **Drainage** : Imperfectly | **Hydrological Soil Groups** : Soils with slow infiltration rates when thoroughly wetted and these soils typically are silty-loam soils with an impeding layer or soils with moderately fine to fine texture. | **Soil Texture of A Horizon** : clay | **Field Crops Capability** : No significant limitations in use for Crops | **First CLI Limitation Subclass** : None | **Second CLI Limitation Subclass** : None | **Depth(cm)** : 0-23 | **Horizon** : Ap | **Layer No** : 1 | **Very Fine Sand(%)** : 11 | **Total Sand(%)** : 24 | **Total Silt(%)** : 49 | **Total Clay(%)** : 27 | **Organic Carbon(%)** : 3.5 | **pH in Calc Chloride** : 7.0 | **Saturated Hydraulic Conductivity(cm/h)** : 0.519 | **Electrical Conductivity(dS/m)** : 0] | **Depth(cm)** : 23-31 | **Horizon** : AB | **Layer No** : 2 | **Very Fine Sand(%)** : 11 | **Total Sand(%)** : 22 | **Total Silt(%)** : 47 | **Total Clay(%)** : 31 | **Organic Carbon(%)** : 2.1 | **pH in Calc Chloride** : 7.2 | **Saturated Hydraulic Conductivity(cm/h)** : 0.266 | **Electrical Conductivity(dS/m)** : 0] | **Depth(cm)** : 31-52 | **Horizon** : Bm | **Layer No** : 3 | **Very Fine Sand(%)** : 8 | **Total Sand(%)** : 19 | **Total Silt(%)** : 36 | **Total Clay(%)** : 45 | **Organic Carbon(%)** : 0.8 | **pH in Calc Chloride** : 7.2 | **Saturated Hydraulic Conductivity(cm/h)** : 0.262 | **Electrical Conductivity(dS/m)** : 0] | **Depth(cm)** : 52-80 | **Horizon** : Ck | **Layer No** : 4 | **Very Fine Sand(%)** : 4 | **Total Sand(%)** : 13 | **Total Silt(%)** : 33 | **Total Clay(%)** : 54 | **Organic Carbon(%)** : 0.6 | **pH in Calc Chloride** : 7.3 | **Saturated Hydraulic Conductivity(cm/h)** : 0.136 | **Electrical Conductivity(dS/m)** : 0] | **Depth(cm)** : 80-102 | **Horizon** : Ckgj | **Layer No** : 5 | **Very Fine Sand(%)** : 5 | **Total Sand(%)** : 16 | **Total Silt(%)** : 36 | **Total Clay(%)** : 48 | **Organic Carbon(%)** : 0.0 | **pH in Calc Chloride** : 7.5 | **Saturated Hydraulic Conductivity(cm/h)** : 0.142 | **Electrical Conductivity(dS/m)** : 0]

79°39'W 79°38'30"W 79°38'W 79°37'30"W 79°37'W 79°36'30"W



Source: Chapman, L.J. and Putnam, D.F. 2007. Physiography of Southern Ontario: Ontario Geological Survey, Miscellaneous Release—Data 22

43°44'N  
43°43'30"N  
43°43'  
43°42'30"N

43°43'30"N  
43°43'  
43°42'30"N  
43°42'

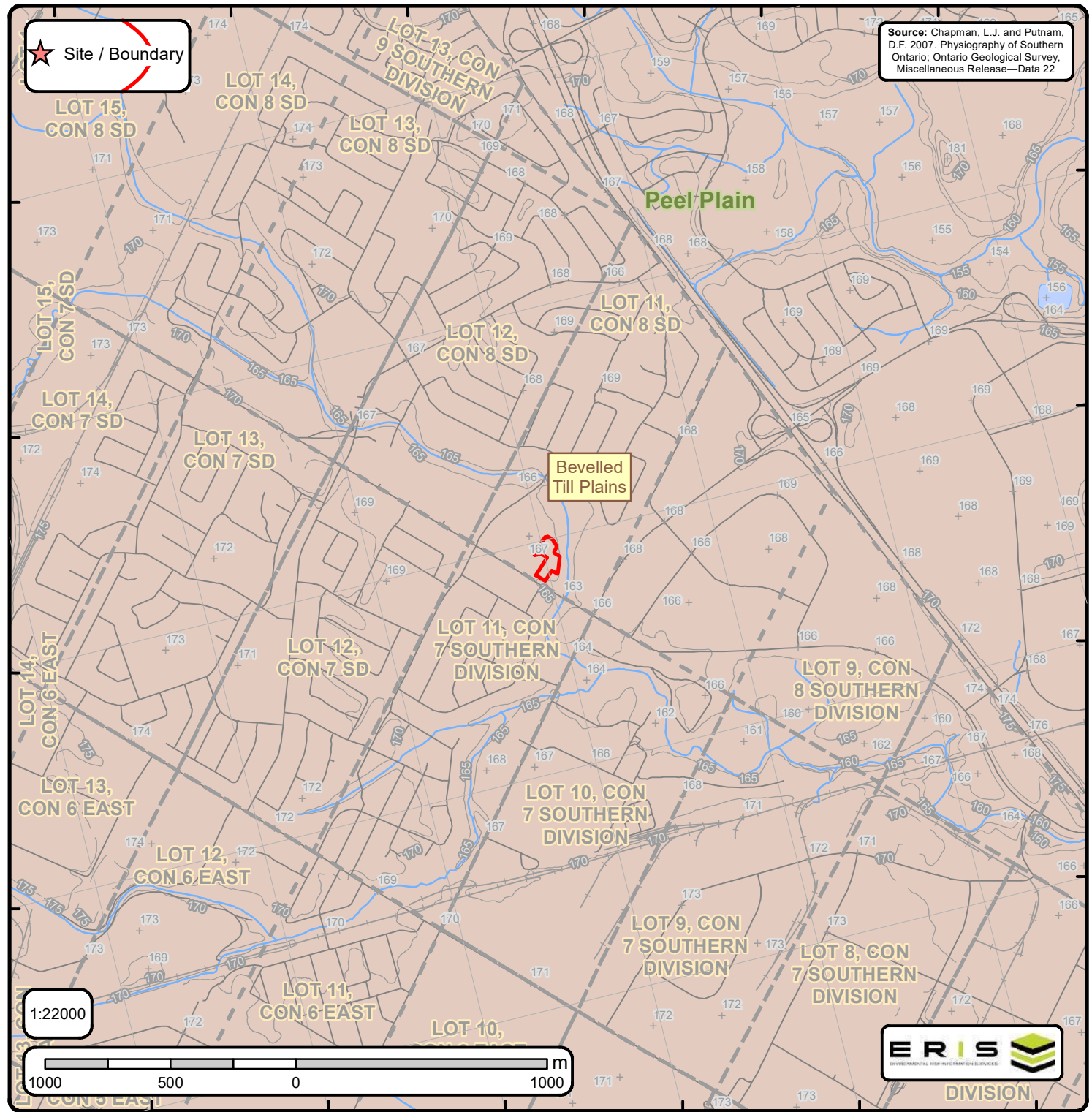

1:22000

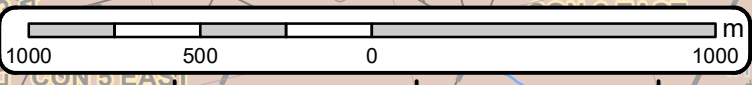

# Physiography of Southern Ontario

Order No. 20200326230

+ Spot Height	— Roads	— Railroads	— Contour Lines	— Streams	— Wetlands	— Waterbody	— Lots	— Pit or Quarry	— Airports	— Wetlands	— Waterbody	— Boulder Pavement	— Dissected Terrain	— Mud Flow Scars	— Sand Dunes	— escarpment	— shorecliff	— shorecliff (weakly developed)	— Physiography Regions	— Bare Rock Ridges And Shallow Till	— Beaches	— Bevelled Till Plains	— Clay Plains	— Drumlins	— Escarpments	— Eskers	— Kame Moraines	— Limestone Plains	— Peat And Muck	— Sand Plains	— Shale Plains	— Shallow Till And Rock Ridges	— Spillways	— Till Moraines	— Till Plains (Drumlinized)	— Till Plains (Undrumlinized)
---------------	---------	-------------	-----------------	-----------	------------	-------------	--------	-----------------	------------	------------	-------------	--------------------	---------------------	------------------	--------------	--------------	--------------	---------------------------------	------------------------	-------------------------------------	-----------	------------------------	---------------	------------	---------------	----------	-----------------	--------------------	-----------------	---------------	----------------	--------------------------------	-------------	-----------------	-----------------------------	-------------------------------



# APPENDIX G



79°39'W

79°38'30"W

79°38'W

79°37'30"W

79°37'W

79°36'30"W

Source: ANSI (ANSI) March 2017, Ontario Ministry of Natural Resources

★ Site / Boundary 2000m Buffer

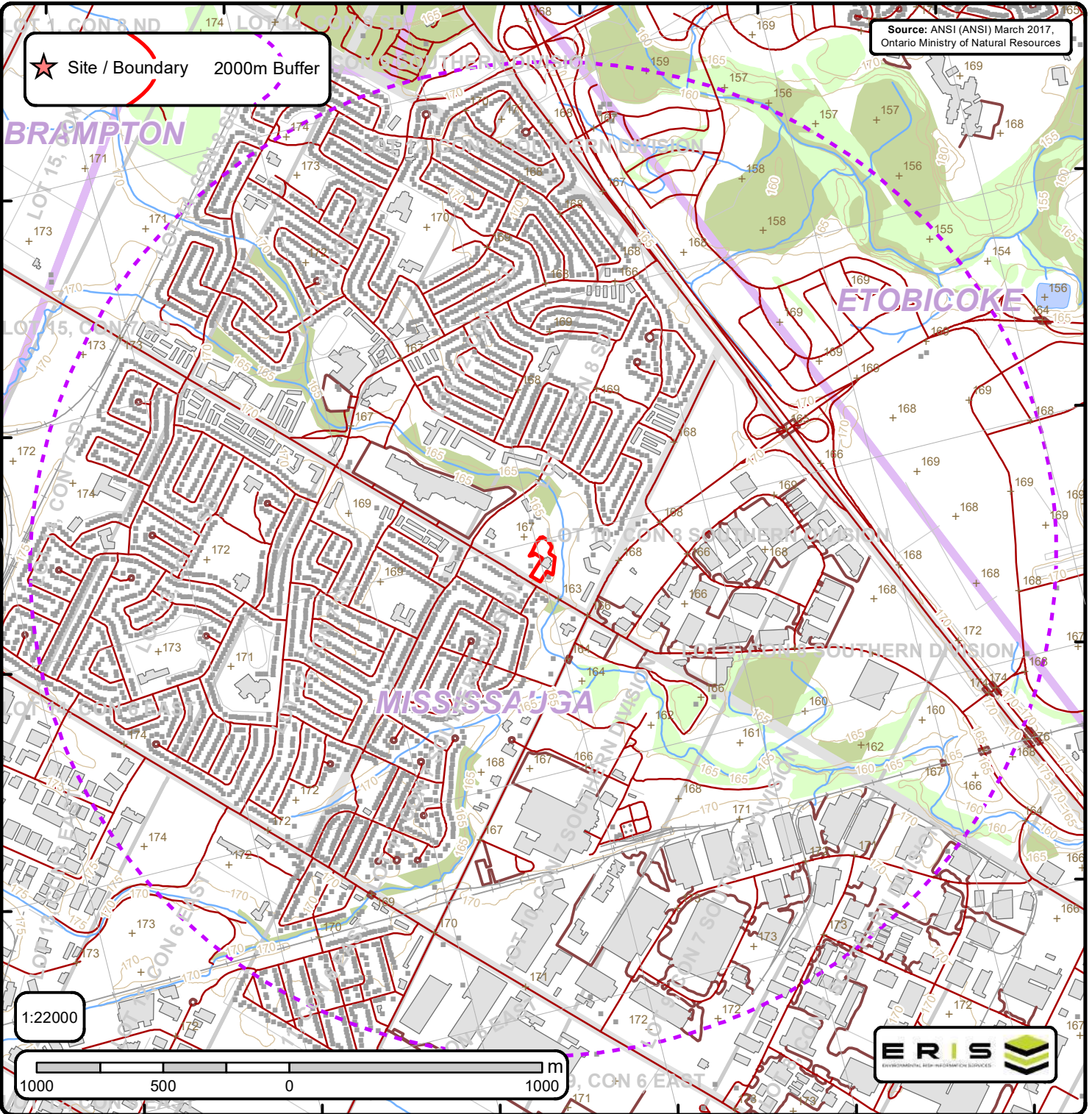

### Area of Natural & Scientific Interest (ANSI) Order No. 20200326230

+	Spot Height	—	Transportation Structure	—	Contour Line	■	Wooded Area
■	Building Point	—	Utility Line	■	Pit or Quarry	■	Conservation Authority
⊗	Towers	—	Water Structure	■	Waterbody	■	Conservation Area
●	Utility Site Point	—	Drainage Line Feature	■	Wetlands	■	Municipal Park
—	Misc. Line	—	River or Stream	■	Concession	■	Provincial Park
—	Railroads	■	Airports	■	Lots	■	National Park
—	Roads	■	Tanks	■	Municipality	■	Nature Reserve
- - -	Trail	■	Building to Scale	■	Land Ownership	■	ANSI Area



# ANSI Report

ANSI Units Found within 2000 m of  
7085 Goreway Drive



No ANSI units found within search area.

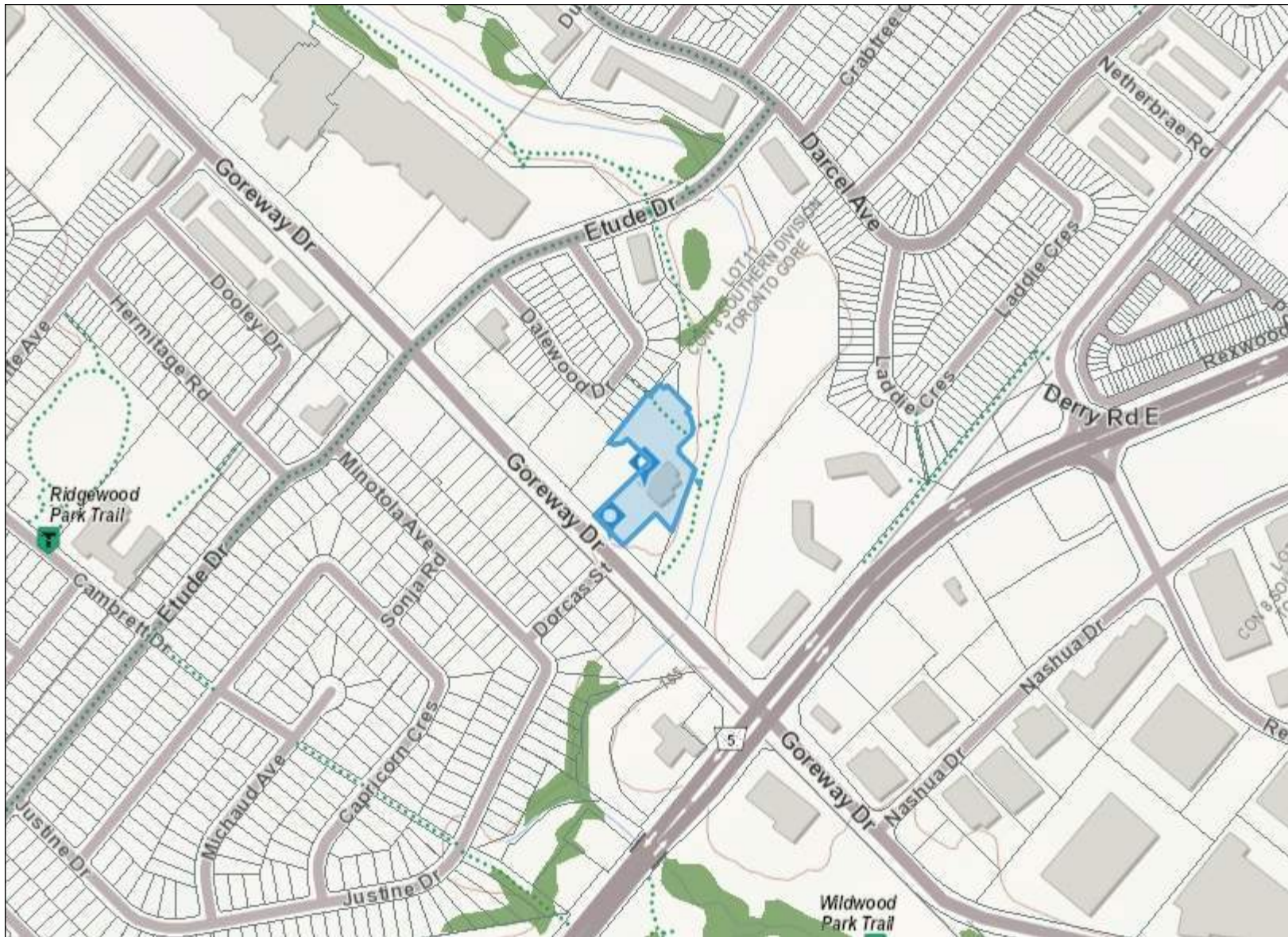

This map may not display all features listed in the legend because the feature layer was not turned on at the time the map was made; the features do not exist in the geographic range; or features have not been mapped. Absence of a feature in the map does not mean they do not exist in this area.

This map should not be relied on as a precise indicator of routes or locations, nor as a guide to navigation. The Ontario Ministry of Natural Resources and Forestry (OMNRF) shall not be liable in any way for the use of, or reliance upon, this map or any information on this map.

© Copyright for Ontario Parcel data is held by Queen's Printer for Ontario and its licensors [2020] and may not be reproduced without permission. THIS IS NOT A PLAN OF SURVEY.

Imagery Copyright Notices: DRAPE © Aéro-Photo (1961) Inc., 2008 - 2009  
 GTA 2005 / SWOOP 2006 / Simcoe-Muskoka-Dufferin © FirstBase Solutions, 2005 / 2006 / 2008  
 © Queen's Printer for Ontario, 2020



# APPENDIX H



# Water Well Records

April 17, 2020

10:44:31 AM

TOWNSHIP CON LOT	UTM	DATE CNTR	CASING DIA	WATER	PUMP TEST	WELL USE	SCREEN	WELL	FORMATION
MISSISSAUGA CITY	17 609852 4841519 W	2016-01 7360	2				0015 5	7284370 (Z255978) A	
MISSISSAUGA CITY	17 610138 4840947 W	2010-06 7215				TH	0010 10	7147719 (Z116304) A100062	BRWN FILL ---- 0004 BRWN SAND SLTY WBRG 0013 GREY SAND SLTY WBRG 0015
MISSISSAUGA CITY HS E 07 011	17 610191 4840958 W	1952-01 4823	4					4902467 ( ) A	BLUE CLAY 0047 BLUE SHLE 0048

**Notes:**

UTM: UTM in Zone, Easting, Northing and Datum is NAD83; L: UTM estimated from Centroid of Lot; W: UTM not from Lot Centroid  
 DATE CNTR: Date Work Completed and Well Contractor Licence Number  
 CASING DIA: .Casing diameter in inches  
 WATER: Unit of Depth in Fee. See Table 4 for Meaning of Code

PUMP TEST: Static Water Level in Feet / Water Level After Pumping in Feet / Pump Test Rate in GPM / Pump Test Duration in Hour : Minutes  
 WELL USE: See Table 3 for Meaning of Code  
 SCREEN: Screen Depth and Length in feet  
 WELL: WEL ( AUDIT # ) Well Tag . A: Abandonment; P: Partial Data Entry Only  
 FORMATION: See Table 1 and 2 for Meaning of Code

## 1. Core Material and Descriptive terms

Code	Description	Code	Description	Code	Description	Code	Description	Code	Description
BLDR	BOULDERS	FCRD	FRACTURED	IRFM	IRON FORMATION	PORS	POROUS	SOFT	SOFT
BSLT	BASALT	FGRD	FINE-GRAINED	LIMY	LIMY	PRDG	PREVIOUSLY DUG	SPST	SOAPSTONE
CGRD	COARSE-GRAINED	FGVL	FINE GRAVEL	LMSN	LIMESTONE	PRDR	PREV. DRILLED	STKY	STICKY
CGVL	COARSE GRAVEL	FILL	FILL	LOAM	TOPSOIL	QRTZ	QUARTZITE	STNS	STONES
CHRT	CHERT	FLDS	FELDSPAR	LOOS	LOOSE	QSND	QUICKSAND	STNY	STONEY
CLAY	CLAY	FLNT	FLINT	LTCL	LIGHT-COLOURED	QTZ	QUARTZ	THIK	THICK
CLN	CLEAN	FOSS	FOSILIFEROUS	LYRD	LAYERED	ROCK	ROCK	THIN	THIN
CLYY	CLAYEY	FSND	FINE SAND	MARL	MARL	SAND	SAND	TILL	TILL
CMTD	CEMENTED	GNIS	GNEISS	MGRD	MEDIUM-GRAINED	SHLE	SHALE	UNKN	UNKNOWN TYPE
CONG	CONGLOMERATE	GRNT	GRANITE	MGVL	MEDIUM GRAVEL	SHLY	SHALY	VERY	VERY
CRYS	CRYSTALLINE	GRSN	GREENSTONE	MRBL	MARBLE	SHRP	SHARP	WBRG	WATER-BEARING
CSND	COARSE SAND	GRVL	GRAVEL	MSND	MEDIUM SAND	SHST	SCHIST	WDFR	WOOD FRAGMENTS
DKCL	DARK-COLOURED	GRWK	GREYWACKE	MUCK	MUCK	SILT	SILT	WTHD	WEATHERED
DLMT	DOLOMITE	GVLV	GRAVELLY	OBDN	OVERBURDEN	SLTE	SLATE		
DNSE	DENSE	GYPG	GYPG	PCKD	PACKED	SLTY	SILTY		
DRTY	DIRTY	HARD	HARD	PEAT	PEAT	SNDS	SANDSTONE		
DRY	DRY	HPAN	HARDPAN	PGVL	PEA GRAVEL	SNDY	SANDY SOAPSTONE		

## 2. Core Color

Code	Description
WHIT	WHITE
GREY	GREY
BLUE	BLUE
GREN	GREEN
YLLW	YELLOW
BRWN	BROWN
RED	RED
BLCK	BLACK
BLGY	BLUE-GREY

## 3. Well Use

Code	Description	Code	Description
DO	Domestic	OT	Other
ST	Livestock	TH	Test Hole
IR	Irrigation	DE	Dewatering
IN	Industrial	MO	Monitoring
CO	Commercial	MT	Monitoring TestHole
MN	Municipal		
PS	Public		
AC	Cooling And A/C		
NU	Not Used		

## 4. Water Detail

Code	Description	Code	Description
FR	Fresh	GS	Gas
SA	Salty	IR	Iron
SU	Sulphur		
MN	Mineral		
UK	Unknown		

# APPENDIX I





### Photograph 1

Location: Phase One Property

Viewing: North

Description: Main building (Building 1) on the Property, formerly a grocery store



### Photograph 2

Location: Phase One Property

Viewing: North

Description: Southeast face of building. Double and single door entries can be seen at both stories of the building.



### Photograph 3

Location: Phase One Property

Viewing: Northwest

Description: Loading garages for trailers at southeast face of the building.





#### Photograph 4

Location: Phase One Property

Viewing: West

Description: Northeast face of building. Entrance and gas meter can be seen.



#### Photograph 5

Location: Phase One Property

Viewing: Southwest

Description: Main laneway off Goreway Drive and northwest face of building.



#### Photograph 6

Location: Phase One Property

Viewing: West

Description: At-grade parking lot to the north of former grocery store.



### Photograph 7

Location: Phase One Property

Viewing: Southwest

Description: Interior of former grocery store. Evidence of debris apparent.



### Photograph 8

Location: Phase One Property

Viewing: East

Description: Loading and storage area of former grocery store.



### Photograph 9

Location: Phase One Property

Viewing: Southwest

Description: Cold storage area of former grocery store. Evidence of debris, dirt and mold apparent.



**Photograph 10**

Location: Phase One Property

Viewing: Northwest

Description: Mechanical room, on 2<sup>nd</sup>-storey mezzanine area.



**Photograph 11**

Location: Phase One Study Area

Viewing: 3437 Derry Rd. E.

Description: Location of dry-cleaning facility (Derry Dry Clean and Alterations). 230 m South of the Property



**Photograph 12**

Location: Phase One Property

Viewing: 7205 Goreway Dr.

Description: Location of dry-cleaning facility inside of Westwood Mall (Mr. Dry Cleaner). 300 m Northeast of Property.

# APPENDIX J



**TABLE OF CURRENT AND PAST USES OF THE PHASE ONE PROPERTY**

**(Refer to clause 16(2)(b), Schedule D, O. Reg. 153/04)**

Year	Name of Owner	Description of Property Use	Property Use	Other Observations from Aerial Photographs, Fire Insurance Plans, Etc.
2018 to Present	7085 Goreway Developments Limited	Grocery Store	Commercial Land Use	2019 SI - No significant changes
2009 to 2018	2153578 Ontario Limited			2010 to 2018 SIs - No significant changes
1994 to 2009	1 & 2) Longo Brothers Realty Inc.			2002, 2004 to 2009 SIs - No significant changes 2000, 2003 APs - No significant changes 1997 AP - The west side of the building on the Property was expanded to the southwest. The building appears to have the same configuration as the current building on the Property. The parking lot in the northern portion of the Property was also expanded to the northeast.
1979 to 1994	1) PIN # 13258-0063 (LT): Longo Brothers Fruit Markets Inc / Longo Brothers Realty Inc. 2) PIN # 13258-0214 (LT): The Corporation of the City of Mississauga			1989, 1992 APs - No significant changes 1985 AP - A new parking lot exists in the northern portion of the Property. 1980 AP - Property is occupied by a commercial building that resembles the eastern half of the current building configuration on the Property and a parking lot adjacent to Goreway Drive.
1979 to 1979	The Corporation of the City of Mississauga			No other observations.
1971 to 1979	Pastoria Holdings Ltd.	Vacant, most likely used as agricultural land	Agricultural or Other Land Use	1977 AP - Soil on Property appears to have been reworked,
1965 to 1971	Branch Hill Holdings Ltd.			1975 AP - No significant changes
1912 to 1965	Robert Clarkson			1966 AP - No significant changes
1880 to 1912	William Clarkson			1950, 1954 APs - No significant changes
1859 to 1880	Robert Shaw			1946 AP - Property appears to be used as agricultural land
Prior to 1859	Crown			No other observations.

Notes:

SI is satellite imagery

AP is aerial photograph

CD is city directory

FIP is fire insurance plan

HM is Historic Map

OBM is Ontario Base Map

For each owner, specify one of the following types of Property Use (as defined in O.Reg. 153/04) that applies:

*Agriculture or Other, Commercial, Community, Industrial, Institutional, Parkland, Residential*

# APPENDIX K



**TABLE OF AREAS OF POTENTIAL ENVIRONMENTAL CONCERN**

(Refer to clause 16(2)(a), Schedule D, O. Reg. 153/04)

Area of Potential Environmental Concern	Location of Area of Potential Environmental Concern on Phase One Property	Potentially Contaminating Activity	Location of PCA (on-site or off-site)	Contaminants of Potential Concern	Media Potentially Impacted (Ground water, soil and/or sediment)
APEC 1	Entire Phase One Property	#30 – Importation of Fill Material of Unknown Quality	On-site	Metals As, Sb, Se EC SAR B-HWS Cl CN- Hg Cr(VI) Low or high pH Na PAHs	Soil
APEC 2	South Portion of Phase One Property	#28 – Gasoline and Associated Products Storage in Fixed Tanks	Off-Site	PHCs VOCs	Soil & Ground Water
APEC 3	North Portion of Phase One Property	#28 – Gasoline and Associated Products Storage in Fixed Tanks	Off-Site	PHCs VOCs	Ground Water

Notes:

1 - Area of Potential Environmental Concern means the area on, in or under a phase one property where one or more contaminants are potentially present, as determined through the phase one environmental site assessment, including through,

- (a) identification of past or present uses on, in or under the phase one property, and
- (b) identification of potentially contaminating activity.

2 - Potentially Contaminating Activity means a use or activity set out in Column A of Table 2 of Schedule D that is occurring or has occurred in a phase one study area

3 - when completing this column, identify all contaminants of potential concern using the Method Groups as identified in the Protocol for in the Assessment of Properties under Part XV.1 of the Environmental Protection Act, March 9, 2004, amended as of July 1, 2011, as specified below:

ABNs	Metals
CPs	As, Sb, Se
1,4-Dioxane	Na
Dioxins/Furans, PCDDs/PCDFs	B-HWS
OCs	Cl-
PHCs	CN-
PCBs	Electrical Conductivity
PAHs	Cr (VI)
THMs	Hg
VOCs	Methyl Mercury
BTEX	Low or high pH,
Ca, Mg	SAR

4 - when submitting a record of site condition for filing, a copy of this table must be attached

# APPENDIX L





## Phase One Environmental Conceptual Site Model

### 7085 Goreway Drive, Mississauga, Ontario

<b>Phase One ESA including Figures of the Phase One Study Area, which identify the following:</b>	<b>Phase One ESA Information:</b>
Existing buildings and structures	Existing building and structures are presented in Figure 2.
Water bodies located in whole or in part on the Phase One Study Area	All water bodies on the Phase One Property and Phase One Study Area are shown on Figure 3.
Areas of Natural Significance located in whole or in part on the Phase One Study Area	No Provincially Significant Life Science and Earth Science ANSIs are located on the Property or the Phase One Study Area.
Roads (including names) within the Phase One Study Area	All roads within the Phase One Study Area are shown on Figure 3.
Use of properties adjacent to the Phase One Property	The land use of properties adjacent to the Phase One Property is shown on Figure 3.
Location of drinking water wells on the Phase One Property	No drinking water wells are located on the Phase One Property.
Areas where any PCA has occurred, and locations of tanks in the Phase One Study Area	The location of PCAs and tanks is shown on Figure 4.
APECs on the Phase One Property	The location of APECs on the Phase One Property is shown on Figure 5.
<b>Narrative Description and Assessments</b>	
Any areas where Potentially Contaminating Activity (PCAs) on, or potentially affecting, the Phase One Property have occurred	<p><u>Onsite PCAs Associated with APEC 1:</u></p> <ul style="list-style-type: none"> <li>#30 – Importation of Fill Material of Unknown Quality</li> </ul> <p><u>Offsite PCAs Associated with APEC 2:</u></p> <ul style="list-style-type: none"> <li>#28 – Gasoline and Associated Products Storage in Fixed Tanks</li> </ul> <p><u>Offsite PCAs Associated with APEC 3:</u></p>



	<ul style="list-style-type: none"> <li>#28 – Gasoline and Associated Products Storage in Fixed Tanks</li> </ul>
<p>Any Contaminants of Potential Concerns (CoPCs)</p>	<p><u>CoPCs Associated with APEC 1:</u></p> <ul style="list-style-type: none"> <li>Metals, As, Sb, Se, EC, SAR, B-HWS, Cl, CN-, Hg, Cr(VI), Low or high pH, Na, and PAHs in soil</li> </ul> <p><u>CoPCs Associated with APEC 2:</u></p> <ul style="list-style-type: none"> <li>PHCs and VOCs in soil and ground water</li> </ul> <p><u>CoPCs Associated with APEC 3:</u></p> <ul style="list-style-type: none"> <li>PHCs and VOCs in ground water</li> </ul>
<p>The potential of underground utilities (if any present) to affect contaminant distribution and transport</p>	<p>(List any underground utilities identified in Section 7.2.1)</p> <p>The following underground utilities were identified on the Phase One Property:</p> <ul style="list-style-type: none"> <li>Gas line enters the Property via Goreway Drive to the southwest.</li> <li>Electrical line was observed exiting from the north corner of the building to power the light standards on the Property.</li> <li>Six (6) catch basins were observed on the Property.</li> <li>Five (5) manholes were observed on the Property.</li> <li>The Property is serviced with municipal water.</li> </ul> <p>Based on the observations above, there is the potential for underground utilities to affect the distribution and transportation of contaminants underneath the Property.</p>
<p>Available regional or site specific geological and hydrogeological information</p>	<p><b>Topography:</b></p> <ul style="list-style-type: none"> <li>The approximate elevation of the Property is 165 m above sea level (masl) and is relatively flat, with a slight slope towards Mimico Creek to the east.</li> </ul> <p><b>Hydrology:</b></p> <ul style="list-style-type: none"> <li>The nearest water body is the east branch of Mimico Creek which is located adjacent to the Property to the east. Lake Ontario is located approximately 16.2 km southeast of the Property. As part of the Mimico Creek Water Shed, regional ground water in the Study Area is expected to flow southeast towards Lake Ontario. Local ground water and surface water is expected to flow to the east towards Mimico Creek.</li> </ul> <p><b>Overburden:</b></p> <ul style="list-style-type: none"> <li><u>Eastern Portion of Property:</u> modern alluvium comprised of clay, silt, sand, and gravel that may contain organic remains.</li> </ul>



	<ul style="list-style-type: none"> <li>• <u>Central and Western Portions of Property</u>: Halton Till comprised of clayey silt to silt till derived from glaciolacustrine deposits or shale.</li> <li>• <u>Northwestern Portion of Property</u>: glaciolacustrine deposits comprised of clay, silt, minor sand and gravel, massive to laminated silt and clay, may contain poorly sorted diamicton layers.</li> </ul> <p><b>Bedrock:</b></p> <ul style="list-style-type: none"> <li>• Georgian Bay Formation comprised of shale, limestone, dolostone, and siltstone.</li> <li>• The approximate depth to bedrock is 14 mbgs based on MECP well records in the Study Area.</li> </ul>
<p>Any uncertainty or absence of information obtained in the Phase One ESA that could affect the validity of the CSM</p>	<p>No uncertainty or absence of information obtained in the Phase One ESA is identified to have an affect on the validity of the CSM.</p>

- Figure 1 – Site Location Plan
- Figure 2 – Phase One Property
- Figure 3 – Phase One Study Area
- Figure 4 – PCA Locations
- Figure 5 – APEC Locations